

# Canzon Septimi Toni a 8

G. Gabrieli

$\text{♩} = 92$

$\text{♩} = 138$

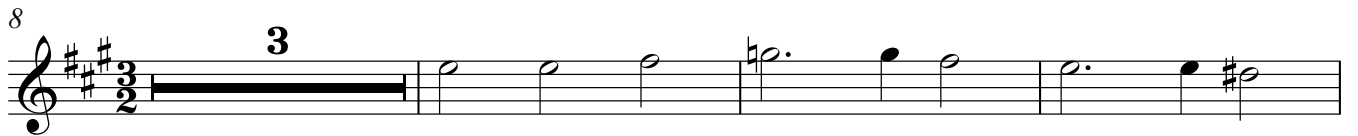

$\text{♩} = 92$

42

46

53

♩ = 138

56

♩ = 92

62

67

70

73

76

80

# Canzon Septimi Toni a 8

G. Gabrieli

$\text{♩} = 92$

$\text{♩} = 138$

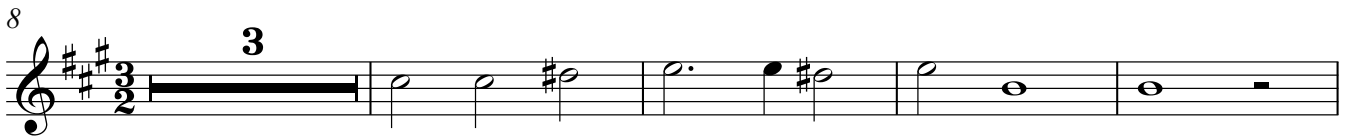

$\text{♩} = 92$

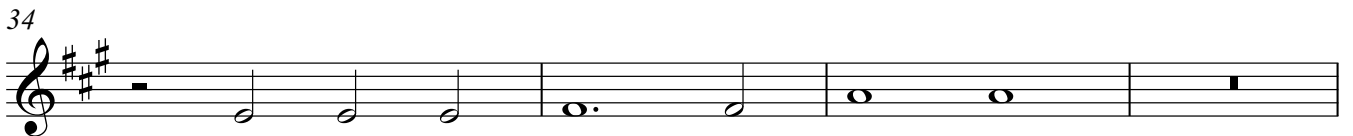
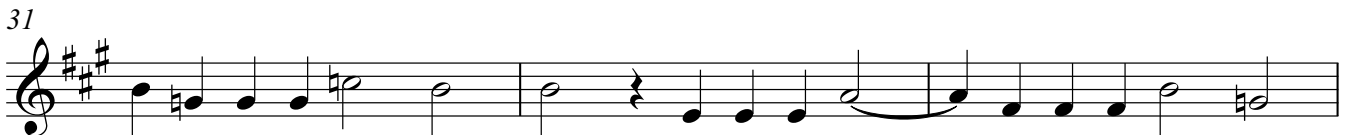
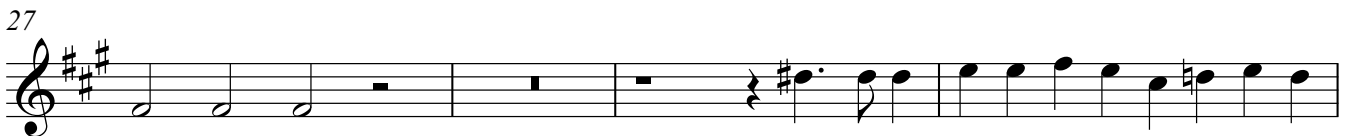

42

46

53

$\text{♩} = 138$

56

$\text{♩} = 92$

63

67

71

74

77

80

# Canzon Septimi Toni a 8

G. Gabrieli

♩ = 92

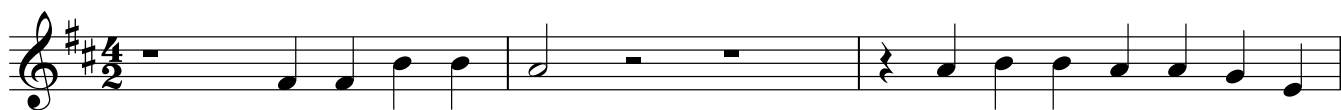

♩ = 138

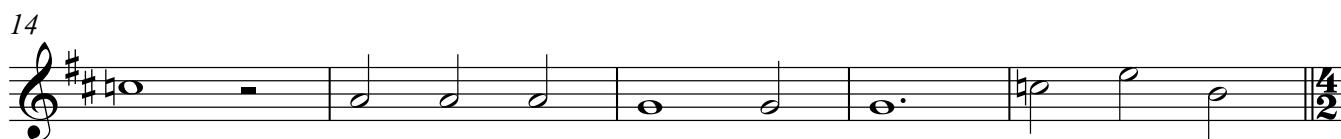

♩ = 92

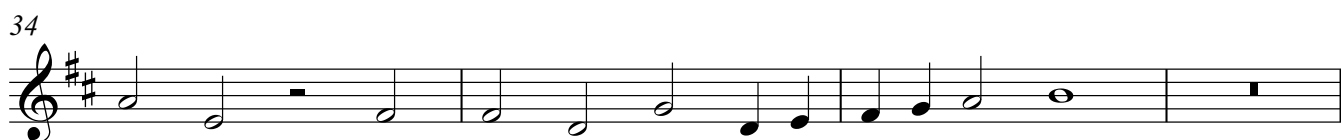
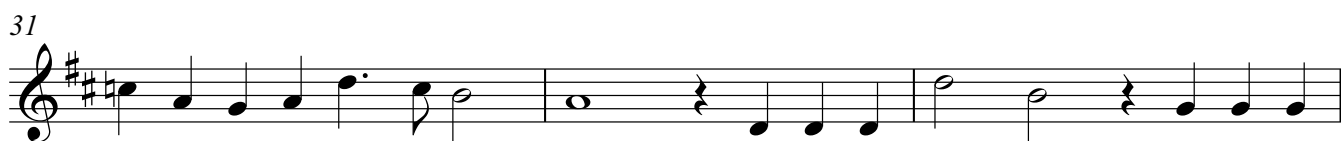
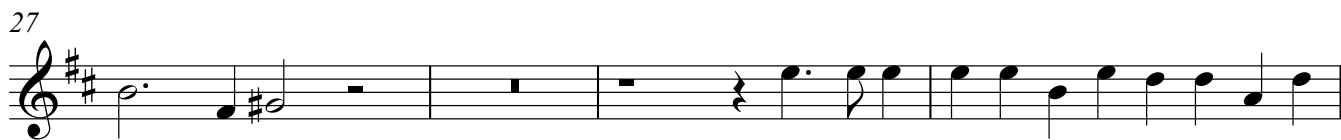

38

42

46

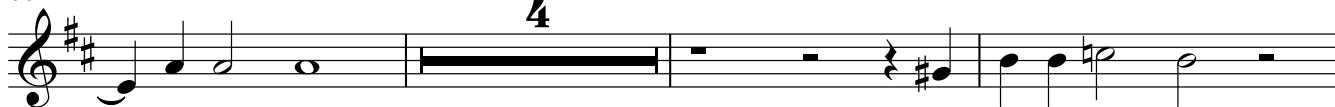

53

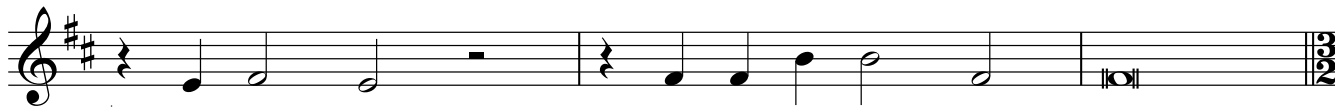

♩ = 138

56

62

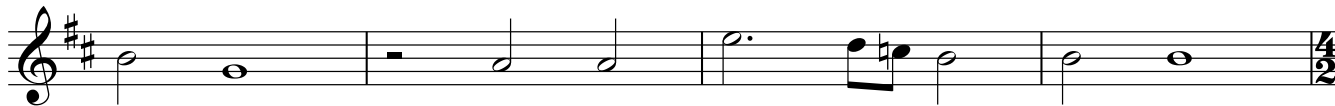

♩ = 92

66

69

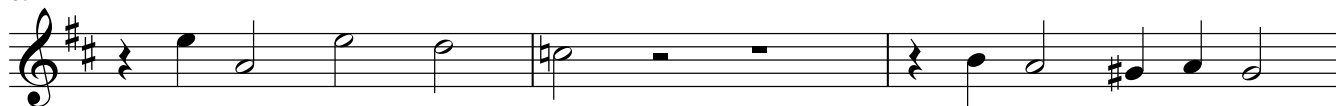

72

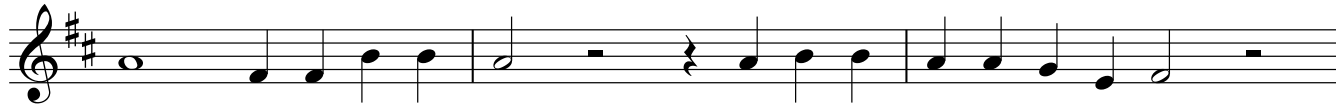

75

78

81

## Canzon Septimi Toni a 8

G. Gabrieli

♩ = 92

4

♩ = 138

8

14

♩ = 92

19

23

27

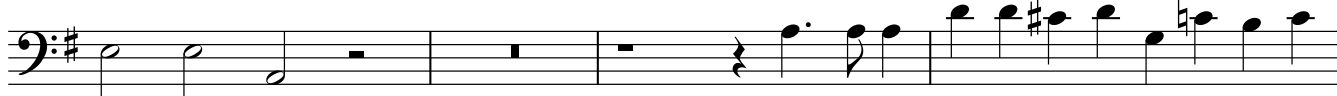

31

34

38

42

46

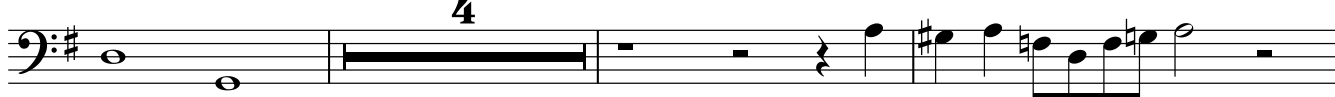

53

$\text{♩} = 138$

56

62

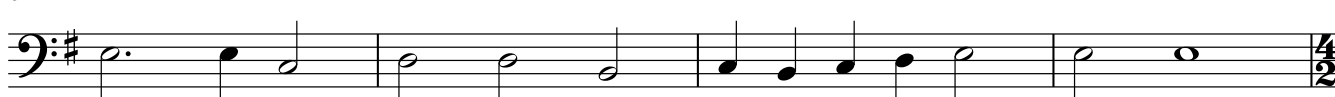

$\text{♩} = 92$

66

70

74

77

81

