Violoncello

Gottfried Finger

Sonate für 2 Flöten, Viola und Basso continuo in Es-Dur nach op.1 Nr.11

Violoncello

Sonate für Flöte, Oboe, Violine und Basso continuo G-Dur

nach op.1 Nr.11

Gottfried Finger

Adagio

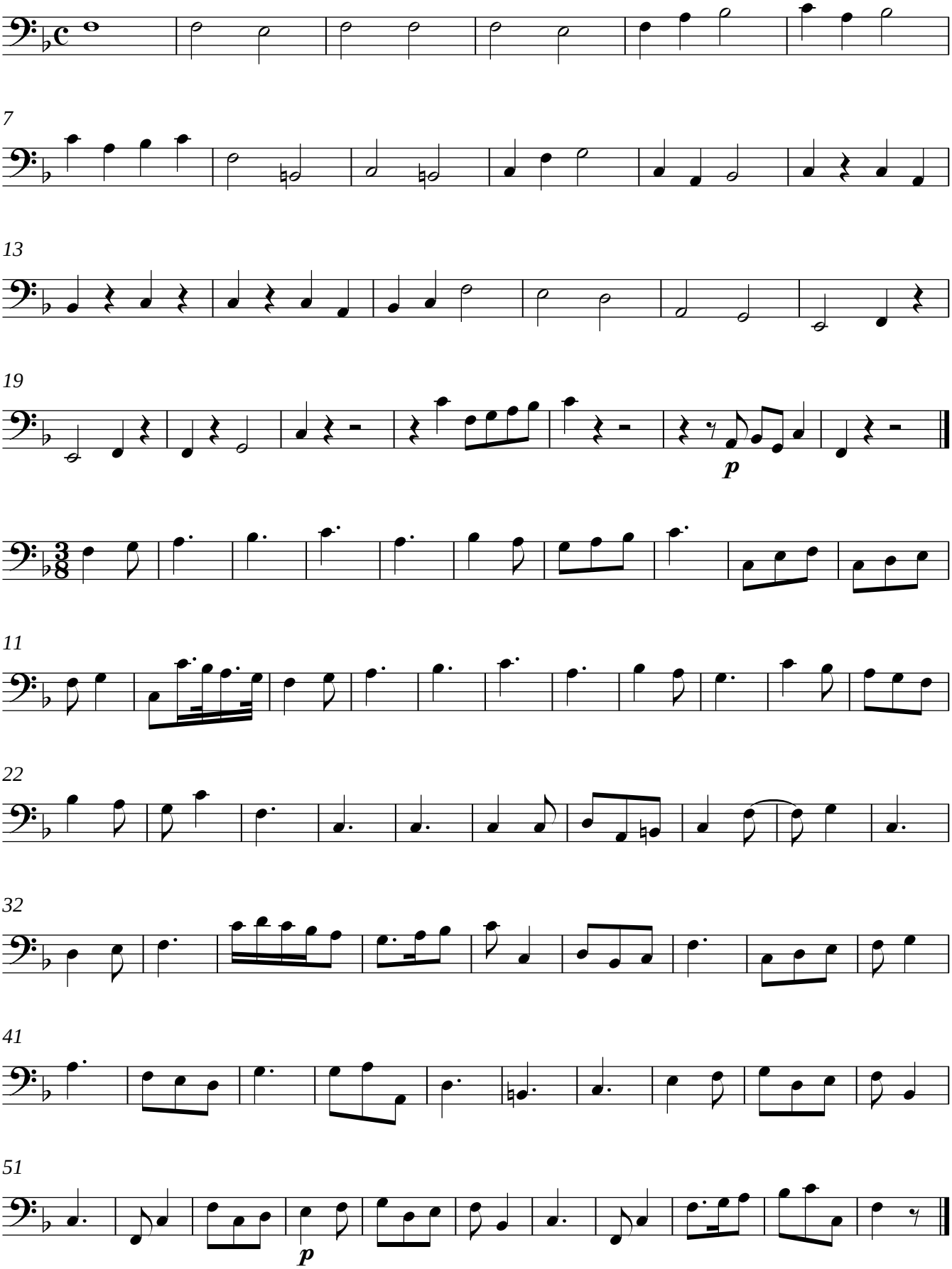

Editor: Notenschreiber @ IMSLP Generalbass-Aussetzung: W. Jaksch Creative Commons Attribution-NonCommercial 4.0

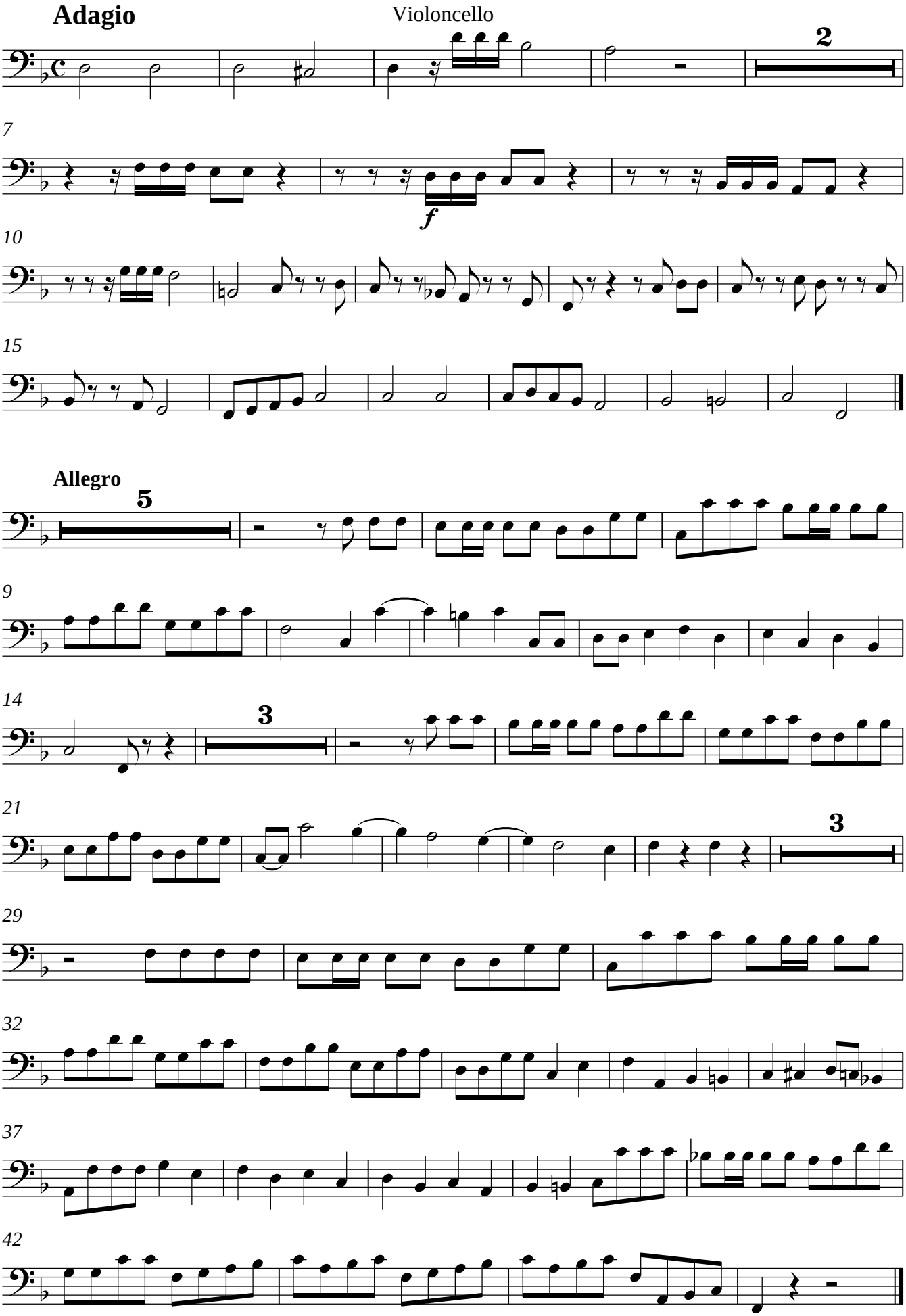
Adagio
Violoncello
2
7
f
10
15
Allegro
5
9
14
3
21
3
29
32
37
42