

Konzert B-Dur für Oboe, Streicher und B.c.

Friedrich Christian Friese

Allegro

5

10

15

19

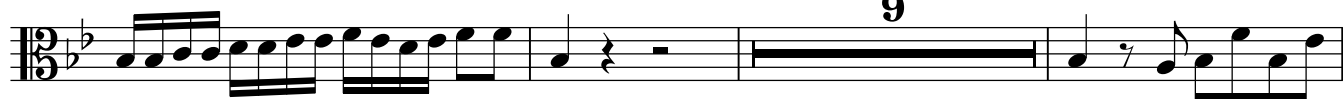

31

35

39

44

50

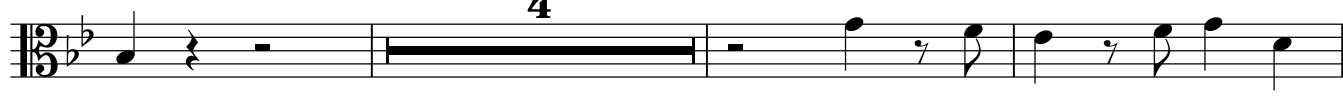

57

Siciliano %

44

52

58

65

73

84

89

100

107

126
