

B♭ Clarinet 1

Deborah

Daniel Léo Simpson
December 12, 1972
Tucson, Arizona USA

Moderato ♩=112 **3** rit. . . a tempo rit. a tempo

mf

15 *f* **3** **3** **3** **3** *ff*

meno mosso ♩=112 **6** **2** **35** **2**

D-E-B-O - R - A - H
mp *p*

mp **4** *mp cresc.*

4 *mf cresc.* *mp* **2**

rit. a tempo $\text{♩} = 112$

65

81 lo stesso tempo $\text{♩} = 112$

98

rit.

122 a tempo $\text{♩} = 112$ rall.

Largo **Andante** ♩=96 **poco rit..**

130 **63** **2**

poco meno mosso ♩=96 **a tempo** ♩=96 **poco rit..**

a tempo ♩=96 **poco rit..**

a tempo ♩=96 **rit..**

Tempo I ♩=112 **rit..**

215 **p** **p** *cresc.* **mf**

Lo stesso tempo ♩=112 **mp**

rit.. **a tempo** ♩=112 **poco rit..**

a tempo ♩=112 **f**

263

rit.

a tempo ♩=112
4

poco rit. *ff* a tempo ♩=112 *mf*

285

4

Allegro ♩=126

15 308

mf < *f*

poco rit. a tempo ♩=126

324

- poco rit. // Fugue ♩=72

60

10

424

459 *cresc.*

poco rit. a tempo ♩=112

rit.

a tempo ♩=112 rall.

cresc.

ff

Andante ♩=80

554

7

mf

Maestoso

564

4

571

2

f

579

cresc.

Largando

ff

cresc.

ff

ff

Deborah

Daniel Léo Simpson
December 12, 1972
Tucson, Arizona USA

Moderato ♩=112 rit. . . a tempo rit. . . . a tempo

3 4

15 *f*

cresc. 3 3 3 3 *ff*

♩=20 *meno mosso* ♩=112

6 2 35 2

D-E-B-O - R - A - H
mp *p*

mp 4 *mp cresc.*

4 *mf cresc.* *mp* 2

mp
rit. . . a tempo ♩=112

65

f

81 lo stesso tempo ♩=112

90

98

6 rit. 2

122 a tempo ♩=112 rall. *cresc.* *ff*

2

Largo Andante ♩=96 130 poco rit. 2

63

poco meno mosso ♩=96

rit. 2 a tempo ♩=96 poco rit. 4

2 2 4

a tempo ♩=96 poco rit. 2 a tempo ♩=96 2

2 2 2

Tempo I ♩=112 rit. 215 p 4

2 4

Lo stesso tempo ♩=112 rit. a tempo ♩=112 3 3 3

3 3 3

mf poco rit. 2

2

a tempo ♩=112 9

9

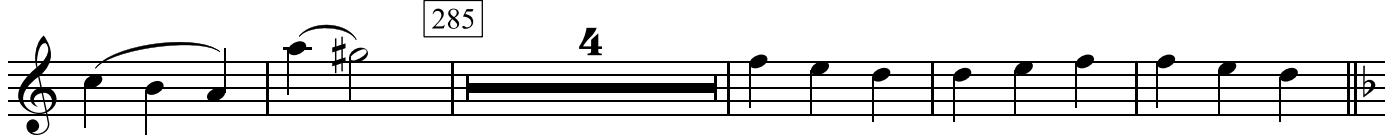
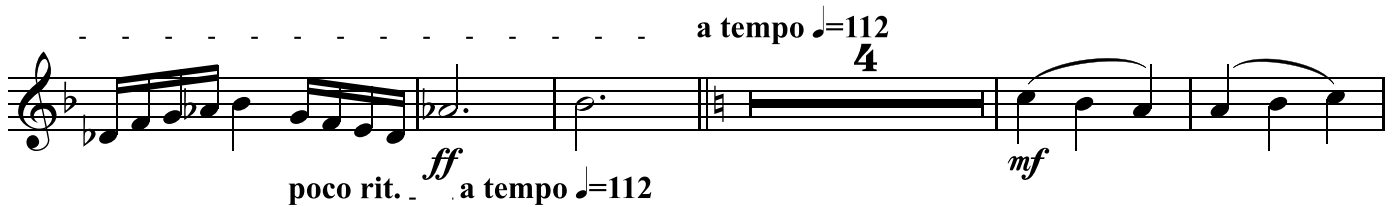
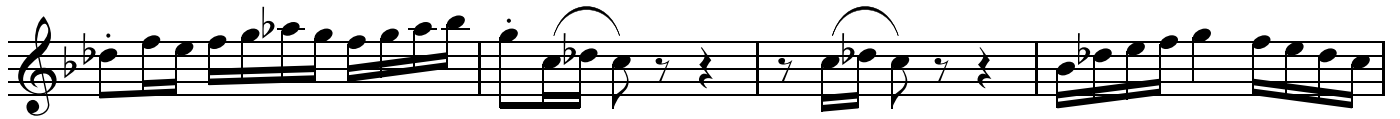
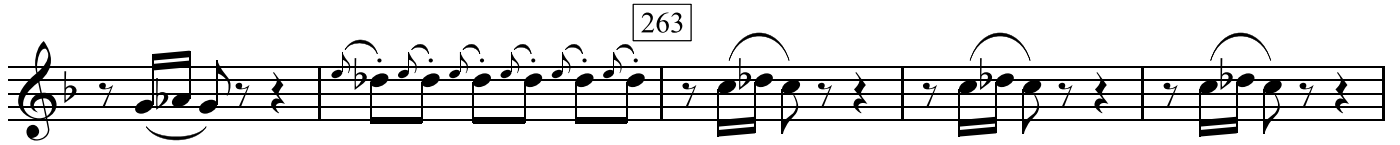

poco rit. a tempo ♩=126

1st Clarinet in A [Alternate]

Deborah

Daniel Léo Simpson
December 12, 1972
Tucson, Arizona USA

Moderato ♩=112 rit. a tempo rit.

3

a tempo
mf

15
f

meno mosso ♩=112
6
ff D-E-B-O - R-A-H
mp

35
p *mp*

mp cresc. *mf cresc.* *mp*

2

rit. a tempo ♩=112

81 lo stesso tempo ♩=112

rit.

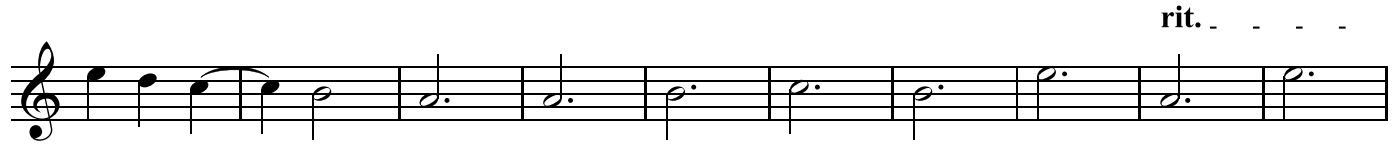

122 a tempo ♩=112 rall.

cresc. *ff*

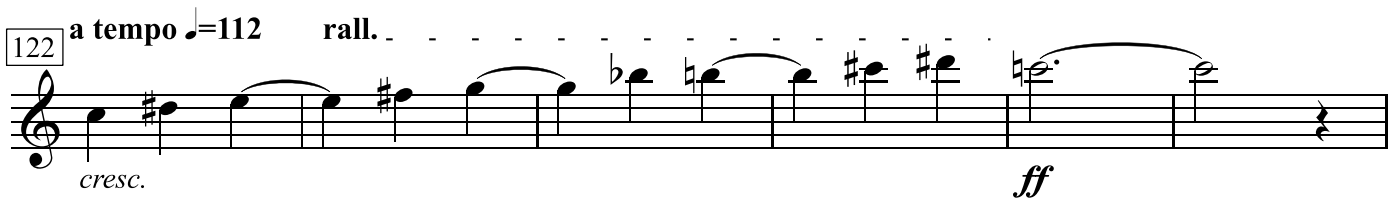

Largo Andante ♩=96 poco rit.

130 63 2

poco meno mosso ♩=96 rit. a tempo ♩=96 poco rit.

2 2 *mp*

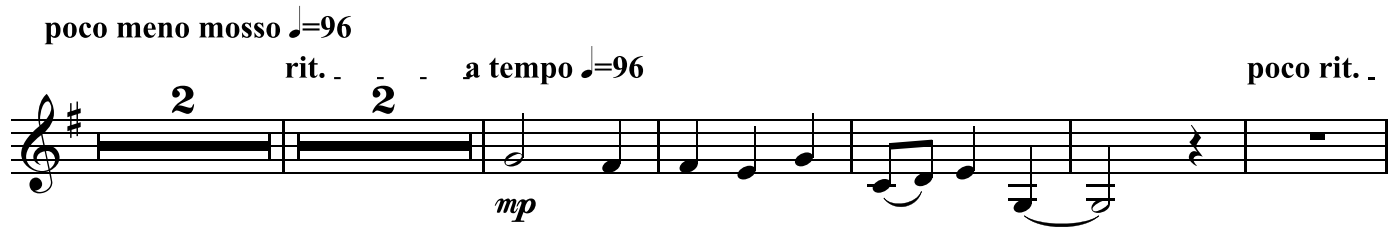

a tempo ♩=96 poco rit.

mf 2

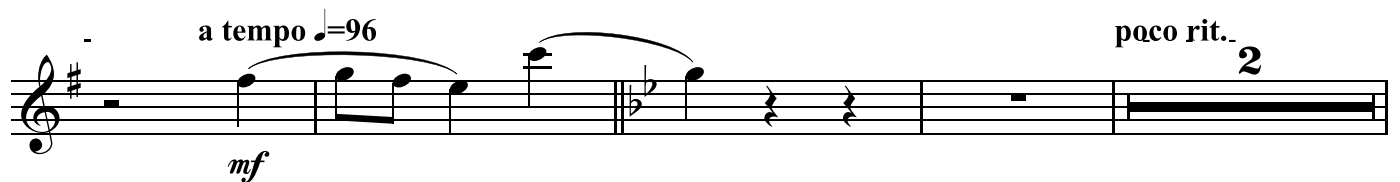

a tempo ♩=96

mf *cresc.*

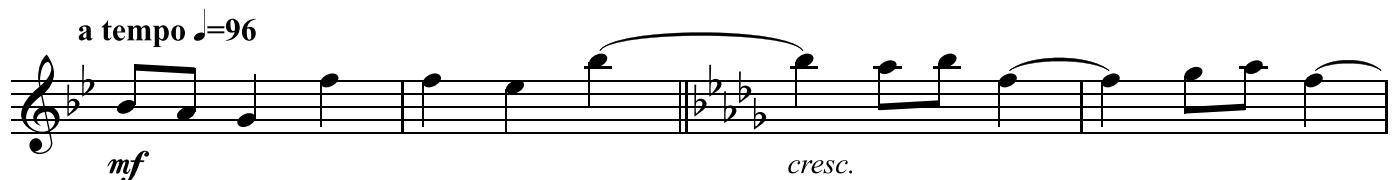

215 Tempo I ♩=112 rit.

p *p* *cresc.*

2

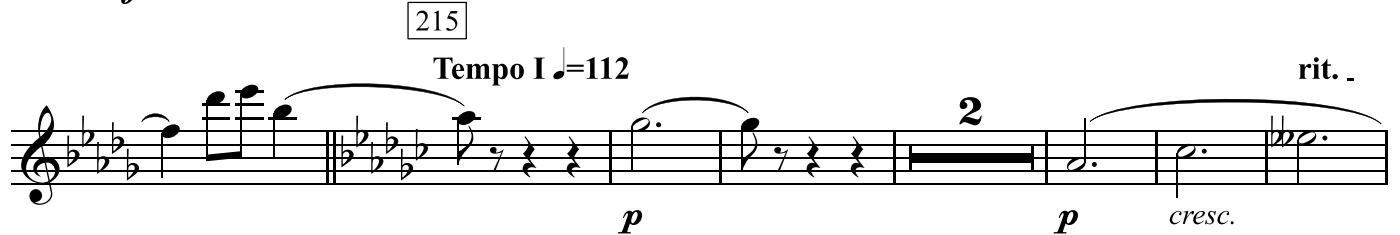

. Lo stesso tempo ♩=112

mf *mp*

1st Clarinet in A [Alternate]

rit. a tempo ♩=112 poco rit..

mf

a tempo ♩=112

f

263

rit.

ff

a tempo ♩=112

4

mf

poco rit. . .

285 a tempo ♩=112

4

Allegro ♩=126

15

308

mf < *f*

poco rit.

324 a tempo ♩=126

mp

10

3

f

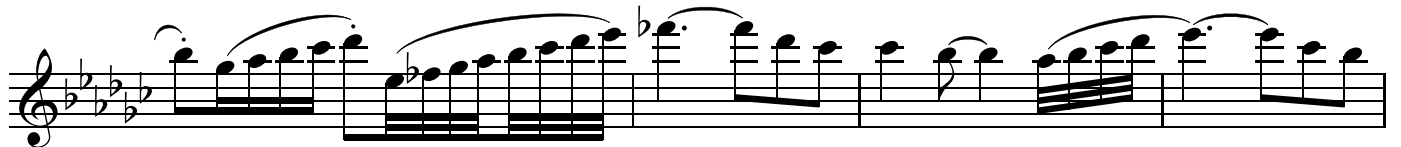
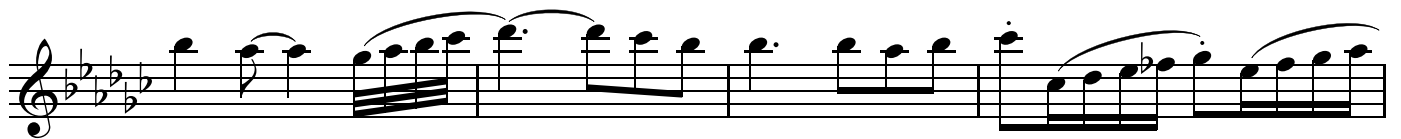
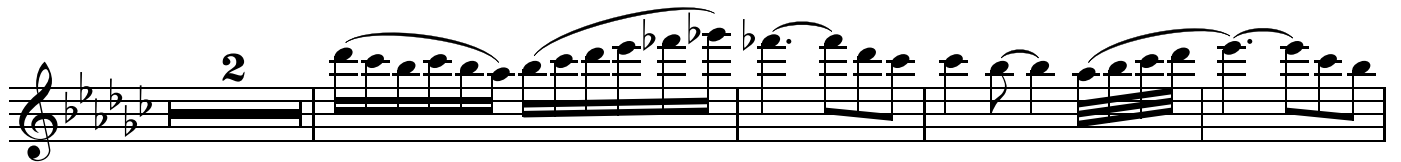
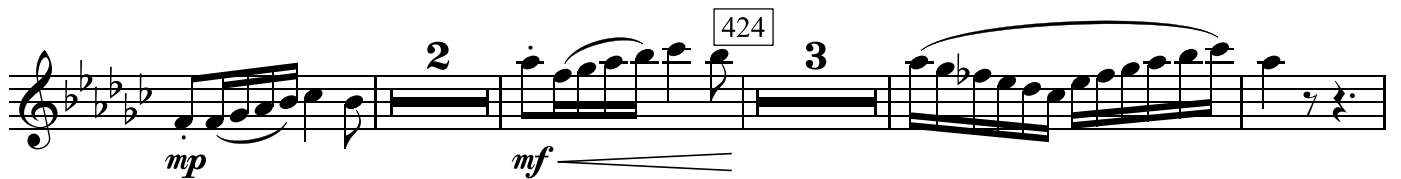
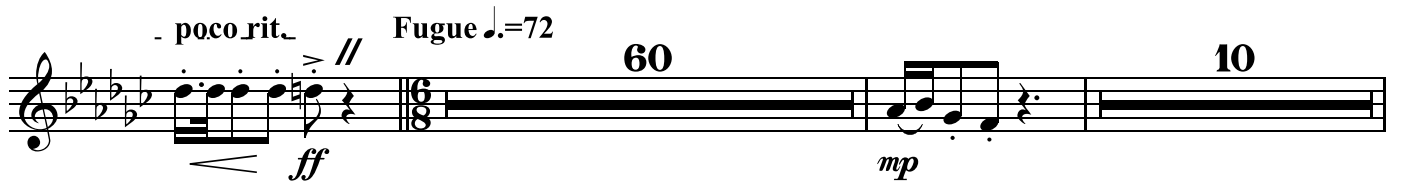

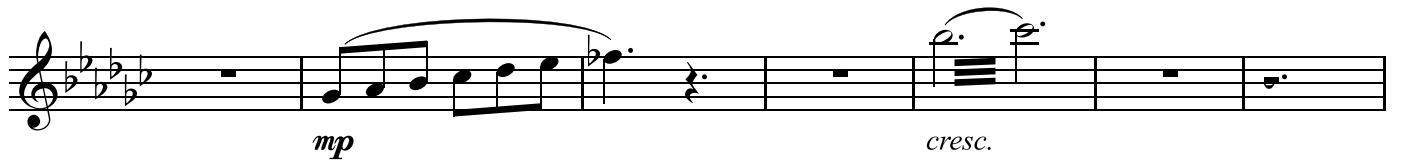

496 **meno mosso** ♩=112

f

f a2

poco rit. . a tempo ♩=112

rit.

a tempo ♩=112 **rall.**

cresc. *ff* 2

Deborah

Daniel Léo Simpson
December 12, 1972
Tucson, Arizona USA

Moderato $\text{♩} = 112$ **3** rit. a tempo rit.

a tempo **4**

15 **f** **3** **3** **3** **3** **cresc.**

$\text{♩} = 20$ **meno mosso** $\text{♩} = 112$ **ff** **mp** **6** **2**

D-E-B-O - R - A - H **p**

35 **2** **mp**

4 **4** **mp** **cresc.**

65

81 *lo stesso tempo* ♩=112

90

98

6 rit. 2

122 a tempo ♩=112 rall. *cresc.* *ff* poco rit.

Largo Andante ♩=96 130 63 2 poco meno mosso ♩=96

2 rit. 2 a tempo ♩=96 4 poco rit.

2 a tempo ♩=96 2 poco rit. 2 a tempo ♩=96 2

Tempo I ♩=112 215 p

4 rit. Lo stesso tempo ♩=112 3 3

rit. a tempo ♩=112 3 mf 2 poco rit.

a tempo ♩=112 9

2nd Clarinet in A [Alternate]

2nd Clarinet in A [Alternate]

445

446

447

448

449

450

451

452

453

454

455

456

457

458

459

460

461

462

463

464

465

466

467

468

469

470

471

472

473

474

475

476

477

478

479

f

cresc.

f

f

f

rit.

cresc.

480 più mosso ♩=126

480

481

482

483

484

f

rit.

496 **meno mosso** ♩=112

♩=♩

♩=♩

poco rit.

a tempo ♩=112

6

2nd Clarinet in A [Alternate]

rit. **2** a tempo ♩=112 rall. *cresc.* *ff*

Andante ♩=80 **554** **7** *mf*

Maestoso **564** **4** **571**

2 rit. **579** *f* *cresc.* *ff*

Largando *cresc.* *f* *ff*

Bass Clarinet in B \flat

Deborah

Daniel Léo Simpson
December 12, 1972
Tucson, Arizona USA

Moderato $\text{♩}=112$ rit. . . . a tempo rit.

mp

a tempo

15

f *cresc.* *ff*

meno mosso $\text{♩}=112$

p

mp *p* *mp* *cresc.*

mf *mp*

65 a tempo ♩=112

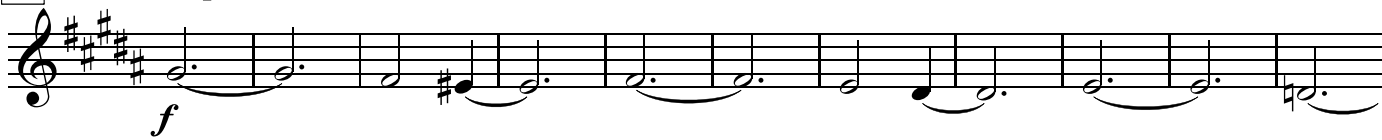

81 lo stesso tempo ♩=112

90

98

rit.

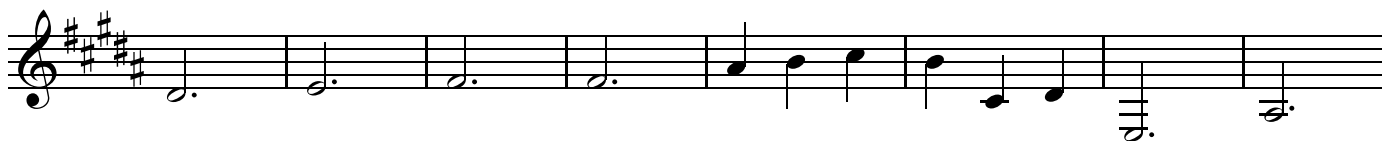

122 a tempo ♩=112 rall.

130

215

Tempo I ♩=112

rit. . .

cresc. *p* *cresc.*

Lo stesso tempo ♩=112 rit. . . a tempo ♩=112

poco rit..

mf *mp*

a tempo ♩=112

8

f

263

rit. . .

ff

a tempo ♩=112

4

poco rit. . .

mf

285

a tempo ♩=112

4

Allegro $\text{♩}=126$

308

poco rit. a tempo $\text{♩}=126$

- poco rit. // Fugue $\text{♩}=72$

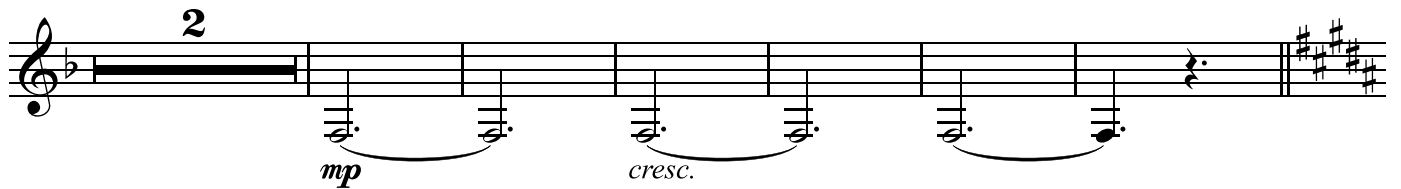
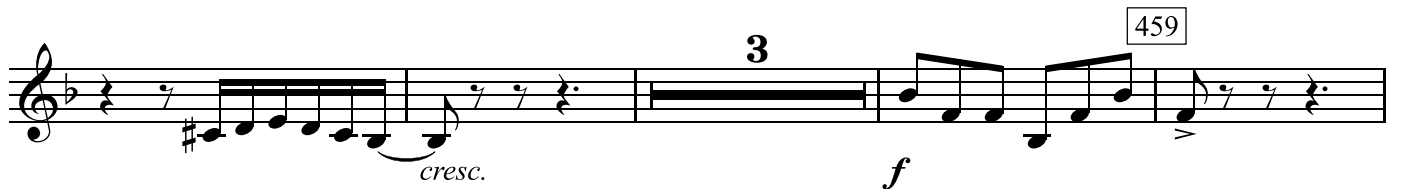
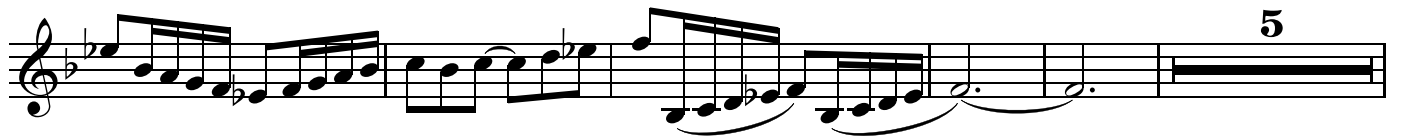

rit. 480 **più mosso** ♩=126

rit.

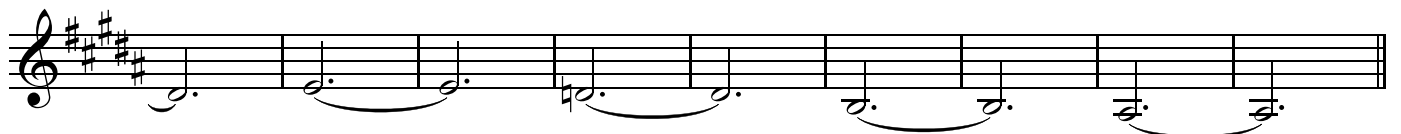

496 **meno mosso** ♩=112

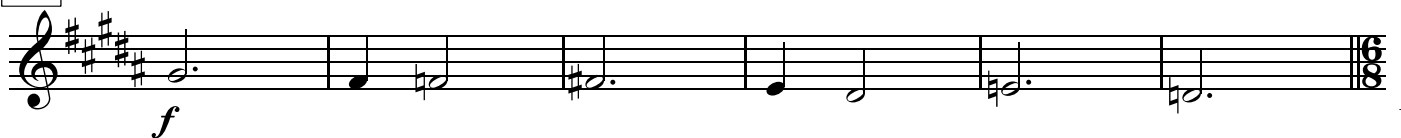

12

cresc. *più forte*

a tempo ♩=112

8

a tempo ♩=112 *rall.*

cresc. *ff*

6

mf

Maestoso

554

564

f

3

571

2

f *rit.*

579

cresc. *ff*

Largando

cresc. *ff*

554

Andante ♩=80 **7** **Maestoso**

564

4 **571**

rit. **2** **579**

Largando