

June 29, 1991 From Danny Epstein - Scissorchance Dance of the ^{sea} ~~beasts~~

Celeste

Poland Vibes

strings

Sequence B *Choir*

Harp

Flora

Trump

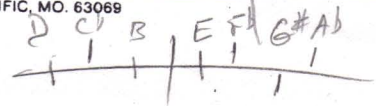

Flute

6/4 8 - (3) - - - (4) - - - C Maj 7 (5) *alleg* b m 7 (6)

6/4 strings

Timp

Bass 4

am 7 (7) G Maj 7 (8) F# m 7 (9) em 7 (10) D m 7 (11)

Choir

E7 (12) Vln Solo 13 14 15 16

arrangement
Harp
see next page
Harp appropriate see next page
Bass & Cello
Krupp

1 1/2 sec to this point

Viola/Vc busy for repeat of entries (on next page)

Harp per measure (13) preceding page

continua alone

Harp arp for B12

Tutti Theme

Violins

Page 4

Repeats Intro in Eminon (violin)

Choir

String Violin

Bought 2 Danny Elfman
tapes today
Dick Tracy & Sissouharel
Intro w/ piano
Intro full
and
3 AM
6-30-91
I'm tired
but it was
worth it
Fix it up tomorrow

April 20, 1993

This musical score is for a piece titled "April 20, 1993". It is written in 3/4 time and features a variety of instruments and vocal parts. The score is organized into systems, with some instruments grouped together. The instruments and parts included are:

- HumVox/InChr (Horn/Voice in Choir) - Bass clef, mostly silent.
- ModernHarp - Bass clef, mostly silent.
- WindChimes - Treble clef, mostly silent.
- PopPad/VrbFl (Pop Pad/Vibrato Flute) - Treble clef, mostly silent.
- Dune - Treble clef, active melodic line.
- Synthibell (Synthibell) - Treble clef, active melodic line.
- HallSt/Emper (Hall Stand/Emperor) - Treble clef, mostly silent.
- Acro/Pz Bass (Acrobatic/Pizzicato Bass) - Treble clef, mostly silent.
- Timpani - Treble clef, mostly silent.
- Oboe - Treble clef, mostly silent.
- Tpt.BBrs.LegStr (Trumpet/Bass Trombone/Leg Straps) - Bass clef, mostly silent.
- Hrns/ElecVocl (Horns/Electric Voice) - Bass clef, mostly silent.
- Vla.Trm.Pz1,2 (Viola/Trombone/Pizzicato 1, 2) - Treble clef, mostly silent.
- Cello/Pizz2 (Cello/Pizzicato 2) - Treble clef, mostly silent.
- Percussion - Bass clef, active rhythmic line.
- TinkerBell - Treble clef, active melodic line.
- Glock (Glockenspiel) - Treble clef, active rhythmic line.
- EX-8000/23 - Treble clef, active rhythmic line.
- BeachParty - Treble clef, active melodic line.
- Cymbals - Treble clef, mostly silent.

The score shows a complex arrangement with multiple active parts, particularly in the Dune, Synthibell, Percussion, TinkerBell, Glock, and EX-8000/23 parts. The overall texture is dense and rhythmic.

9

- HumVox/InChr
- ModernHarp
- WindChimes
- PopPad/VrbFl
- Dune
- Synthibell
- HallSt/Emper
- Acro/Pz Bass
- Timpani
- Oboe
- Tpt.BBrs.LegStr
- Hrns/ElecVocl
- Vla.Trm.Pz1,2
- Cello/Pizz2
- Percussion
- TinkerBell
- Glock
- EX-8000/23
- BeachParty
- Cymbals

17

HumVox/InChr

ModernHarp

WindChimes

PopPad/VrbFl

Dune

Synthibell

HallSt/Emper

Acro/Pz Bass

Timpani

Oboe

Tpt.BBrs.LegStr

Hrns/ElecVocl

Vla.Trm.Pz1,2

Cello/Pizz2

Percussion

TinkerBell

Glock

EX-8000/23

BeachParty

Cymbals

18

HumVox/InChr

ModernHarp

WindChimes

PopPad/VrbFl

Dune

Synthibell

HallSt/Emper

Acro/Pz Bass

Timpani

Oboe

Tpt.BBrs.LegStr

Hrns/ElecVoel

Vla.Trm.Pz1,2

Cello/Pizz2

Percussion

TinkerBell

Glock

EX-8000/23

BeachParty

Cymbals

19

HumVox/InChr

ModernHarp

WindChimes

PopPad/VrbFl

Dune

Synthibell

HallSt/Emper

Acro/Pz Bass

Timpani

Oboe

Tpt.BBrs.LegStr

Hrns/ElecVocl

Vla.Trm.Pz1,2

Cello/Pizz2

Percussion

TinkerBell

Glock

EX-8000/23

BeachParty

Cymbals

20

HumVox/InChr

ModernHarp

WindChimes

PopPad/VrbFl

Dune

Synthibell

HallSt/Emper

Acro/Pz Bass

Timpani

Oboe

Tpt.BBrs.LegStr

Hrns/ElecVocl

Vla.Trm.Pz1,2

Cello/Pizz2

Percussion

TinkerBell

Glock

EX-8000/23

BeachParty

Cymbals

24

HumVox/InChr

ModernHarp

WindChimes

PopPad/VrbFl

Dune

Synthibell

HallSt/Emper

Acro/Pz Bass

Timpani

Oboe

Tpt.BBrs.LegStr

Hrns/ElecVocl

Vla.Trm.Pz1,2

Cello/Pizz2

Percussion

TinkerBell

Glock

EX-8000/23

BeachParty

Cymbals

HumVox/InChr

ModernHarp

WindChimes

PopPad/VrbFl

Dune

Synthibell

HallSt/Emper

Acro/Pz Bass

Timpani

Oboe

Tpt.BBrs.LegStr

Hrns/ElecVoel

Vla. Trm. Pz1,2

Cello/Pizz2

Percussion

TinkerBell

Glock

EX-8000/23

BeachParty

Cymbals

29 13

HumVox/InChr
ModernHarp
WindChimes
PopPad/VrbFl
Dune
Synthibell
HallSt/Emper
Acro/Pz Bass
Timpani
Oboe
Tpt.BBrs.LegStr
Hrns/ElecVocl
Vla.Trm.Pz1,2
Cello/Pizz2
Percussion
TinkerBell
Glock
EX-8000/23
BeachParty
Cymbals

31

HumVox/InChr

ModernHarp

WindChimes

PopPad/VrbFl

Dune

Synthibell

HallSt/Emper

Acro/Pz Bass

Timpani

Oboe

Tpt.BBrs.LegStr

Hrns/ElecVoel

Vla.Trm.Pz1,2

Cello/Pizz2

Percussion

TinkerBell

Glock

EX-8000/23

BeachParty

Cymbals

32

HumVox/InChr

ModernHarp

WindChimes

PopPad/VrbFl

Dune

Synthibell

HallSt/Emper

Acro/Pz Bass

Timpani

Oboe

Tpt.BBrs.LegStr

Hrns/ElecVocl

Vla.Trm.Pz1,2

Cello/Pizz2

Percussion

TinkerBell

Glock

EX-8000/23

BeachParty

Cymbals

33

HumVox/InChr

ModernHarp

WindChimes

PopPad/VrbFl

Dune

Synthibell

HallSt/Emper

Acro/Pz Bass

Timpani

Oboe

Tpt.BBrs.LegStr

Hrns/ElecVoel

Vla.Trm.Pz1,2

Cello/Pizz2

Percussion

TinkerBell

Glock

EX-8000/23

BeachParty

Cymbals

34

HumVox/InChr

ModernHarp

WindChimes

PopPad/VrbFl

Dune

Synthibell

HallSt/Emper

Acro/Pz Bass

Timpani

Oboe

Tpt.BBrs.LegStr

Hrns/ElecVoel

Vla.Trm.Pz1,2

Cello/Pizz2

Percussion

TinkerBell

Glock

EX-8000/23

BeachParty

Cymbals

35

HumVox/InChr

ModernHarp

WindChimes

PopPad/VrbFl

Dune

Synthibell

HallSt/Emper

Acro/Pz Bass

Timpani

Oboe

Tpt.BBrs.LegStr

Hrns/ElecVocl

Vla.Trm.Pz1,2

Cello/Pizz2

Percussion

TinkerBell

Glock

EX-8000/23

BeachParty

Cymbals

36

HumVox/InChr

ModernHarp

WindChimes

PopPad/VrbFl

Dune

Synthibell

HallSt/Emper

Acro/Pz Bass

Timpani

Oboe

Tpt.BBrs.LegStr

Hrns/ElecVoel

Vla.Trm.Pz1,2

Cello/Pizz2

Percussion

TinkerBell

Glock

EX-8000/23

BeachParty

Cymbals

HumVox/InChr

ModernHarp

WindChimes

PopPad/VrbFl

Dune

Synthibell

HallSt/Emper

Acro/Pz Bass

Timpani

Oboe

Tpt.BBrs.LegStr

Hrns/ElecVocl

Vla.Trm.Pz1,2

Cello/Pizz2

Percussion

TinkerBell

Glock

EX-8000/23

BeachParty

Cymbals

40

HumVox/InChr

ModernHarp

WindChimes

PopPad/VrbFl

Dune

Synthibell

HallSt/Emper

Acro/Pz Bass

Timpani

Oboe

Tpt.BBrs.LegStr

Hrns/ElecVocl

Vla.Trm.Pz1,2

Cello/Pizz2

Percussion

TinkerBell

Glock

EX-8000/23

BeachParty

Cymbals

41

HumVox/InChr

ModernHarp

WindChimes

PopPad/VrbFl

Dune

Synthibell

HallSt/Emper

Acro/Pz Bass

Timpani

Oboe

Tpt.BBrs.LegStr

Hrns/ElecVocl

Vla.Trm.Pz1,2

Cello/Pizz2

Percussion

TinkerBell

Glock

EX-8000/23

BeachParty

Cymbals

42

HumVox/InChr

ModernHarp

WindChimes

PopPad/VrbFl

Dune

Synthibell

HallSt/Emper

Acro/Pz Bass

Timpani

Oboe

Tpt.BBrs.LegStr

Hrns/ElecVoel

Vla.Trm.Pz1,2

Cello/Pizz2

Percussion

TinkerBell

Glock

EX-8000/23

BeachParty

Cymbals

43

HumVox/InChr

ModernHarp

WindChimes

PopPad/VrbFl

Dune

Synthibell

HallSt/Emper

Acro/Pz Bass

Timpani

Oboe

Tpt.BBrs.LegStr

Hrns/ElecVoel

Vla.Trm.Pz1,2

Cello/Pizz2

Percussion

TinkerBell

Glock

EX-8000/23

BeachParty

Cymbals

44

HumVox/InChr

ModernHarp

WindChimes

PopPad/VrbFl

Dune

Synthibell

HallSt/Emper

Acro/Pz Bass

Timpani

Oboe

Tpt.BBrs.LegStr

Hrns/ElecVoel

Vla.Trm.Pz1,2

Cello/Pizz2

Percussion

TinkerBell

Glock

EX-8000/23

BeachParty

Cymbals

45

HumVox/InChr

ModernHarp

WindChimes

PopPad/VrbFl

Dune

Synthibell

HallSt/Emper

Acro/Pz Bass

Timpani

Oboe

Tpt.BBrs.LegStr

Hrns/ElecVoel

Vla.Trm.Pz1,2

Cello/Pizz2

Percussion

TinkerBell

Glock

EX-8000/23

BeachParty

Cymbals

46

- HumVox/InChr**: Bass clef, vocal line with lyrics.
- ModernHarp**: Bass clef, harp accompaniment.
- WindChimes**: Treble clef, chime accompaniment.
- PopPad/VrbFl**: Treble clef, rhythmic accompaniment.
- Dune**: Treble clef, accompaniment.
- Synthibell**: Treble clef, accompaniment.
- HallSt/Emper**: Treble clef, accompaniment.
- Acro/Pz Bass**: Treble clef, bass line.
- Timpani**: Treble clef, drum accompaniment.
- Oboe**: Treble clef, melodic line.
- Tpt.BBrs.LegStr**: Bass clef, brass and string accompaniment.
- Hrns/ElecVoel**: Bass clef, accompaniment.
- Vla.Trm.Pz1,2**: Treble clef, woodwind and string accompaniment.
- Cello/Pizz2**: Treble clef, cello and pizzicato accompaniment.
- Percussion**: Bass clef, drum accompaniment.
- TinkerBell**: Treble clef, accompaniment.
- Glock**: Treble clef, glockenspiel accompaniment.
- EX-8000/23**: Treble clef, accompaniment.
- BeachParty**: Treble clef, accompaniment.
- Cymbals**: Treble clef, cymbal accompaniment.

HumVox/InChr

ModernHarp

WindChimes

PopPad/VrbFl

Dune

Synthibell

HallSt/Emper

Acro/Pz Bass

Timpani

Oboe

Tpt.BBrs.LegStr

Hrns/ElecVoel

Vla.Trm.Pz1,2

Cello/Pizz2

Percussion

TinkerBell

Glock

EX-8000/23

BeachParty

Cymbals

50

54 31

HumVox/InChr

ModernHarp

WindChimes

PopPad/VrbFl

Dune

Synthibell

HallSt/Emper

Acro/Pz Bass

Timpani

Oboe

Tpt.BBrs.LegStr

Hrns/ElecVocl

Vla.Trm.Pz1,2

Cello/Pizz2

Percussion

TinkerBell

Glock

EX-8000/23

BeachParty

Cymbals

3/4

57

HumVox/InChr

ModernHarp

WindChimes

PopPad/VrbFl

Dune

Synthibell

HallSt/Emper

Acro/Pz Bass

Timpani

Oboe

Tpt.BBrs.LegStr

Hrns/ElecVocl

Vla.Trm.Pz1,2

Cello/Pizz2

Percussion

TinkerBell

Glock

EX-8000/23

BeachParty

Cymbals

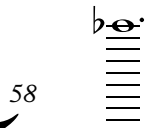
58 

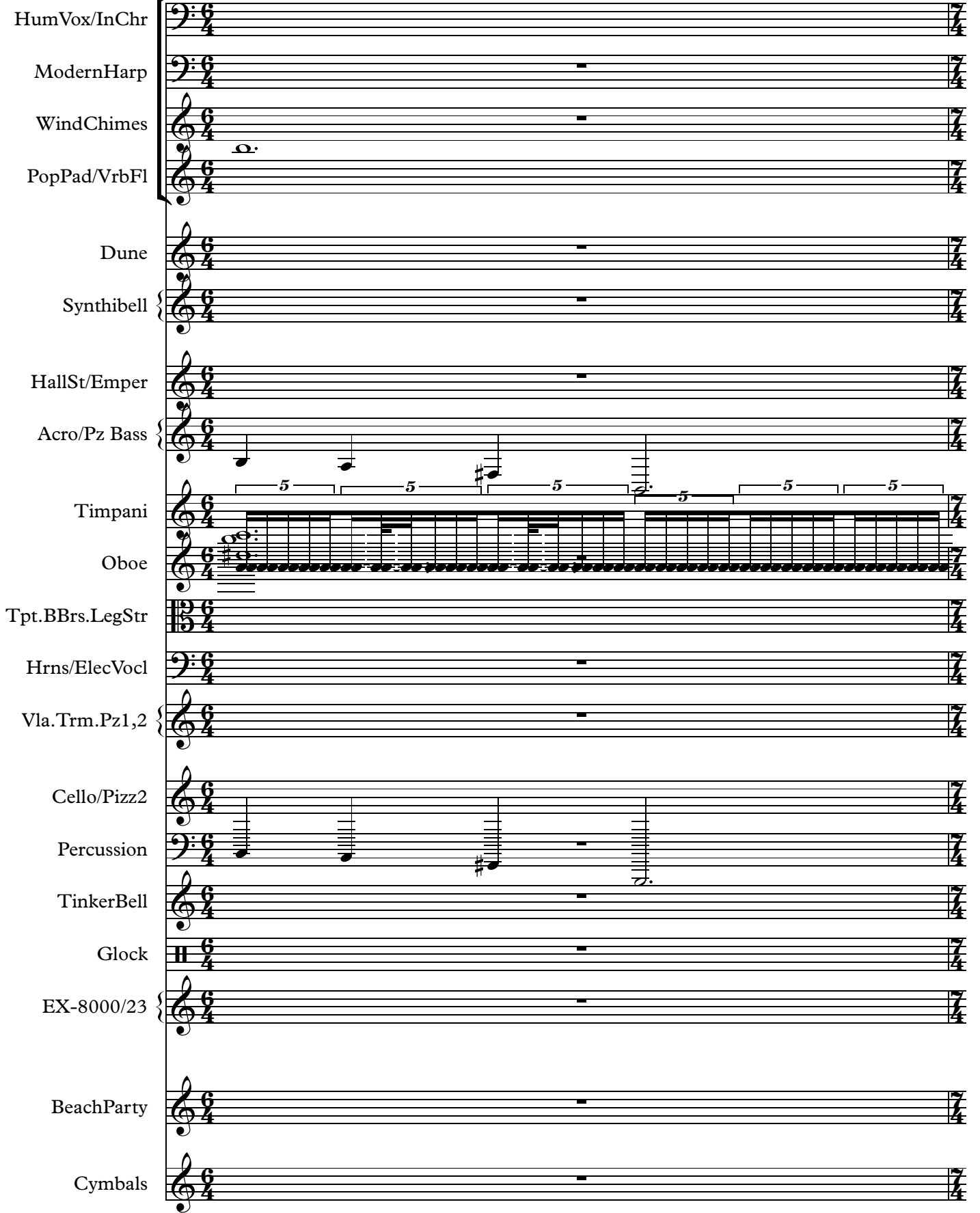

HumVox/InChr

ModernHarp

WindChimes

PopPad/VrbFl

Dune

Synthibell

HallSt/Emper

Acro/Pz Bass

Timpani

Oboe

Tpt.BBrs.LegStr

Hrns/ElecVocl

Vla.Trm.Pz1,2

Cello/Pizz2

Percussion

TinkerBell

Glock

EX-8000/23

BeachParty

Cymbals

60

61

HumVox/InChr

ModernHarp

WindChimes

PopPad/VrbFl

Dune

Synthibell

HallSt/Emper

Acro/Pz Bass

Timpani

Oboe

Tpt.BBrs.LegStr

Hrns/ElecVocl

Vla.Trm.Pz1,2

Cello/Pizz2

Percussion

TinkerBell

Glock

EX-8000/23

BeachParty

Cymbals

62

HumVox/InChr

ModernHarp

WindChimes

PopPad/VrbFl

Dune

Synthibell

HallSt/Emper

Acro/Pz Bass

Timpani

Oboe

Tpt.BBrs.LegStr

Hrns/ElecVocl

Vla.Trm.Pz1,2

Cello/Pizz2

Percussion

TinkerBell

Glock

EX-8000/23

BeachParty

Cymbals

65

HumVox/InChr

ModernHarp

WindChimes

PopPad/VrbFl

Dune

Synthibell

HallSt/Emper

Acro/Pz Bass

Timpani

Oboe

Tpt.BBrs.LegStr

Hrns/ElecVoel

Vla.Trm.Pz1,2

Cello/Pizz2

Percussion

TinkerBell

Glock

EX-8000/23

BeachParty

Cymbals

HumVox/InChr

ModernHarp

WindChimes

PopPad/VrbFl

Dune

Synthibell

HallSt/Emper

Acro/Pz Bass

Timpani

Oboe

Tpt.BBrs.LegStr

Hrns/ElecVoel

Vla.Trm.Pz1,2

Cello/Pizz2

Percussion

TinkerBell

Glock

EX-8000/23

BeachParty

Cymbals

70

HumVox/InChr

ModernHarp

WindChimes

PopPad/VrbFl

Dune

Synthibell

HallSt/Emper

Acro/Pz Bass

Timpani

Oboe

Tpt.BBrs.LegStr

Hrns/ElecVoel

Vla.Trm.Pz1,2

Cello/Pizz2

Percussion

TinkerBell

Glock

EX-8000/23

BeachParty

Cymbals

5 5 5

41

HumVox/InChr

ModernHarp

WindChimes

PopPad/VrbFl

Dune

Synthibell

HallSt/Emper

Acro/Pz Bass

Timpani

Oboe

Tpt.BBrs.LegStr

Hrns/ElecVoel

Vla.Trm.Pz1,2

Cello/Pizz2

Percussion

TinkerBell

Glock

EX-8000/23

BeachParty

Cymbals

73

HumVox/InChr

ModernHarp

WindChimes

PopPad/VrbFl

Dune

Synthibell

HallSt/Emper

Acro/Pz Bass

Timpani

Oboe

Tpt.BBrs.LegStr

Hrns/ElecVoel

Vla.Trm.Pz1,2

Cello/Pizz2

Percussion

TinkerBell

Glock

EX-8000/23

BeachParty

Cymbals

74

HumVox/InChr

ModernHarp

WindChimes

PopPad/VrbFl

Dune

Synthibell

HallSt/Emper

Acro/Pz Bass

Timpani

Oboe

Tpt.BBrs.LegStr

Hrns/ElecVocl

Vla.Trm.Pz1,2

Cello/Pizz2

Percussion

TinkerBell

Glock

EX-8000/23

BeachParty

Cymbals

75

HumVox/InChr

ModernHarp

WindChimes

PopPad/VrbFl

Dune

Synthibell

HallSt/Emper

Acro/Pz Bass

Timpani

Oboe

Tpt.BBrs.LegStr

Hrns/ElecVoel

Vla.Trm.Pz1,2

Cello/Pizz2

Percussion

TinkerBell

Glock

EX-8000/23

BeachParty

Cymbals

76

HumVox/InChr

ModernHarp

WindChimes

PopPad/VrbFl

Dune

Synthibell

HallSt/Emper

Acro/Pz Bass

Timpani

Oboe

Tpt.BBrs.LegStr

Hrns/ElecVoel

Vla.Trm.Pz1,2

Cello/Pizz2

Percussion

TinkerBell

Glock

EX-8000/23

BeachParty

Cymbals

77

HumVox/InChr

ModernHarp

WindChimes

PopPad/VrbFl

Dune

Synthibell

HallSt/Emper

Acro/Pz Bass

Timpani

Oboe

Tpt.BBrs.LegStr

Hrns/ElecVoel

Vla.Trm.Pz1,2

Cello/Pizz2

Percussion

TinkerBell

Glock

EX-8000/23

BeachParty

Cymbals

78

HumVox/InChr

ModernHarp

WindChimes

PopPad/VrbFl

Dune

Synthibell

HallSt/Emper

Acro/Pz Bass

Timpani

Oboe

Tpt.BBrs.LegStr

Hrns/ElecVoel

Vla.Trm.Pz1,2

Cello/Pizz2

Percussion

TinkerBell

Glock

EX-8000/23

BeachParty

Cymbals

This musical score is for page 79 of a piece, marked with the number 49 in the top right corner. The score is written in 3/4 time and features a variety of instruments. The instruments listed on the left are: HumVox/InChr, ModernHarp, WindChimes, PopPad/VrbFl, Dune, Synthibell, HallSt/Emper, Acro/Pz Bass, Timpani, Oboe, Tpt.BBrs.LegStr, Hrns/ElecVoel, Vla.Trm.Pz1,2, Cello/Pizz2, Percussion, TinkerBell, Glock, EX-8000/23, BeachParty, and Cymbals. The notation includes standard musical symbols such as clefs, time signatures, and note values. The Dune and Synthibell parts are particularly active, with Dune playing a melodic line and Synthibell providing a rhythmic accompaniment. The Vla.Trm.Pz1,2 part also features a melodic line with some chromaticism. The BeachParty part includes some rests and a few notes, while the Cymbals part is mostly silent.

HumVox/InChr

ModernHarp

WindChimes

PopPad/VrbFl

Dune

Synthibell

HallSt/Emper

Acro/Pz Bass

Timpani

Oboe

Tpt.BBrs.LegStr

Hrns/ElecVoel

Vla.Trm.Pz1,2

Cello/Pizz2

Percussion

TinkerBell

Glock

EX-8000/23

BeachParty

Cymbals

88

HumVox/InChr

ModernHarp

WindChimes

PopPad/VrbFl

Dune

Synthibell

HallSt/Emper

Acro/Pz Bass

Timpani

Oboe

Tpt.BBrs.LegStr

Hrns/ElecVoel

Vla.Trm.Pz1,2

Cello/Pizz2

Percussion

TinkerBell

Glock

EX-8000/23

BeachParty

Cymbals

93

HumVox/InChr

ModernHarp

WindChimes

PopPad/VrbFl

Dune

Synthibell

HallSt/Emper

Acro/Pz Bass

Timpani

Oboe

Tpt.BBrs.LegStr

Hrns/ElecVoel

Vla.Trm.Pz1,2

Cello/Pizz2

Percussion

TinkerBell

Glock

EX-8000/23

BeachParty

Cymbals

5 5 5

5 5 5

95

HumVox/InChr

ModernHarp

WindChimes

PopPad/VrbFl

Dune

Synthibell

HallSt/Emper

Acro/Pz Bass

Timpani

Oboe

Tpt.BBrs.LegStr

Hrns/ElecVoel

Vla.Trm.Pz1,2

Cello/Pizz2

Percussion

TinkerBell

Glock

EX-8000/23

BeachParty

Cymbals

5

April 20, 1993

Oboe

Dune

PopPad/VrbFl

HallSt/Emper

Cymbals

Timpani

Hrns/ElecVocl

Percussion

TinkerBell

ModernHarp

Tpt.BBrs.LegStr

Violin 1

Violin 2

Viola

Vla.Trm.Pz1,2

Violoncello

Cello/Pizz2

Double Bass

Acro/Pz Bass

EX-8000/23

HumVox/InChr

Celesta

WindChimes

11

Oboe

Dune

PopPad/VrbFl

HallStv/Emper

Cym.

Timpani

Hrns/ElecVocl

Percussion

TinkerBell

ModernHarp

Tpt.BBrs.LegStr

Vln. 1

Vln. 2

Vla.

Vla.Trm.Pz1,2

Vc.

Cello/Pizz2

Db.

Acro/Pz Bass

EX-8000/23

HumVox/InChr

Cel.

WindChimes

18

Oboe

Dune

PopPad/VrbFl

HallSt/Emper

Cym.

Timpani

Hrns/ElecVocl

Percussion

TinkerBell

ModernHarp

Tpt.BBrs.LegStr

Vln. 1

Vln. 2

Vla.

Vla.Trm.Pz1,2

Vc.

Cello/Pizz2

Db.

Acro/Pz Bass

EX-8000/23

HumVox/InChr

Cel.

WindChimes

Oboe

Dune

PopPad/VrbFl

HallSt/Emper

Cym.

Timpani

Hrns/ElecVocl

Percussion

TinkerBell

ModernHarp

Tpt.BBrs.LegStr

Vln. 1

Vln. 2

Vla.

Vla.Trm.Pz1,2

Vc.

Cello/Pizz2

Db.

Acro/Pz Bass

EX-8000/23

HumVox/InChr

Cel.

WindChimes

41

This page contains a musical score for 20 different instruments. The instruments listed on the left are: Oboe, Dune, PopPad/VrbFl, HallStv/Emper, Cym., Timpani, Hrns/ElecVocl, Percussion, TinkerBell, ModernHarp, Tpt.BBrs.LegStr, Vln. 1, Vln. 2, Vla., Vla.Trm.Pz1,2, Vc., Cello/Pizz2, Db., Acro/Pz Bass, EX-8000/23, HumVox/InChr, Cel., and WindChimes. The score is written in 6/8 time. The Oboe, Dune, PopPad/VrbFl, and Tpt.BBrs.LegStr parts are mostly silent. The HallStv/Emper part has a melodic line starting in the second measure. The Cym. part is silent. The Timpani part has a complex rhythmic pattern with many sixteenth notes and rests, with '5' written above some notes. The Hrns/ElecVocl part has a melodic line with some rests. The Percussion part is silent. The TinkerBell part has a melodic line with many notes. The ModernHarp part has a complex rhythmic pattern with many sixteenth notes and rests, with '5' written above some notes. The Vln. 1, Vln. 2, and Vla. parts are mostly silent. The Vla.Trm.Pz1,2 part has a melodic line. The Vc. part is silent. The Cello/Pizz2 part has a melodic line. The Db. part has a melodic line. The Acro/Pz Bass part has a melodic line. The EX-8000/23 part is silent. The HumVox/InChr part is silent. The Cel. part is silent. The WindChimes part has a melodic line starting in the second measure.

Oboe

Dune

PopPad/VrbFl

HallStv/Emper

Cym.

Timpani

Hrns/ElecVocl

Percussion

TinkerBell

ModernHarp

Tpt.BBrs.LegStr

Vln. 1

Vln. 2

Vla.

Vla.Trm.Pz1,2

Vc.

Cello/Pizz2

Db.

Acro/Pz Bass

EX-8000/23

HumVox/InChr

Cel.

WindChimes

46

Oboe

Dune

PopPad/VrbFl

HallSt/Emper

Cym.

Timpani

Hrns/ElecVoel

Percussion

TinkerBell

ModernHarp

Tpt.BBrs.LegStr

Vln. 1

Vln. 2

Vla.

Vla.Trm.Pz1,2

Vc.

Cello/Pizz2

Db.

Acro/Pz Bass

EX-8000/23

HumVox/InChr

Cel.

WindChimes

52

Oboe

Dune

PopPad/VrbFl

HallSt/Emper

Cym.

Timpani

Hrns/ElecVocl

Percussion

TinkerBell

ModernHarp

Tpt.BBrs.LegStr

Vln. 1

Vln. 2

Vla.

Vla.Trm.Pz1,2

Vc.

Cello/Pizz2

Db.

Acro/Pz Bass

EX-8000/23

HumVox/InChr

Cel.

WindChimes

58

Oboe

Dune

PopPad/VrbFl

HallSt/Emper

Cym.

Timpani

Hrns/ElecVocl

Percussion

TinkerBell

ModernHarp

Tpt.BBrs.LegStr

Vln. 1

Vln. 2

Vla.

Vla.Trm.Pz1,2

Vc.

Cello/Pizz2

Db.

Acro/Pz Bass

EX-8000/23

HumVox/InChr

Cel.

WindChimes

61

Oboe

Dune

PopPad/VrbFl

HallSt/Emper

Cym.

Timpani

Hrns/ElecVoc

Percussion

TinkerBell

ModernHarp

Tpt.BBrs.LegStr

Vln. 1

Vln. 2

Vla.

Vla.Trm.Pz1,2

Vc.

Cello/Pizz2

Db.

Acro/Pz Bass

EX-8000/23

HumVox/InChr

Cel.

WindChimes

65

Oboe

Dune

PopPad/VrbFl

HallSt/Emper

Cym.

Timpani

Hrns/ElecVoc

Percussion

TinkerBell

ModernHarp

Tpt.BBrs.LegStr

Vln. 1

Vln. 2

Vla.

Vla.Trm.Pz1,2

Vc.

Cello/Pizz2

Db.

Acro/Pz Bass

EX-8000/23

HumVox/InChr

Cel.

WindChimes

Oboe

Dune

PopPad/VrbFl

HallSt/Emper

Cym.

Timpani

Hrns/ElecVoc

Percussion

TinkerBell

ModernHarp

Tpt.BBrs.LegStr

Vln. 1

Vln. 2

Vla.

Vla.Trm.Pz1,2

Vc.

Cello/Pizz2

Db.

Acro/Pz Bass

EX-8000/23

HumVox/InChr

Cel.

WindChimes

77

Oboe

Dune

PopPad/VrbFl

HallSt/Emper

Cym.

Timpani

Hrns/ElecVocl

Percussion

TinkerBell

ModernHarp

Tpt.BBrs.LegStr

Vln. 1

Vln. 2

Vla.

Vla.Trm.Pz1,2

Vc.

Cello/Pizz2

Db.

Acro/Pz Bass

EX-8000/23

HumVox/InChr

Cel.

WindChimes

Oboe

Dune

PopPad/VrbFl

HallStv/Emper

Cym.

Timpani

Hrns/ElecVocl

Percussion

TinkerBell

ModernHarp

Tpt.BBrs.LegStr

Vln. 1

Vln. 2

Vla.

Vla.Trm.Pz1,2

Vc.

Cello/Pizz2

Db.

Acro/Pz Bass

EX-8000/23

HumVox/InChr

Cel.

WindChimes

93

Oboe

Dune

PopPad/VrbFl

HallSt/Emper

Cym.

Timpani

Hrns/ElecVocl

Percussion

TinkerBell

ModernHarp

Tpt.BBrs.LegStr

Vln. 1

Vln. 2

Vla.

Vla.Trm.Pz1,2

Vc.

Cello/Pizz2

Db.

Acro/Pz Bass

EX-8000/23

HumVox/InChr

Cel.

WindChimes

April 20, 1993

- Flute
- Oboe
- Clarinet in Bb
- Bass Clarinet in Bb
- Bassoon
- Trumpet in Bb
- Horn in F
- Horn in F
- Trombone
- Bass Trombone
- Tuba
- Cymbals (sus. cym.)
- Timpani
- Glockenspiel
- Vibraphone
- Percussion
- Harp
- Celesta
- Dune
- HallSt/Emper
- Tpt.BBrs.LegStr
- Violin 1
- Violin 2
- Viola
- Violoncello
- Double Bass
- EX-8000/23
- HumVox/InChr
- WindChimes

15

Fl.

Oboe

Cl.

B. Cl.

Bsn.

Tpt.

Hn.

Hn.

Tbn.

B. Tbn.

Tba.

Cym.

Timp.

Glock.

Vib.

Percussion

Hp.

Cel.

Dune

HallSt/Emper

Tpt.BBrs.LegStr

Vln. 1

Vln. 2

Vla.

Vc.

Db.

EX-8000/23

HumVox/InChr

WindChimes

DCB | EFGA

34

Fl.

Oboe

Cl.

B. Cl.

Bsn.

Tpt.

Hn.

Hn.

Tbn.

B. Tbn.

Tba.

Cym.

Timp.

Glock.

Vib.

Percussion

Hp.

Cel.

Dune

HallSt/Emper

Tpt.BBrs.LegStr

Vln. 1

Vln. 2

Vla.

Vc.

Db.

EX-8000/23

HumVox/InChr

WindChimes

39

Fl.

Oboe

Cl.

B. Cl.

Bsn.

Tpt.

Hn.

Hn.

Tbn.

B. Tbn.

Tba.

Cym.

Timp.

Glock.

Vib.

Percussion

Hp.

Cel.

Dune

HallSt/Emper

Tpt.BBrs.LegStr

Vln. 1

Vln. 2

Vla.

Vc.

Db.

EX-8000/23

HumVox/InChr

WindChimes

43

Fl.

Oboe

Cl.

B. Cl.

Bsn.

Tpt.

Hn.

Hn.

Tbn.

B. Tbn.

Tba.

Cym.

Timp.

Glock.

Vib.

Percussion

Hp.

Cel.

Dune

HallSt/Emper

Tpt.BBrs.LegStr

Vln. 1

Vln. 2

Vla.

Vc.

Db.

EX-8000/23

HumVox/InChr

WindChimes

45

Fl.

Oboe

Cl.

B. Cl.

Bsn.

Tpt.

Hn.

Hn.

Tbn.

B. Tbn.

Tba.

Cym.

Timp.

Glock.

Vib.

Percussion

Hp.

Cel.

Dune

HallSt/Emper

Tpt.BBrs.LegStr

Vln. 1

Vln. 2

Vla.

Vc.

Db.

EX-8000/23

HumVox/InChr

WindChimes

Detailed description of the musical score: This page contains the musical notation for page 45 of a score. The score is arranged in a standard orchestral format with multiple staves. The instruments listed on the left are: Flute (Fl.), Oboe, Clarinet (Cl.), Bass Clarinet (B. Cl.), Bassoon (Bsn.), Trumpet (Tpt.), Horn (Hn.), Horn (Hn.), Trombone (Tbn.), Baritone Trombone (B. Tbn.), Tuba (Tba.), Cymbal (Cym.), Timpani (Timp.), Glockenspiel (Glock.), Vibraphone (Vib.), Percussion, Harp (Hp.), Cello (Cel.), Double Bass (Dune), Tuba/Euphonium (HallSt/Emper), Tuba/Bass Trombone/Leghorn (Tpt.BBrs.LegStr), Violin 1 (Vln. 1), Violin 2 (Vln. 2), Viola (Vla.), Violoncello (Vc.), Double Bass (Db.), EX-8000/23, Humming Voice/Instruments (HumVox/InChr), and Wind Chimes. The Flute part begins with a melodic line starting at measure 45. The Harp part features a complex, dense texture of chords and arpeggios. The Tuba/Bass Trombone/Leghorn part has a melodic line with a slur. The Humming Voice/Instruments part has a melodic line with a slur. The rest of the instruments are mostly silent or have simple accompaniment.

49

Fl.

Oboe

Cl.

B. Cl.

Bsn.

Tpt.

Hn.

Hn.

Tbn.

B. Tbn.

Tba.

Cym.

Timp.

Glock.

Vib.

Percussion

Hp.

Cel.

Dune

HallSt/Emper

Tpt.BBrs.LegStr

Vln. 1

Vln. 2

Vla.

Vc.

Db.

EX-8000/23

HumVox/InChr

WindChimes

56

Fl.

Oboe

Cl.

B. Cl.

Bsn.

Tpt.

Hn.

Hn.

Tbn.

B. Tbn.

Tba.

Cym.

Timp.

Glock.

Vib.

Percussion

Hp.

Cel.

Dune

HallSt/Emper

Tpt.BBrs.LegStr

Vln. 1

Vln. 2

Vla.

Vc.

Db.

EX-8000/23

HumVox/InChr

WindChimes

63

Fl.

Oboe

Cl.

B. Cl.

Bsn.

Tpt.

Hn.

Hn.

Tbn.

B. Tbn.

Tba.

Cym.

Timp.

Glock.

Vib.

Percussion

Hp.

Cel.

Dune

HallSt/Emper

Tpt.BBrs.LegStr

Vln. 1

Vln. 2

Vla.

Vc.

Db.

EX-8000/23

HumVox/InChr

WindChimes

70

Fl.

Oboe

Cl.

B. Cl.

Bsn.

Tpt.

Hn.

Hn.

Tbn.

B. Tbn.

Tba.

Cym.

Timp.

Glock.

Vib.

Percussion

Hp.

Cel.

Dune

HallSt/Emper

Tpt.BBrs.LegStr

Vln. 1

Vln. 2

Vla.

Vc.

Db.

EX-8000/23

HumVox/InChr

WindChimes

75

Fl.

Oboe

Cl.

B. Cl.

Bsn.

Tpt.

Hn.

Hn.

Tbn.

B. Tbn.

Tba.

Cym.

Timp.

Glock.

Vib.

Percussion

Hp.

Cel.

Dune

HallSt/Emper

Tpt.BBrs.LegStr

Vln. 1

Vln. 2

Vla.

Vc.

Db.

EX-8000/23

HumVox/InChr

WindChimes

80

Fl.

Oboe

Cl.

B. Cl.

Bsn.

Tpt.

Hn.

Hn.

Tbn.

B. Tbn.

Tba.

Cym.

Timp.

Glock.

Vib.

Percussion

Hp.

Cel.

Dune

HallSt/Emper

Tpt.BBrs.LegStr

Vln. 1

Vln. 2

Vla.

Vc.

Db.

EX-8000/23

HumVox/InChr

WindChimes

90

Fl.

Oboe

Cl.

B. Cl.

Bsn.

Tpt.

Hn.

Hn.

Tbn.

B. Tbn.

Tba.

Cym.

Timp.

Glock.

Vib.

Percussion

Hp.

Cel.

Dune

HallSt/Emper

Tpt.BBrs.LegStr

Vln. 1

Vln. 2

Vla.

Vc.

Db.

EX-8000/23

HumVox/InChr

WindChimes

April 20, 1993

This page of a musical score contains the following instruments and parts:

- Fl. (Flute)
- Oboe
- Cl. (Clarinet)
- B. Cl. (Bass Clarinet)
- Bsn. (Bassoon)
- Tpt. (Trumpet)
- Hn. (Horn) - two staves
- Tbn. (Trombone)
- B. Tbn. (Baritone Trombone)
- Tba. (Tuba)
- Cym. (Cymbal)
- Timp. (Timpani)
- Glock. (Glockenspiel)
- Vib. (Vibraphone)
- Percussion
- Dune (Double Bass)
- HallSt/Emper (Harp/Steinway/Emperor)
- Tpt.BBrs.LegStr (Trumpets, Baritone Horns, and Leghorn Str)
- Vln. 1 (Violin 1)
- Vln. 2 (Violin 2)
- Vla. (Viola)
- Vc. (Violoncello)
- Db. (Double Bass)
- EX-8000/23 (Xylophone)
- HumVox/InChr (Human Voice/Instruments)

This page of a musical score, page 3, features a variety of instruments. The woodwind section includes Flute (Fl.), Oboe, Clarinet (Cl.), Bass Clarinet (B. Cl.), and Bassoon (Bsn.). The brass section consists of Trumpet (Tpt.), Horns (Hn.), Trombone (Tbn.), Bass Trombone (B. Tbn.), and Tuba (Tba.). The percussion section includes Cymbal (Cym.), Timpani (Timp.), Glockenspiel (Glock.), and Vibraphone (Vib.). Other instruments shown are Harp (Hp.), Celesta (Cel.), Double Bass (Dune), Hall/Emperor, Trumpets/Bassoons/Leg Str, Violin 1 (Vln. 1), Violin 2 (Vln. 2), Viola (Vla.), Violoncello (Vc.), Double Bass (Db.), EX-8000/23, and Hum/Vox/InChr. The score is written in 7/4 time and includes various musical notations such as rests, notes, and dynamic markings like *f* and *gliss.*

This page of a musical score features the following instruments and parts:

- Fl.**: Flute, with melodic lines and slurs.
- Oboe**: Oboe, with melodic lines and slurs.
- Cl.**: Clarinet, with rests.
- B. Cl.**: Bass Clarinet, with rests.
- Bsn.**: Bassoon, with rests.
- Tpt.**: Trumpet, with rests.
- Hn.**: Horns (two staves), with rests.
- Tbn.**: Trombone, with rests.
- B. Tbn.**: Bass Trombone, with rests.
- Tba.**: Tuba, with rests.
- Cym.**: Cymbal, with rests.
- Timp.**: Timpani, with rests.
- Glock.**: Glockenspiel, with rests.
- Vib.**: Vibraphone, with rests.
- Percussion**: Percussion, with rhythmic patterns.
- Hp.**: Harp, with a complex arpeggiated figure in the final measure.
- Cel.**: Cello, with rests.
- Dune**: Double Bass, with rests.
- HallSt/Emper**: Hall/Emper, with rhythmic patterns.
- Tpt.BBrs.LegStr**: Tpt.BBrs.LegStr, with rhythmic patterns.
- Vln. 1**: Violin 1, with rests.
- Vln. 2**: Violin 2, with rhythmic patterns.
- Vla.**: Viola, with rests.
- Vc.**: Violoncello, with rests.
- Db.**: Double Bass, with rests.
- EX-8000/23**: EX-8000/23, with rests.
- HumVox/InChr**: HumVox/InChr, with rests.

Fl.

Oboe

Cl.

B. Cl.

Bsn.

Tpt.

Hn.

Hn.

Tbn.

B. Tbn.

Tba.

Cym.

Timp.

Glock.

Vib.

Percussion

Hp.

Cel.

Dune

HallSt/Emper

Tpt.BBrs.LegStr

Vln. 1

Vln. 2

Vla.

Vc.

Db.

EX-8000/23

HumVox/InChr

Fl.

Oboe

Cl.

B. Cl.

Bsn.

Tpt.

Hn.

Hn.

Tbn.

B. Tbn.

Tba.

Cym.

Timp.

Glock.

Vib.

Percussion

Hp.

Cel.

Dune

HallSt/Emper

Tpt.BBrs.LegStr

Vln. 1

Vln. 2

Vla.

Vc.

Db.

EX-8000/23

HumVox/InChr

- Fl.
- Oboe
- Cl.
- B. Cl.
- Bsn.
- Tpt.
- Hn.
- Hn.
- Tbn.
- B. Tbn.
- Tba.
- Cym.
- Timp.
- Glock.
- Vib.
- Percussion
- Harp (Hp.)
- Cel.
- Dune
- HallSt/Emper
- Tpt.BBrs.LegStr
- Vln. 1
- Vln. 2
- Vla.
- Vc.
- Db.
- EX-8000/23
- HumVox/InChr

Fl.

Oboe

Cl.

B. Cl.

Bsn.

Tpt.

Hn.

Hn.

Tbn.

B. Tbn.

Tba.

Cym.

Timp.

Glock.

Vib.

Percussion

Hp.

Cel.

Dune

HallSt/Emper

Tpt.BBrs.LegStr

Vln. 1

Vln. 2

Vla.

Vc.

Db.

EX-8000/23

HumVox/InChr

This page of a musical score, numbered 12, contains the following parts and their musical content:

- Fl.**: Active part with melodic lines in the first three measures and chords in the last two.
- Oboe, Cl., B. Cl., Bsn., Tpt., Hn., Hn., Tbn., B. Tbn., Tba., Cym., Timp., Glock., Vib., Percussion, Dune, HallSt/Emper, Vln. 1, Vln. 2, Vc., Db., EX-8000/23, HumVox/InChr.**: All these parts are marked with a whole rest (-) for the entire duration of the page.
- Hp.**: Harp part with a short melodic phrase in the fourth measure.
- Cel.**: Celesta part with sustained chords in the fourth and fifth measures.
- Tpt.BBrs.LegStr.**: Trombone/Baritone/Leg Str. part with a melodic line in the first three measures and chords in the last two.

This page of a musical score, numbered 13, contains the following parts and their musical content:

- Fl.**: Flute part with a melodic line in the first staff.
- Oboe**, **Cl.**, **B. Cl.**, **Bsn.**, **Tpt.**, **Hn.** (two staves), **Tbn.**, **B. Tbn.**, **Tba.**, **Cym.**, **Timp.**, **Glock.**, **Vib.**, **Percussion**, **Hp.**: All these parts are marked with a whole rest, indicating they are silent for this measure.
- Cel.**: Cello part with a melodic line in the first staff.
- Dune**: Double Bass part with a whole rest.
- HallSt/Emper**: Part with a whole rest.
- Tpt.BBrs.LegStr**: Part with a whole rest.
- Vln. 1**, **Vln. 2**, **Vla.**, **Vc.**, **Db.**: Violin 1, Violin 2, Viola, Violoncello, and Double Bass parts with a whole rest.
- EX-8000/23**: Part with a whole rest.
- HumVox/InChr**: Part with a melodic line in the first staff.

This page of a musical score, numbered 14, features a variety of instruments. The woodwind section includes Flute (Fl.), Oboe, Clarinet (Cl.), Bass Clarinet (B. Cl.), and Bassoon (Bsn.). The brass section consists of Trumpet (Tpt.), Horns (Hn.), Trombone (Tbn.), Baritone Trombone (B. Tbn.), and Tuba (Tba.). The percussion section includes Cymbal (Cym.), Timpani (Timp.), Glockenspiel (Glock.), and Vibraphone (Vib.). Other instruments shown are Harp (Hp.), Celesta (Cel.), Double Bass (Dune), Hall/Emperor, Trumpets/Baritone/Strings (Tpt.BBrs.LegStr), Violin 1 (Vln. 1), Violin 2 (Vln. 2), Viola (Vla.), Violoncello (Vc.), Double Bass (Db.), EX-8000/23, and Hum/Vox/InChr. The score is written in 7/4 time and is divided into three measures. The first measure is in 7/4 time, the second is in 7/4 time, and the third is in 6/4 time. The Flute part has a melodic line with grace notes. The Timpani part has a rhythmic pattern. The Percussion part has a complex rhythmic pattern. The EX-8000/23 part has a melodic line with grace notes. The Hum/Vox/InChr part has a melodic line with grace notes.

This page of a musical score, page 15, features the following parts and their activity:

- Fl.**: Active in the first measure with a melodic line, then continues with a sustained note.
- Oboe**: Active in the second measure with a melodic line.
- Cl.**: Rest.
- B. Cl.**: Rest.
- Bsn.**: Rest.
- Tpt.**: Rest.
- Hn.**: Rest.
- Hn.**: Rest.
- Tbn.**: Rest.
- B. Tbn.**: Rest.
- Tba.**: Active in the first measure with a melodic line.
- Cym.**: Rest.
- Timp.**: Active in the first measure with a rhythmic pattern.
- Glock.**: Rest.
- Vib.**: Active in the first measure with a melodic line.
- Percussion**: Active in the first measure with a rhythmic pattern.
- Hp.**: Rest.
- Cel.**: Active in the second measure with a melodic line.
- Dune**: Active in the first measure with a melodic line.
- HallSt/Emper**: Active in the first measure with a melodic line.
- Tpt.BBrs.LegStr**: Active in the first measure with a melodic line.
- Vln. 1**: Rest.
- Vln. 2**: Active in the second measure with a melodic line.
- Vla.**: Active in the first measure with a melodic line.
- Vc.**: Active in the first measure with a melodic line.
- Db.**: Rest.
- EX-8000/23**: Active in the first measure with a melodic line.
- HumVox/InChr**: Active in the first measure with a melodic line.

- Fl. (Flute)
- Oboe
- Cl. (Clarinet)
- B. Cl. (Bass Clarinet)
- Bsn. (Bassoon)
- Tpt. (Trumpet)
- Hn. (Horn)
- Hn. (Horn)
- Tbn. (Trombone)
- B. Tbn. (Baritone Trombone)
- Tba. (Tuba)
- Cym. (Cymbal)
- Timp. (Timpani)
- Glock. (Glockenspiel)
- Vib. (Vibraphone)
- Percussion
- Hp. (Harp)
- Cel. (Cello)
- Dune (Double Bass)
- HallSt/Emper (Harp/Steinway/Emperor)
- Tpt.BBrs.LegStr (Trumpet/Baritone/Bass Drum)
- Vln. 1 (Violin 1)
- Vln. 2 (Violin 2)
- Vla. (Viola)
- Vc. (Violoncello)
- Db. (Double Bass)
- EX-8000/23 (Electronic Percussion)
- HumVox/InChr (Human Voice/Instrumental Chorus)

This page of a musical score contains the following instruments and parts:

- Fl. (Flute)
- Oboe
- Cl. (Clarinet)
- B. Cl. (Bass Clarinet)
- Bsn. (Bassoon)
- Tpt. (Trumpet)
- Hn. (Horn) - two staves
- Tbn. (Trombone)
- B. Tbn. (Baritone Trombone)
- Tba. (Tuba)
- Cym. (Cymbal)
- Timp. (Timpani) - includes a melodic line with a slur and a fermata.
- Glock. (Glockenspiel)
- Vib. (Vibraphone)
- Percussion
- Hp. (Hammered Dulcimer) - includes a complex melodic line with slurs and a fermata.
- Cel. (Celesta) - includes a melodic line with a slur and a fermata.
- Dune (Drum)
- HallSt/Emper (Hall Snare/Emperor Drum)
- Tpt.BBrs.LegStr (Trumpet, Baritone Horns, Leghorn Strings) - includes a melodic line with a slur and a fermata.
- Vln. 1 (Violin 1)
- Vln. 2 (Violin 2)
- Vla. (Viola)
- Vc. (Violoncello) - includes a melodic line with a slur and a fermata.
- Db. (Double Bass)
- EX-8000/23 (Electronic Percussion)
- HumVox/InChr (Humming Voice/Instruments)

April 20, 1993

Delicato ♩=116

This musical score is for a symphony orchestra, featuring a variety of instruments. The score is written in 3/4 time and is marked "Delicato" with a tempo of 116 beats per minute. The instruments included are:

- Flute
- Oboe
- Clarinet in B♭
- Bass Clarinet in B♭
- Bassoon
- Horn in F (two parts)
- Trumpet in B♭
- Trombone
- Bass Trombone
- Tuba
- Cymbals
- Gong
- Timpani
- Vibraphone
- Harp
- Celesta
- Dune
- Halls/Emper
- Tpt.BBrs.LegStr
- Violin 1
- Violin 2
- Viola
- Violoncello
- Double Bass
- EX-8000/23
- HumVox/InChr

rit.

Fl.

Ob.

Cl.

B. Cl.

Bsn.

Hn.

Hn.

Tpt.

Tbn.

B. Tbn.

Tba.

Cym.

Gong

Timp.

Vib.

Hp. (8)

Cel.

Dune

HallSt/Emper

Tpt.BBrs.LegStr

Vln. 1 *mp* *cresc.*

Vln. 2 *mp* *cresc.*

Vla. *mf* *cresc.*

Vc. *mf*

Db. *mf*

EX-8000/23

HumVox/InChr

DCB|EFGA

gtrss

A a tempo

FL. *f* *dim.* *mp*

Ob. *f* *dim.* *mp*

Cl. *f* *dim.* *mp*

B. Cl. *f* *dim.* *mp*

Bsn. *f* *dim.* *mp*

Hn. *f* *dim.* *mp*

Hn. *dim.*

Tpt. *f* *dim.* *mp*

Tbn. *f* *dim.* *mp*

B. Tbn. *f* *dim.* *mp*

Tba. *f* *dim.* *mp*

Cym. *f* *dim.* *mp* tap cym.

Gong *f* *dim.*

Timp. *f* *dim.* *mp*

Vib. *f* *dim.* *mp*

Hp.

Cel.

Dune

HallS/Emper

Tpt.BBrs.LegStr

Vln. 1 *f* *dim.* *mp* Violin 1 Sus_Short ag

Vln. 2 *f* *dim.* *mp* Violin 2 Suss_Short ag

Vla. *f* *dim.* *mp* Violas sus_Short ag

Vc. *f* *dim.* *mp* Cellos Sus_Short ag

Db. *f* *dim.* *mp*

EX-8000/23

HumVox/InChr **A** a tempo

This page of a musical score contains the following parts and their activity:

- Fl.:** Active with melodic lines and rests.
- Ob.:** Active with melodic lines and rests.
- Cl.:** Rest.
- B. Cl.:** Rest.
- Bsn.:** Rest.
- Hn. (two staves):** Rest.
- Tpt.:** Rest.
- Tbn.:** Rest.
- B. Tbn.:** Rest.
- Tba.:** Rest.
- Cym.:** Active with rhythmic patterns.
- Gong:** Rest.
- Timp.:** Rest.
- Vib.:** Rest.
- Cel.:** Rest.
- Dune:** Rest.
- HallSt/Emper:** Rest.
- Tpt.BBrs.LegStr:** Active with rhythmic patterns.
- Vln. 1:** Rest.
- Vln. 2:** Rest.
- Vla.:** Active with rhythmic patterns.
- Vc.:** Rest.
- Db.:** Rest.
- EX-8000/23:** Rest.

- Fl.** (Flute)
- Ob.** (Oboe)
- Cl.** (Clarinet)
- B. Cl.** (Bass Clarinet)
- Bsn.** (Bassoon)
- Hn.** (Horn) - two staves
- Tpt.** (Trumpet)
- Tbn.** (Tenor Trombone)
- B. Tbn.** (Baritone Trombone)
- Tba.** (Tuba)
- Cym.** (Cymbal)
- Gong**
- Timp.** (Timpani)
- Vib.** (Vibraphone)
- Hp.** (Hammered Drum)
- Cel.** (Celesta)
- Dune** (Dulciana)
- HallSt/Emper** (Hall Stage/Emperor)
- Tpt.BBrs.LegStr** (Trumpet, Baritone Horns, Leg Straps)
- Vln. 1** (Violin 1)
- Vln. 2** (Violin 2)
- Vla.** (Viola)
- Vc.** (Violoncello)
- Db.** (Double Bass)
- EX-8000/23** (Electronic Percussion)
- HumVox/InChr** (Human Voice/Instrumental Chorus)

This page of a musical score contains the following instruments and parts:

- Fl.** (Flute): Rested.
- Ob.** (Oboe): Rested.
- Cl.** (Clarinet): Rested.
- B. Cl.** (Bass Clarinet): Rested.
- Bsn.** (Bassoon): Rested.
- Hn.** (Horn): Two staves, both rested.
- Tpt.** (Trumpet): Rested.
- Tbn.** (Tenor Trombone): Rested.
- B. Tbn.** (Baritone Trombone): Rested.
- Tba.** (Tuba): Rested.
- Cym.** (Cymbal): Rested.
- Gong**: Rested.
- Timp.** (Timpani): Rested.
- Vib.** (Vibraphone): Active, playing a rhythmic pattern of eighth notes.
- Hp.** (Harp): Active, playing a complex arpeggiated figure.
- Cel.** (Celesta): Rested.
- Dune** (Dulciana): Rested.
- HallSt/Emper** (Hall Snare/Emperor Drum): Rested.
- Tpt.BBrs.LegStr** (Trumpet, Baritone Horns, Leg Straps): Active, playing sustained chords.
- Vln. 1** (Violin 1): Rested.
- Vln. 2** (Violin 2): Rested.
- Vla.** (Viola): Active, playing a rhythmic pattern of quarter notes.
- Vc.** (Violoncello): Active, playing a rhythmic pattern of quarter notes.
- Db.** (Double Bass): Rested.
- EX-8000/23**: Rested.
- HumVox/InChr** (Human Voice/Instruments): Active, playing sustained chords.

This page of a musical score contains the following parts and their musical content:

- Ob., Cl., B. Cl., Bsn., Hn., Tpt., Tbn., B. Tbn., Tba., Cym., Gong, Timp., Dune, Vln. 1, Vln. 2, Vla., Ve., Db., EX-8000/23:** These parts are mostly silent, indicated by a horizontal line with a dash.
- Vib.:** Plays a melodic line with grace notes.

This page of a musical score, numbered 8, contains the following instruments and parts:

- Fl.:** Flute, starting with a fermata.
- Ob.:** Oboe, with a fermata.
- Cl.:** Clarinet, with a fermata.
- B. Cl.:** Bass Clarinet, with a fermata.
- Bsn.:** Bassoon, with a fermata.
- Tpt.:** Trumpet, with a fermata.
- Tbn.:** Trombone, with a fermata.
- B. Tbn.:** Bass Trombone, with a fermata.
- Tba.:** Tuba, with a fermata.
- Cym.:** Cymbals, with a fermata.
- Gong:** Gong, with a fermata.
- Timp.:** Timpani, playing a sustained chord.
- Vib.:** Vibraphone, playing a melodic line.
- Hp.:** Harp, playing a complex arpeggiated accompaniment with sixths and fifths.
- Cel.:** Celesta, playing a melodic line.
- Dune:** Double Bass, with a fermata.
- HallSt/Emper:** Harp/Steinway/Emperor, playing a melodic line.
- Tpt.BBrs.LegStr:** Trumpets, Baritone Horns, and Legato Strings, with a fermata.
- Vln. 1:** Violin 1, with a fermata.
- Vln. 2:** Violin 2, with a fermata.
- Vla.:** Viola, playing a melodic line.
- Vc.:** Violoncello, playing a melodic line.
- Db.:** Double Bass, with a fermata.
- EX-8000/23:** Percussion, with a fermata.
- HumVox/InChr:** Humming Voice/Instruments, with a fermata.

This page of a musical score contains the following instruments and parts:

- Fl. (Flute)
- Ob. (Oboe)
- Cl. (Clarinet)
- B. Cl. (Bass Clarinet)
- Bsn. (Bassoon)
- Hn. (Horn) - two staves
- Tpt. (Trumpet)
- Tbn. (Trombone)
- B. Tbn. (Baritone Trombone)
- Tba. (Tuba)
- Cym. (Cymbal)
- Gong
- Timp. (Timpani)
- Vib. (Vibraphone)
- Hp. (Harp)
- Cel. (Cello)
- Dune (Double Bass)
- HallS/Emper (Harp/Strings)
- Tpt.BBrs.LegStr (Trumpets, Baritone Trombones, Leg Str)
- Vln. 1 (Violin 1)
- Vln. 2 (Violin 2)
- Vla. (Viola)
- Vc. (Violoncello)
- Db. (Double Bass)
- EX-8000/23
- HumVox/InChr (Humming Voice/Instrumental)

Fl.

Ob.

Cl.

B. Cl.

Bsn.

Hn.

Hn.

Tpt.

Tbn.

B. Tbn.

Tba.

Cym.

Gong

Timp.

Vib.

Hp.

Cel.

Dune

HallSt/Emper

Tpt.BBrs.LegStr

Vln. 1

Vln. 2

Vla.

Vc.

Db.

EX-8000/23

HumVox/InChr

The musical score on page 10 features a variety of instruments. The woodwind section includes Flute, Oboe, Clarinet, Bass Clarinet, and Bassoon. The brass section consists of Horns, Trumpets, Trombones, and Tuba. Percussion includes Cymbals, Gong, and Timpani. The keyboard section has Vibraphone and Harp. The string section includes Violins 1 and 2, Viola, Violoncello, and Double Bass. Other parts include Hall/Strings/Emperor, Trumpets/Bassoons/Leg Stripes, EX-8000/23, and Humming Voice/Instruments. The score shows complex rhythmic patterns and melodic lines across these instruments.

- Fl. (Flute)
- Ob. (Oboe)
- Cl. (Clarinet)
- B. Cl. (Bass Clarinet)
- Bsn. (Bassoon)
- Hn. (Horn) - two staves
- Tpt. (Trumpet)
- Tbn. (Trombone)
- B. Tbn. (Baritone Trombone)
- Tba. (Tuba)
- Cym. (Cymbal)
- Gong
- Timp. (Timpani)
- Vib. (Vibraphone)
- Hp. (Harp)
- Cel. (Cello)
- Dune (Double Bass)
- HallSt/Emper (Harp/Strings/Emperor)
- Tpt.BBrs.LegStr (Trumpets, Baritone Trombones, Leg Straps)
- Vln. 1 (Violin 1)
- Vln. 2 (Violin 2)
- Vla. (Viola)
- Ve. (Violoncello)
- Db. (Double Bass)
- EX-8000/23
- HumVox/InChr (Humming Voice/Instrumental Character)

- Fl.** (Flute): Active throughout the page with various melodic lines.
- Ob.** (Oboe): Mostly silent, with rests.
- Cl.** (Clarinet): Mostly silent, with rests.
- B. Cl.** (Bass Clarinet): Mostly silent, with rests.
- Bsn.** (Bassoon): Mostly silent, with rests.
- Hn.** (Horn): Two staves, mostly silent.
- Tpt.** (Trumpet): Mostly silent, with rests.
- Tbn.** (Trombone): Mostly silent, with rests.
- B. Tbn.** (Baritone Trombone): Mostly silent, with rests.
- Tba.** (Tuba): Mostly silent, with rests.
- Cym.** (Cymbal): Active in the final measure with a forte (*f*) dynamic.
- Gong**: Active in the final measure with a forte (*f*) dynamic.
- Timp.** (Timpani): Active throughout the page with rhythmic patterns.
- Vib.** (Vibraphone): Active in the final measure.
- Hp.** (Harp): Mostly silent, with rests.
- Cel.** (Celesta): Active in the first measure.
- Dune** (Double Bass): Active throughout the page with a steady bass line.
- HallS/Emper** (Harp/Synth/Emperor): Active in the final measure.
- Tpt.BBrs.LegStr** (Trumpet/Baritone Trombone/Leg Str): Active throughout the page with complex rhythmic patterns.
- Vln. 1** (Violin 1): Mostly silent, with rests.
- Vln. 2** (Violin 2): Mostly silent, with rests.
- Vla.** (Viola): Active throughout the page with a steady bass line.
- Vc.** (Violoncello): Active throughout the page with a steady bass line.
- Db.** (Double Bass): Active throughout the page with a steady bass line.
- EX-8000/23**: Active in the final measure.
- HumVox/InChr** (Human Voice/Chorus): Active throughout the page with a vocal line.

This page of a musical score contains the following instruments and parts:

- Fl. (Flute)
- Ob. (Oboe)
- Cl. (Clarinet)
- B. Cl. (Bass Clarinet)
- Bsn. (Bassoon)
- Hn. (Horn) - two staves
- Tpt. (Trumpet)
- Tbn. (Trombone)
- B. Tbn. (Baritone Trombone)
- Tba. (Tuba)
- Cym. (Cymbal) - includes the instruction *tap cym. mp*
- Gong
- Timp. (Timpani)
- Vib. (Vibraphone)
- Hp. (Harp)
- Cel. (Celeste)
- Dune
- HallSt/Emper
- Tpt.BBrs.LegStr (Trumpets, Baritone Trombones, and Leghorn Trombones)
- Vln. 1 (Violin 1)
- Vln. 2 (Violin 2)
- Vla. (Viola)
- Vc. (Cello)
- Db. (Double Bass)
- EX-8000/23 (Electronic Music Processor)
- HumVox/InChr (Humming Vocalists and Instrumentalists)

This page of a musical score contains the following instruments and parts:

- Fl. (Flute):** Melodic line with slurs and rests.
- Ob. (Oboe):** Melodic line with slurs and rests.
- Cl. (Clarinet):** Rested.
- B. Cl. (Bass Clarinet):** Rested.
- Bsn. (Bassoon):** Rested.
- Tpt. (Trumpet):** Rested.
- Tbn. (Trombone):** Rested.
- B. Tbn. (Baritone Trombone):** Rested.
- Tba. (Tuba):** Rested.
- Timp. (Timpani):** Rested.
- Vib. (Vibraphone):** Rested.
- Cel. (Celesta):** Melodic line with slurs and rests.
- Dune (Double Bass):** Rested.
- Tpt.BBrs.LegStr (Trumpets/Baritone Trombones/Legs/Strings):** Percussive notation.
- Vln. 1 (Violin 1):** Rested.
- Vc. (Violoncello):** Rested.
- Db. (Double Bass):** Rested.
- HumVox/InChr (Human Voice/Instrumental Chorus):** Rested until the final measure, where it has a vocal line.

- Fl. (Flute)
- Ob. (Oboe)
- Cl. (Clarinet)
- B. Cl. (Bass Clarinet)
- Bsn. (Bassoon)
- Hn. (Horn) - two staves
- Tpt. (Trumpet)
- Tbn. (Tenor Trombone)
- B. Tbn. (Baritone Trombone)
- Tba. (Tuba)
- Cym. (Cymbal)
- Gong
- Timp. (Timpani)
- Vib. (Vibraphone)
- Hp. (Harp)
- Cel. (Celesta)
- Dune (Double Bass)
- HallSt/Emper (Harp/Steinway/Emperor)
- Tpt.BBrs.LegStr (Trumpet, Baritone Horns, Leghorn)
- Vln. 1 (Violin 1)
- Vln. 2 (Violin 2)
- Vla. (Viola)
- Vc. (Violoncello)
- Db. (Double Bass)
- EX-8000/23 (Electronic Percussion)
- HumVox/InChr (Human Voice/Instrumental Chorus)

- Fl. (Flute)
- Ob. (Oboe)
- Cl. (Clarinet)
- B. Cl. (Bass Clarinet)
- Bsn. (Bassoon)
- Hn. (Horn) - two staves
- Tpt. (Trumpet)
- Tbn. (Tenor Trombone)
- B. Tbn. (Baritone Trombone)
- Tba. (Tuba)
- Cym. (Cymbal)
- Gong
- Timp. (Timpani)
- Vib. (Vibraphone)
- Hp. (Harp)
- Cel. (Celesta)
- Dune (Double Bass)
- HallSt/Emper (Harp/Steinway/Emperor)
- Tpt.BBrs.LegStr (Trumpet/Bass Trombone/Leg Straps)
- Vln. 1 (Violin 1)
- Vln. 2 (Violin 2)
- Vla. (Viola)
- Vc. (Violoncello)
- Db. (Double Bass)
- EX-8000/23 (Electronic Percussion)
- HumVox/InChr (Human Voice/Instrumental Chorus)

- Fl.**: Flute, rests throughout.
- Ob.**: Oboe, rests throughout.
- Cl.**: Clarinet, rests throughout.
- B. Cl.**: Bass Clarinet, rests throughout.
- Bsn.**: Bassoon, rests throughout.
- Hn.**: Horns (two staves), rests throughout.
- Tpt.**: Trumpet, rests throughout.
- Tbn.**: Tenor Trombone, rests throughout.
- B. Tbn.**: Bass Trombone, rests throughout.
- Tba.**: Tuba, rests throughout.
- Cym.**: Cymbal, rests throughout.
- Gong**: Gong, rests throughout.
- Timp.**: Timpani, rests throughout.
- Vib.**: Vibraphone, rests throughout.
- Hp.**: Harp, plays a complex arpeggiated figure with sixths and fifths.
- Cel.**: Celesta, plays a rhythmic pattern with eighth and sixteenth notes.
- Dune**: Double Bass, rests throughout.
- HallSt/Emper**: Hall Snare/Emperor Drum, rests throughout.
- Tpt.BBrs.LegStr**: Trumpet/Bass Trombone/Leg Straps, rests throughout.
- Vln. 1**: Violin 1, rests throughout.
- Vln. 2**: Violin 2, rests throughout.
- Vla.**: Viola, plays a simple melodic line.
- Vc.**: Violoncello, rests throughout.
- Db.**: Double Bass, rests throughout.
- EX-8000/23**: Percussion, rests throughout.
- HumVox/InChr**: Humming/Voice/Instruments, rests throughout.

This page of a musical score contains the following instruments and parts:

- Fl.** (Flute)
- Ob.** (Oboe)
- Cl.** (Clarinet)
- B. Cl.** (Bass Clarinet)
- Bsn.** (Bassoon)
- Hn.** (Horn) - two staves
- Tpt.** (Trumpet)
- Tbn.** (Tenor Trombone)
- B. Tbn.** (Baritone Trombone)
- Tba.** (Tuba)
- Cym.** (Cymbal)
- Gong**
- Timp.** (Timpani)
- Vib.** (Vibraphone)
- Hp.** (Harp) - featuring a complex sixteenth-note arpeggiated pattern with six-measure groupings.
- Cel.** (Celesta)
- Dune** (Double Bass)
- HallSt/Emper** (Harp/Steinbock/Emperor)
- Tpt.BBrs.LegStr** (Trumpet, Baritone Horns, Leghorn)
- Vln. 1** (Violin 1)
- Vln. 2** (Violin 2)
- Vla.** (Viola)
- Vc.** (Violoncello)
- Db.** (Double Bass)
- EX-8000/23** (Electronic instrument)
- HumVox/InChr** (Humming Voice/Instruments)

April 20, 1993

Delicato ♩=116

This musical score is for a symphony orchestra, featuring a variety of instruments. The score is written in 3/4 time and is marked "Delicato" with a tempo of 116 beats per minute. The instruments included are:

- Flute
- Oboe
- Clarinet in Bb
- Bass Clarinet in Bb
- Bassoon
- Horn in F (two parts)
- Trumpet in Bb
- Trombone
- Bass Trombone
- Tuba
- Cymbals
- Gong
- Timpani
- Glockenspiel
- Vibraphone
- Harp
- Celesta
- Synthesizer
- Tpt.BBrs.LegStr
- Violin 1
- Violin 2
- Viola
- Violoncello
- Double Bass

rit.

Fl.

Ob.

Cl.

B. Cl.

Bsn.

Hn.

Hn.

Tpt.

Tbn.

B. Tbn.

Tba.

Cym.

Gong

Timp.

Glock.

Vib.

Hp.

Cel.

Synth.

Tpt. BBr. LegStr

Vln. 1

Vln. 2

Vla.

Vc.

Db.

(8)

DCB|EFGA

gloss.

mp

cresc.

mf

mf

A

a tempo

FL. *f* *dim.* *mp* *mf*

Ob. *f* *dim.* *mp* *mf*

Cl. *f* *dim.* *mp*

B. Cl. *f* *dim.* *mp*

Bsn. *f* *dim.* *mp*

Hn. *f* *dim.* *mp*

Hn. *f* *dim.* *mp*

Tpt. *f* *dim.* *mp*

Tbn. *f* *dim.* *mp*

B. Tbn. *f* *dim.* *mp*

Tba. *f* *dim.* *mp*

Cym. *f* *dim.* *mp* tap cym.

Gong *f* *dim.*

Timp. *f* *dim.* *mp*

Glock.

Vib. *f* *dim.* *mp*

Hp.

Cel.

Synth.

Tpt. BBrs. LegStr

Vln. 1 *f* *dim.* *mp* Violin 1 Sus_Short ag

Vln. 2 *f* *dim.* *mp* Violin 2 Suss_Short ag

Vla. *f* *dim.* *mp* Violas sus_Short ag

Vc. *f* *dim.* *mp* Cellos Sus_Short ag

Db. *f* *dim.* *mp* pizz.

This page of a musical score contains the following instruments and parts:

- Fl. (Flute):** Features a melodic line with several slurs and accents.
- Ob. (Oboe):** Features a melodic line with slurs and accents.
- Cl. (Clarinet), B. Cl. (Bass Clarinet), Bsn. (Bassoon):** All parts are marked with a whole rest, indicating they are silent.
- Hn. (Horn), Tpt. (Trumpet), Tbn. (Trombone), B. Tbn. (Baritone Trombone), Tba. (Tuba):** All parts are marked with a whole rest, indicating they are silent.
- Gong:** Marked with a whole rest.
- Timp. (Timpani):** Marked with a whole rest.
- Glock. (Glockenspiel):** Marked with a whole rest.
- Vib. (Vibraphone):** Features a series of chords, each marked with a whole rest.
- Cel. (Celesta):** Marked with a whole rest.
- Synth. (Synthesizer):** Marked with a whole rest.
- Tpt. B.Brs. LegStr. (Trumpets, Baritone Horns, Leghorn Horns, and String):** Marked with a whole rest.
- Vln. 1 (Violin 1), Vln. 2 (Violin 2), Vla. (Viola), Vc. (Violoncello):** All parts feature a series of chords, each marked with a whole rest.

B

Fl.

Ob.

Cl.

B. Cl.

Bsn.

Hn. *mp*

Hn. *mp*

Tpt.

Tbn.

B. Tbn.

Tba.

Cym.

Gong

Timp.

Glock.

Vib. *mp*

Hp.

Cel.

Synth.

Tpt. B.Brs. LegStr

Vln. 1 *f*

Vln. 2 *f* pizz.

Vla. *mf*

Vc. *f* pizz.

Db.

This page of a musical score contains the following instruments and parts:

- Fl.** (Flute): Rested.
- Ob.** (Oboe): Rested.
- Cl.** (Clarinet): Rested.
- B. Cl.** (Bass Clarinet): Rested.
- Bsn.** (Bassoon): Rested.
- Hn.** (Horn): Two parts, playing a rhythmic pattern of eighth notes and rests.
- Tpt.** (Trumpet): Rested.
- Tbn.** (Tenor Trombone): Rested.
- B. Tbn.** (Baritone Trombone): Rested.
- Tba.** (Tuba): Rested.
- Cym.** (Cymbal): Rested.
- Gong**: Rested.
- Timp.** (Timpani): Rested.
- Glock.** (Glockenspiel): Rested.
- Vib.** (Vibraphone): Playing a rhythmic pattern of eighth notes and rests.
- Hp.** (Harp): Playing a melodic line with a rising eighth-note pattern.
- Cel.** (Celesta): Rested.
- Synth.** (Synthesizer): Rested.
- Tpt. BBr. LegStr** (Trumpet, Baritone, and Leghorn String): Rested.
- Vln. 1** (Violin 1): Playing a melodic line with a long slur.
- Vln. 2** (Violin 2): Playing a melodic line with a long slur.
- Vla.** (Viola): Playing a rhythmic pattern of eighth notes and rests.
- Ve.** (Violoncello): Playing a melodic line with a long slur.
- Db.** (Double Bass): Playing a rhythmic pattern of eighth notes and rests.

C

FL. *mp*

Ob. *mp*

Cl. *mp*

B. Cl.

Bsn.

Hn. *mf*

Hn. *mf*

Tpt.

Tbn.

B. Tbn.

Tba.

Cym.

Gong

Timp.

Glock. *mf*

Vib.

Hp.

Cel.

Synth. *mf*

Tpt.BBrs.LegStr

Vln. 1 *mp* pizz.

Vln. 2 *mp* pizz.

Vla. *mp* pizz.

Vc. *mp* pizz.

Db. *mp* pizz.

Fl. *mf*

Ob.

Cl. *mf*

B. Cl.

Bsn.

Hn.

Hn.

Tpt.

Tbn.

B. Tbn.

Tba.

Cym.

Gong

Timp. *mp*

Glock. *mp*

Vib.

Hp.

Cel.

Synth.

Tpt. BBr. LegStr

Vln. 1 arco

Vln. 2 arco

Vla. arco *pizz.* *mp*

Vc. arco

Db.

This page of a musical score includes the following parts and their content:

- Fl.**: Flute, rests.
- Ob.**: Oboe, rests.
- Cl.**: Clarinet, rests.
- B. Cl.**: Bass Clarinet, rests.
- Bsn.**: Bassoon, rests.
- Hn.**: Horns (two staves), rests.
- Tpt.**: Trumpet, rests.
- Tbn.**: Trombone, rests.
- B. Tbn.**: Baritone Trombone, rests.
- Tba.**: Tuba, rests.
- Cym.**: Cymbal, rests.
- Gong**: Gong, rests.
- Timp.**: Timpani, rests.
- Glock.**: Glockenspiel, rhythmic pattern.
- Vib.**: Vibraphone, rests.
- Hp.**: Harp, arpeggiated accompaniment.
- Cel.**: Celesta, rhythmic accompaniment.
- Synth.**: Synthesizer, rests.
- Tpt. BBrs. LegStr**: Trumpets, Baritone, and Legato Strings, rests.
- Vln. 1**: Violin 1, arco, mp, sustained notes.
- Vln. 2**: Violin 2, arco, mp, sustained notes.
- Vla.**: Viola, sustained notes.
- Ve.**: Violoncello, arco, mf, sustained notes.
- Db.**: Double Bass, rests.

D

rit.

a tempo

Fl. *mf*

Ob.

Cl.

B. Cl.

Bsn.

Hn.

Hn.

Tpt.

Tbn.

B. Tbn.

Tba.

Cym.

Gong

Timp.

Glock.

Vib.

Hp.

Cel.

Synth. *mp*

Tpt. BBrs. LegStr

Vln. 1 [div.] *mp*

Vln. 2 [div.] *mp* pizz.

Vla. *mp* pizz.

Ve. *mp* pizz.

Db.

Fl. *mf*

Ob. *mf*

Cl.

B. Cl.

Bsn.

Hn.

Hn.

Tpt.

Tbn.

B. Tbn.

Tba.

Cym.

Gong

Timp.

Glock. *mf*

Vib.

Hp. *mp sim.*

Cel. *mp sim.*

Synth.

Tpt.BBrs.LegStr

Vln. 1 *pizz.*

Vln. 2

Vla.

Ve.

Db.

Fl. *mf* *f*

Ob. *f*

Cl. *mf* *f*

B. Cl. *f*

Bsn. *f*

Hn. *f*

Hn. *f*

Tpt. *f*

Tbn. *f*

B. Tbn. *mf* *f*

Tba. *mf* *f*

Cym. *f*

Gong *f*

Timp. *mp* *f*

Glock. *f*

Vib. *f*

Hp.

Cel.

Synth. *mf*

Tpt. BBr. LegStr.

Vln. 1 *arco* *mp* *f* Violin 1 Sus_Short ag

Vln. 2 *arco* *mp* *f* Violin 2 Sus_Short ag

Vla. *arco* *mp* *f* Violas sus_Short ag

Vc. *arco* *mp* *f* Cellos Sus_Short ag

Db. *pizz.* *mp* *mf* *f*

rit. *a tempo*

This page of a musical score, page 13, features a variety of instruments. The woodwind section includes Flute (FL), Oboe (Ob.), Clarinet (Cl.), Bass Clarinet (B. Cl.), and Bassoon (Bsn.). The brass section consists of Horns (Hn.), Trumpets (Tpt.), Trombones (Tbn., B. Tbn., Tba.), and Tuba (Tba.). Percussion includes Cymbals (Cym.), Gong, Timpani (Timp.), Glockenspiel (Glock.), and Vibraphone (Vib.). The keyboard section includes Harp (Hp.) and Celesta (Cel.). The string section includes Violin 1 (Vln. 1), Violin 2 (Vln. 2), Viola (Vla.), Violoncello (Vc.), and Double Bass (Db.). The score is in 6/8 time with a key signature of one sharp (F#). Dynamics range from *dim.* to *mf*. A rehearsal mark 'E' is placed above the first measure of the Flute part. The Cymbal part includes a 'tap cym.' instruction. The string parts are mostly sustained notes.

FL. **F**

Ob.

Cl.

B. Cl.

Bsn.

Hn. *mp*

Hn. *mp*

Tpt.

Tbn.

B. Tbn.

Tba.

Cym.

Gong

Timp.

Glock.

Vib. *mp*

Hp. *g g g*

Cel.

Synth.

Tpt. BBrs. LegStr

Vln. 1 *f*

Vln. 2 *f*

Vla. *mf*

Ve. *f*

Db. *f*

This page of a musical score contains the following instruments and parts:

- Fl.** (Flute): Rested.
- Ob.** (Oboe): Rested.
- Cl.** (Clarinet): Rested.
- B. Cl.** (Bass Clarinet): Rested.
- Bsn.** (Bassoon): Rested.
- Hn.** (Horn): Two staves, playing a rhythmic pattern of quarter notes and eighth notes.
- Tpt.** (Trumpet): Rested.
- Tbn.** (Tenor Trombone): Rested.
- B. Tbn.** (Baritone Trombone): Rested.
- Tba.** (Tuba): Rested.
- Cym.** (Cymbal): Rested.
- Gong**: Rested.
- Timp.** (Timpani): Rested.
- Glock.** (Glockenspiel): Rested.
- Vib.** (Vibraphone): Playing chords and rests.
- Hp.** (Harp): Playing a continuous arpeggiated figure.
- Cel.** (Celesta): Rested.
- Synth.** (Synthesizer): Rested.
- Tpt. BBrs. LegStr** (Trumpets, Baritone Horns, and Legato Strings): A combined staff with various parts.
- Vln. 1** (Violin 1): Playing a melodic line with a quintuplet.
- Vln. 2** (Violin 2): Playing a melodic line with a quintuplet.
- Vla.** (Viola): Playing a melodic line.
- Ve.** (Violoncello): Playing a melodic line with a quintuplet.
- Db.** (Double Bass): Playing a simple bass line.

This page of a musical score, numbered 16, contains the following instruments and parts:

- Fl.** (Flute): Rests throughout the page.
- Ob.** (Oboe): Rests throughout the page.
- Cl.** (Clarinet): Rests throughout the page.
- B. Cl.** (Bass Clarinet): Rests throughout the page.
- Bsn.** (Bassoon): Rests throughout the page.
- Hn.** (Horn): Two parts. The first part has a melodic line in the first two measures, followed by a sustained note. The second part has a similar melodic line.
- Tpt.** (Trumpet): Rests throughout the page.
- Tbn.** (Tenor Trombone): Rests throughout the page.
- B. Tbn.** (Baritone Trombone): Rests throughout the page.
- Tba.** (Tuba): Rests throughout the page.
- Cym.** (Cymbal): Rests throughout the page.
- Gong**: Rests throughout the page.
- Timp.** (Timpani): Rests throughout the page.
- Glock.** (Glockenspiel): Rests throughout the page.
- Vib.** (Vibraphone): Rests throughout the page.
- Hp.** (Hammered Dulcimer): Features a complex melodic line with a tremolo effect in the first two measures, followed by a sustained note. The right hand part includes a *mp* marking.
- Cel.** (Celesta): Rests throughout the page.
- Synth.** (Synthesizer): Rests throughout the page.
- Tpt. BBrs. LegStr** (Trumpet, Baritone Horn, and String): Rests throughout the page.
- Vln. 1** (Violin 1): Rests throughout the page.
- Vln. 2** (Violin 2): Rests throughout the page.
- Vla.** (Viola): Rests throughout the page.
- Ve.** (Violoncello): Rests throughout the page.
- Db.** (Double Bass): Rests throughout the page.

Fl.

Ob.

Cl.

B. Cl.

Bsn.

Hn.

Hn.

Tpt.

Tbn.

B. Tbn.

Tba.

Cym.

Gong

Timp.

Glock.

Vib.

Hp.

Cel.

Synth.

Tpt. BBr. LegStr

Vln. 1

Vln. 2

Vla.

Ve.

Db.

DCB|EFGA

mp

cresc.

mf

cresc. arco

rit.

Fl.

Ob.

Cl.

B. Cl.

Bsn.

Hn.

Hn.

Tpt.

Tbn.

B. Tbn.

Tba.

Cym.

Gong

Timp.

Glock.

Vib.

Hp.

Cel.

Synth.

Tpt. B.Brs. LegStr

Vln. 1

Vln. 2

Vla.

Ve.

Db.

cresc.

mf

arco

mf

Dance of the Innocents

From "A Hero's Life"

Daniel Léo Simpson

April 20, 1993

Sunset Boulevard

Pacific Palisades, California

Delicato $\text{♩} = 116$

The musical score is arranged in a standard orchestral format with the following instruments and parts:

- Flute
- Oboe
- Clarinet in Bb
- Bass Clarinet in Bb
- Bassoon
- Horn in F (two staves)
- Trumpet in Bb
- Trombone
- Bass Trombone
- Tuba
- Cymbals
- Gong
- Timpani
- Glockenspiel
- Vibraphone
- Harp
- Celesta (with *mp* dynamic marking)
- Synthesizer
- Violin 1
- Violin 2
- Viola
- Violoncello
- Double Bass

Fl.

Ob.

Cl.

B. Cl.

Bsn.

Hn. I, III

Hn. II, IV

3 Tpt.

2 Tbn.

B. Tbn.

Tba.

Cym.

Gong

Timp.

Glock.

Vib.

Hp.

Cel.

Synth.

Vln. 1

Vln. 2

Vla.

Vc.

Db.

mf

mp

mf

cresc.

cresc.

cresc.

mf

mf

mf

8va

DCB | EFGA

Fl. *f* *a tempo*

Ob. *f*

Cl. *f*

B. Cl. *f*

Bsn. *f*

Hn. I, III *f*

Hn. II, IV *f*

3 Tpt. *f*

2 Tbn. *f*

B. Tbn. *f*

Tba. *f*

Cym. *f*

Gong *f*

Timp. *f*

Glock. *f*

Vib. *f*

Hp. *gliss.*

Cel. *f*

Synth. *f*

Vln. 1 *f* Violin 1 Sus_Short ag

Vln. 2 *f* Violin 2 Sus_Short ag

Vla. *f* Violas sus_Short ag

Vc. *f* Cellos Sus_Short ag

Db. *f*

Fl.

Ob.

Cl.

B. Cl.

Bsn.

Hn. I, III

Hn. II, IV

3 Tpt.

2 Tbn.

B. Tbn.

Tba.

Cym.

Gong

Timp.

Glock.

Vib.

Hp.

Cel.

Synth.

Vln. 1

Vln. 2

Vla.

Vc.

Db.

dim.

mp

mf

tap cym.

pizz.

This page of a musical score contains the following instruments and parts:

- Fl.** (Flute): Active with melodic lines and rests.
- Ob.** (Oboe): Active with melodic lines and rests.
- Cl.** (Clarinet): Active with melodic lines and rests.
- B. Cl.** (Bass Clarinet): Active with a steady rhythmic pattern.
- Bsn.** (Bassoon): Resting.
- Hn. I, III** (Horn 1, 3): Active with melodic lines and rests.
- Hn. II, IV** (Horn 2, 4): Resting.
- 3 Tpt.** (3 Trumpets): Resting.
- 2 Tbn.** (2 Trombones): Resting.
- B. Tbn.** (Baritone Trombone): Resting.
- Tba.** (Tuba): Resting.
- Cym.** (Cymbal): Active with rhythmic patterns.
- Gong**: Resting.
- Timp.** (Timpani): Resting.
- Glock.** (Glockenspiel): Resting.
- Vib.** (Vibraphone): Active with a steady rhythmic pattern.
- Hp.** (Harp): Resting.
- Cel.** (Celesta): Resting.
- Synth.** (Synthesizer): Resting.
- Vln. 1** (Violin 1): Active with a steady rhythmic pattern.
- Vln. 2** (Violin 2): Active with a steady rhythmic pattern.
- Vla.** (Viola): Active with a steady rhythmic pattern.
- Vc.** (Violoncello): Active with a steady rhythmic pattern.
- Db.** (Double Bass): Active with a steady rhythmic pattern.

B

Fl.

Ob.

Cl.

B. Cl.

Bsn.

Hn. I, III

Hn. II, IV

3 Tpt.

2 Tbn.

B. Tbn.

Tba.

Cym.

Gong

Timp.

Glock.

Vib.

Hp.

Cel.

Synth.

Vln. 1

Vln. 2

Vla.

Vc.

Db.

f

f

f

f

f

mf

mf

sord.

mf

sord.

mf

mf

mf

mf

mp

f

mf

f

f pizz.

f pizz.

5

5

5

6

6

6

This page of a musical score, numbered 7, contains the following parts and their musical content:

- Fl.**: Flute part with a melodic line featuring a quintuplet marked with a '5'.
- Ob.**: Oboe part with a melodic line featuring a quintuplet marked with a '5'.
- Cl.**: Clarinet part with a melodic line featuring a quintuplet marked with a '5'.
- B. Cl.**: Bass Clarinet part with a melodic line.
- Bsn.**: Bassoon part with a melodic line.
- Hn. I, III** and **Hn. II, IV**: Horn parts with sustained chords.
- 3 Tpt.**: Trumpet part with sustained chords.
- 2 Tbn.**: Trombone part with sustained chords.
- B. Tbn.**: Baritone Trombone part with sustained chords.
- Tba.**: Tuba part with sustained chords.
- Cym.** and **Gong**: Cymbal and Gong parts, both showing rests.
- Timp.**: Timpani part, showing rests.
- Glock.**: Glockenspiel part, showing rests.
- Vib.**: Vibraphone part with sustained chords.
- Hp.**: Harp part with a melodic line.
- Cel.**: Celesta part, showing rests.
- Synth.**: Synthetizer part with a melodic line.
- Vln. 1** and **Vln. 2**: Violin parts with sustained chords.
- Vla.**: Viola part with sustained chords.
- Vc.**: Violoncello part with sustained chords.
- Db.**: Double Bass part with sustained chords.

- Fl.** (Flute): Melodic line with eighth-note patterns.
- Ob.** (Oboe): Melodic line with eighth-note patterns.
- Cl.** (Clarinet): Melodic line with eighth-note patterns.
- B. Cl.** (Bass Clarinet): Sustained notes with a long slur.
- Bsn.** (Bassoon): Sustained notes with a long slur.
- Hn. I, III** (Horn I, III): Sustained notes.
- Hn. II, IV** (Horn II, IV): Sustained notes.
- 3 Tpt.** (Trumpets): Sustained notes.
- 2 Tbn.** (Trumpets): Sustained notes.
- B. Tbn.** (Baritone Trumpet): Sustained notes.
- Tba.** (Tuba): Sustained notes.
- Cym.** (Cymbal): Rest.
- Gong**: Rest.
- Timp.** (Timpani): Rest.
- Glock.** (Glockenspiel): Rest.
- Vib.** (Vibraphone): Sustained notes.
- Hp.** (Harpsichord): Melodic line with eighth-note patterns.
- Cel.** (Celesta): Rest.
- Synth.** (Synthesizer): Sustained notes.
- Vln. 1** (Violin I): Sustained notes with a long slur.
- Vln. 2** (Violin II): Sustained notes with a long slur.
- Vla.** (Viola): Sustained notes.
- Vc.** (Violoncello): Sustained notes.
- Db.** (Double Bass): Sustained notes.

- Fl.** (Flute): Treble clef, playing a rhythmic eighth-note pattern.
- Ob.** (Oboe): Treble clef, playing a rhythmic eighth-note pattern.
- Cl.** (Clarinet): Treble clef, playing a rhythmic eighth-note pattern.
- B. Cl.** (Bass Clarinet): Treble clef, playing a melodic line with a slur.
- Bsn.** (Bassoon): Bass clef, playing a rhythmic eighth-note pattern.
- Hn. I, III** (Horn I, III): Treble clef, playing a melodic line with a slur.
- Hn. II, IV** (Horn II, IV): Treble clef, playing a melodic line with a slur.
- 3 Tpt.** (Trumpets): Treble clef, playing a melodic line with a slur.
- 2 Tbn.** (Trumpets): Bass clef, playing a melodic line with a slur.
- B. Tbn.** (Baritone Trombone): Bass clef, playing a melodic line with a slur.
- Tba.** (Tuba): Bass clef, playing a melodic line with a slur.
- Cym.** (Cymbal): Percussion staff, marked with a double bar line.
- Gong**: Percussion staff, marked with a double bar line.
- Timp.** (Timpani): Percussion staff, marked with a double bar line.
- Glock.** (Glockenspiel): Percussion staff, marked with a double bar line.
- Vib.** (Vibraphone): Treble clef, playing a melodic line with a slur.
- Hp.** (Harp): Treble and Bass clefs, playing a melodic line with a slur.
- Cel.** (Celesta): Treble clef, marked with a double bar line.
- Synth.** (Synthesizer): Treble and Bass clefs, playing a melodic line with a slur.
- Vln. 1** (Violin I): Treble clef, playing a melodic line with a slur.
- Vln. 2** (Violin II): Treble clef, playing a melodic line with a slur.
- Vla.** (Viola): Bass clef, playing a melodic line with a slur.
- Vc.** (Violoncello): Bass clef, playing a melodic line with a slur.
- Db.** (Double Bass): Bass clef, playing a melodic line with a slur.

Fl. *mp*

Ob. *mp*

Cl. *mp*

B. Cl. *mp*

Bsn.

Hn. I, III *mp*

Hn. II, IV

3 Tpt.

2 Tbn.

B. Tbn.

Tba.

Cym.

Gong

Timp.

Glock. *mp*

Vib.

Hp.

Cel.

Synth. *mf*

Vln. 1 *mp* pizz.

Vln. 2 *mp* pizz.

Vla. *mp* pizz.

Vc. *mp* pizz.

Db. *mp* pizz.

C

- Fl. (Flute):** Features a melodic line with slurs and accents, starting with a grace note.
- Ob. (Oboe):** Features a melodic line with slurs and accents, mirroring the flute's melody.
- Cl. (Clarinet):** Features a melodic line with slurs and accents.
- B. Cl. (Bass Clarinet):** Features a melodic line with slurs and accents.
- Bsn. (Bassoon):** Features a melodic line with slurs and accents.
- Hn. I, III (Horn 1, 3):** Features a melodic line with slurs and accents.
- Hn. II, IV (Horn 2, 4):** Features a melodic line with slurs and accents.
- 3 Tpt. (3 Trumpets):** Features a melodic line with slurs and accents.
- 2 Tbn. (2 Trombones):** Features a melodic line with slurs and accents.
- B. Tbn. (Baritone Trombone):** Features a melodic line with slurs and accents.
- Tba. (Tuba):** Features a melodic line with slurs and accents.
- Cym. (Cymbal):** Features a melodic line with slurs and accents.
- Gong:** Features a melodic line with slurs and accents.
- Timp. (Timpani):** Features a melodic line with slurs and accents.
- Glock. (Glockenspiel):** Features a melodic line with slurs and accents.
- Vib. (Vibraphone):** Features a melodic line with slurs and accents.
- Hp. (Harp):** Features a melodic line with slurs and accents.
- Cel. (Celesta):** Features a melodic line with slurs and accents.
- Synth. (Synthesizer):** Features a melodic line with slurs and accents.
- Vln. 1 (Violin 1):** Features a melodic line with slurs and accents.
- Vln. 2 (Violin 2):** Features a melodic line with slurs and accents.
- Vla. (Viola):** Features a melodic line with slurs and accents.
- Vc. (Violoncello):** Features a melodic line with slurs and accents.
- Db. (Double Bass):** Features a melodic line with slurs and accents.

Fl.
 Ob.
 Cl.
 B. Cl.
 Bsn.
 Hn. I, III
 Hn. II, IV
 3 Tpt.
 2 Tbn.
 B. Tbn.
 Tba.
 Cym.
 Gong
 Timp.
 Glock.
 Vib.
 Hp.
 Cel.
 Synth.
 Vln. 1
 Vln. 2
 Vla.
 Vc.
 Db.

Musical score for page 12, featuring various instruments including woodwinds, brass, strings, and percussion. The score is in 6/4 time and G major. The woodwinds (Flute, Oboe, Clarinet, Bass Clarinet, Bassoon, Horns I, III, Horns II, IV, Trumpets, Trombones, and Tuba) and strings (Violins I and II, Viola, Violoncello, and Double Bass) are mostly silent or playing sustained notes. The percussion section (Cymbals, Gong, Timpani, Glockenspiel, and Vibraphone) is also mostly silent. The Harp (Hp.) plays a complex, ascending and then descending melodic line with triplets. The Celesta (Cel.) plays a rhythmic pattern. The Synthesizer (Synth.) plays a simple melodic line. The Violins (Vln. 1 and 2) are marked "arco" and play sustained notes. The Viola (Vla.) is marked "arco" and plays a simple melodic line. The Violoncello (Vc.) is marked "arco" and plays a simple melodic line. The Double Bass (Db.) is marked "arco" and plays a simple melodic line. The Timpani (Timp.) has a dynamic marking from *mp* to *f*. The Glockenspiel (Glock.) has a dynamic marking of *mp*. The Harp (Hp.) has dynamic markings of *f* and *mp*. The Viola (Vla.) has a dynamic marking of *f* and a "pizz." marking. The Violoncello (Vc.) has a dynamic marking of *mp*.

This page of a musical score includes the following parts and their content:

- Fl.**: Flute, rests.
- Ob.**: Oboe, rests.
- Cl.**: Clarinet, rests.
- B. Cl.**: Bass Clarinet, rests.
- Bsn.**: Bassoon, rests.
- Hn. I, III**: Horns I and III, rests.
- Hn. II, IV**: Horns II and IV, rests.
- 3 Tpt.**: Trumpets, rests.
- 2 Tbn.**: Trombones, rests.
- B. Tbn.**: Baritone Trombone, rests.
- Tba.**: Tuba, rests.
- Cym.**: Cymbal, rests.
- Gong**: Gong, rests.
- Timp.**: Timpani, rests.
- Glock.**: Glockenspiel, rhythmic pattern of eighth notes.
- Vib.**: Vibraphone, rests.
- Hp.**: Harp, triplet patterns in both hands.
- Cel.**: Celesta, rhythmic pattern of eighth notes.
- Synth.**: Synthesizer, rests.
- Vln. 1**: Violin 1, rests, then arco with a long note.
- Vln. 2**: Violin 2, rests, then arco with a melodic line.
- Vla.**: Viola, melodic line.
- Vc.**: Violoncello, rests, then arco with a melodic line.
- Db.**: Double Bass, rests.

rit.

D

a tempo

Fl. *mf*

Ob.

Cl. *mp*

B. Cl.

Bsn. *mp*

Hn. I, III

Hn. II, IV

3 Tpt.

2 Tbn.

B. Tbn.

Tba.

Cym. *pp* *mp*

Gong

Timp. *pp* *mp*

Glock.

Vib.

Hp.

Cel. 6

Synth. *mp*

Vln. 1 [div.] *mp*

Vln. 2 [div.] *mp* pizz.

Vla. *mp* pizz.

Vc. *mp* pizz.

Db. *mp*

Fl. *mf*

Ob. *mf*

Cl. *mf*

B. Cl.

Bsn.

Hn. I, III *mp*

Hn. II, IV *mp*

3 Tpt.

2 Tbn.

B. Tbn.

Tba.

Cym.

Gong

Timp.

Glock. *mf*

Vib.

Hp. *mp* *sim.*

Cel. *mp*

Synth.

Vln. 1 *pizz.*

Vln. 2

Vla.

Vc.

Db.

Fl. *mf*

Ob.

Cl.

B. Cl.

Bsn.

Hn. I, III

Hn. II, IV

3 Tpt.

2 Tbn.

B. Tbn.

Tba.

Cym.

Gong

Timp.

Glock.

Vib.

Hp.

Cel. *sim.*

Synth. *mf*

Vln. 1 *mp* *arco*

Vln. 2 *mp* *arco*

Vla. *mp* *arco*

Vc. *mp* *pizz.*

Db. *mp*

rit. a tempo

Fl. *f*

Ob. *f*

Cl. *mf* *f*

B. Cl. *f*

Bsn. *f*

Hn. I, III *f*

Hn. II, IV *f*

3 Tpt. *f* natural natural

2 Tbn. *f*

B. Tbn. *mf* *f*

Tba. *mf* *f*

Cym. *f*

Gong *f*

Timp. *mp* *f*

Glock.

Vib. *f*

Hp.

Cel.

Synth.

Vln. 1 Violin 1 Sus_Short ag

Vln. 2 Violin 2 Sus_Short ag *f*

Vla. Violas sus_Short ag

Vc. Cellos Sus_Short ag *mf* arco *f*

Db. *mf* *f*

Fl. *dim.* *mp* *mf* **E**

Ob. *dim.* *mp* *mf*

Cl. *dim.* *mp* *mp*

B. Cl. *dim.* *mp*

Bsn. *dim.*

Hn. I, III *dim.* *mp* *mp*

Hn. II, IV *dim.* *mp* *mf*

3 Tpt. *dim.* *mp*

2 Tbn. *dim.* *mp*

B. Tbn. *dim.* *mp*

Tba. *dim.* *mp*

Cym. *dim.* tap cym. *mp*

Gong *dim.*

Timp. *dim.* *mf* *mp*

Glock.

Vib. *dim.* *mp*

Hp.

Cel.

Synth. *mf*

Vln. 1 *dim.* *mp* *mf*

Vln. 2 *dim.* *mp* *mf*

Vla. *dim.* *mp* *mf*

Vc. *dim.* *mp*

Db. *dim.* *mp*

This musical score page, numbered 19, features a variety of instruments. The woodwind section includes Flute (Fl.), Oboe (Ob.), Clarinet (Cl.), Bass Clarinet (B. Cl.), and Bassoon (Bsn.), with the latter marked *mp*. The brass section consists of Horns I, III (Hn. I, III) and Horns II, IV (Hn. II, IV), three Trumpets (3 Tpt.), two Trombones (2 Tbn.), Bass Trombone (B. Tbn.), and Tuba (Tba.). Percussion includes Cymbals (Cym.), Gong, and Timpani (Timp.). Other instruments shown are Glockenspiel (Glock.), Vibraphone (Vib.), Harp (Hp.), Cello (Cel.), Synthesizer (Synth.), Violin 1 (Vln. 1), Violin 2 (Vln. 2), Viola (Vla.), Violoncello (Vc.), and Double Bass (Db.). The score is written in a key with one sharp (F#) and a common time signature. The woodwinds and strings play melodic lines, while the brass and percussion provide harmonic support. The vibraphone has a specific rhythmic pattern.

F

Fl.

Ob.

Cl.

B. Cl.

Bsn.

Hn. I, III

Hn. II, IV

3 Tpt.

2 Tbn.

B. Tbn.

Tba.

Cym.

Gong

Timp.

Glock.

Vib.

Hp.

Cel.

Synth.

Vln. 1

Vln. 2

Vla.

Vc.

Db.

This musical score page, numbered 21, features a variety of instruments. The woodwind section includes Flute (Fl.), Oboe (Ob.), Clarinet (Cl.), Bass Clarinet (B. Cl.), and Bassoon (Bsn.), all of which are currently silent. The brass section consists of Horns I, III and II, IV, Trumpets (3 Tpt.), Trombones (2 Tbn., B. Tbn., Tbn.), and Tuba (Tba.), with the Horns playing a rhythmic pattern. The percussion section includes Cymbals (Cym.), Gong, and Timpani (Timp.), all of which are silent. The keyboard section includes Glockenspiel (Glock.) and Harp (Hp.), with the Harp playing a melodic line. The string section includes Violins I and II (Vln. 1, 2), Viola (Vla.), Violoncello (Vc.), and Double Bass (Db.), with the Violins and Viola playing melodic lines and the Double Bass providing a bass line. The score is written in a key signature of one sharp (F#) and a common time signature (C).

Fl.

Ob.

Cl.

B. Cl.

Bsn.

Hn. I, III

Hn. II, IV

3 Tpt.

2 Tbn.

B. Tbn.

Tba.

Cym.

Gong

Timp.

Glock.

Vib.

Hp.

Cel.

Synth.

Vln. 1

Vln. 2

Vla.

Vc.

Db.

The musical score for page 22 is arranged in a standard orchestral format. It begins with woodwinds (Flute, Oboe, Clarinet, Bass Clarinet, Bassoon) and brass (Horn I, III, Horn II, IV, Trumpets, Trombones, Tuba). Percussion includes Cymbals, Gong, Timpani, and Glockenspiel. Keyboard instruments include Vibraphone and Harp. The string section consists of Violin I, Violin II, Viola, Violoncello, and Double Bass. The score is written in a key signature of one sharp (F#) and a common time signature (C). The woodwinds and brass parts are mostly silent, indicated by a horizontal line with a dash. The Horn I, III and Horn II, IV parts play a melodic line with a slur and a fermata. The Harp part features a complex arpeggiated pattern. The string section plays a sustained harmonic texture with a slur and a fermata.

This page of a musical score, numbered 23, contains the following instruments and parts:

- Fl.** (Flute): Treble clef, key signature of one sharp (F#), 3/4 time signature.
- Ob.** (Oboe): Treble clef, key signature of one sharp (F#), 3/4 time signature.
- Cl.** (Clarinet): Treble clef, key signature of three sharps (F#, C#, G#), 3/4 time signature.
- B. Cl.** (Bass Clarinet): Treble clef, key signature of three sharps (F#, C#, G#), 3/4 time signature.
- Bsn.** (Bassoon): Bass clef, key signature of one sharp (F#), 3/4 time signature.
- Hn. I, III** (Horn I, III): Treble clef, key signature of one sharp (F#), 3/4 time signature. Includes a fermata.
- Hn. II, IV** (Horn II, IV): Treble clef, key signature of one sharp (F#), 3/4 time signature. Includes a fermata.
- 3 Tpt.** (3 Trumpets): Treble clef, key signature of three sharps (F#, C#, G#), 3/4 time signature.
- 2 Tbn.** (2 Trombones): Bass clef, key signature of one sharp (F#), 3/4 time signature.
- B. Tbn.** (Baritone Trombone): Bass clef, key signature of one sharp (F#), 3/4 time signature.
- Tba.** (Tuba): Bass clef, key signature of one sharp (F#), 3/4 time signature.
- Cym.** (Cymbal): Percussion line, 3/4 time signature.
- Gong**: Percussion line, 3/4 time signature.
- Timp.** (Timpani): Bass clef, key signature of one sharp (F#), 3/4 time signature.
- Glock.** (Glockenspiel): Treble clef, key signature of one sharp (F#), 3/4 time signature.
- Vib.** (Vibraphone): Treble clef, key signature of one sharp (F#), 3/4 time signature. Includes a fermata.
- Hp.** (Harp): Grand staff (treble and bass clefs), key signature of one sharp (F#), 3/4 time signature. Includes a *mp* dynamic marking.
- Cel.** (Celesta): Grand staff (treble and bass clefs), key signature of one sharp (F#), 3/4 time signature.
- Synth.** (Synthesizer): Grand staff (treble and bass clefs), key signature of one sharp (F#), 3/4 time signature.
- Vln. 1** (Violin I): Treble clef, key signature of one sharp (F#), 3/4 time signature.
- Vln. 2** (Violin II): Treble clef, key signature of one sharp (F#), 3/4 time signature.
- Vla.** (Viola): Bass clef, key signature of one sharp (F#), 3/4 time signature.
- Vc.** (Violoncello): Bass clef, key signature of one sharp (F#), 3/4 time signature.
- Db.** (Double Bass): Bass clef, key signature of one sharp (F#), 3/4 time signature.

Fl.

Ob.

Cl.

B. Cl.

Bsn.

Hn. I, III

Hn. II, IV

3 Tpt.

2 Tbn.

B. Tbn.

Tba.

Cym.

Gong

Timp.

Glock.

Vib.

Hp.

Cel.

Synth.

Vln. 1

Vln. 2

Vla.

Vc.

Db.

pp *p*

DCB|EFGA

mp

mp

rit.

Fl.

Ob.

Cl.

B. Cl.

Bsn.

Hn. I, III

Hn. II, IV

3 Tpt.

2 Tbn.

B. Tbn.

Tba.

Cym.

Gong

Timp.

Glock.

Vib.

Hp.

Cel.

Synth.

Vln. 1

Vln. 2

Vla.

Vc.

Db.

pp

cresc.

cresc. arco

mf

cresc.

mf

arco

mf

This page of a musical score includes the following parts and details:

- Woodwinds:** Flute (Fl.), Oboe (Ob.), Clarinet (Cl.), Bass Clarinet (B. Cl.), Horns I, III (Hn. I, III), Horns II, IV (Hn. II, IV), 3 Trumpets (3 Tpt.), 2 Trombones (2 Tbn.), Bass Trombone (B. Tbn.), and Tuba (Tba.).
- Percussion:** Cymbal (Cym.), Gong, and Timpani (Timp.).
- Other:** Glockenspiel (Glock.), Vibraphone (Vib.), and Synthesizer (Synth.).
- Strings:** Violin 1 (Vln. 1), Violin 2 (Vln. 2), Viola (Vla.), Violoncello (Vc.), and Double Bass (Db.).

A Hero's Life

I - Dance of the Orfs

II - March of the Krolls

III - Cry of the Innocents

IV - The Hero's Call

V - The Arcadian Threshold

VI - The Innocents Rejoice

VII - The Hero's Homecoming

VIII - The Hero's Theme

Daniel Léo Simpson
Composer

Pacific Palisades, California
United States of America
1993

A Hero's Life

I - Dance of the Orfs "The Innocents make merry"

Daniel Léo Simpson
April 20, 1993
Sunset Boulevard
Pacific Palisades, California

Delicato $\text{♩} = 116$

The musical score is arranged in systems for the following instruments:

- Flute
- Oboe
- Clarinet in Bb
- Bass Clarinet in Bb
- Bassoon
- Horn in F
- Horn in F
- Trumpet in Bb
- Trombone
- Bass Trombone
- Tuba
- Cymbals
- Gong
- Timpani
- Glockenspiel
- Vibraphone
- Harp
- Celesta
- Synthesizer
- Violin 1
- Violin 2
- Viola
- Violoncello
- Double Bass

rit.

9

Fl.

Ob.

Cl.

B. Cl.

Bsn.

Hn. I, III

Hn. II, IV

3 Tpt.

2 Tbn.

B. Tbn.

Tba.

Cym.

Gong

Timp.

Glock.

Vib.

Hp. *mp*
D C B | E F# G# A F-F# A-Ab C-Cb, F#4Fb, B-Bbb

Cel.

Synth.

Vln. 1 *mp* *cresc.*

Vln. 2 *mp* *cresc.*

Vla. *mf* *cresc.*

Vc. *mf*

Db. *mf*

18

Fl.

Ob.

Cl.

B. Cl.

Bsn.

Hn. I, III

Hn. II, IV

3 Tpt.

2 Tbn.

B. Tbn.

Tba.

Cym.

Gong

Timp.

Glock.

Vib.

Hp.

Cel.

Synth.

Vln. 1

Vln. 2

Vla.

Vc.

Db.

dim.

mp

mf

tap cym.

pizz.

23

Fl.

Ob.

Cl.

B. Cl.

Bsn.

Hn. I, III

Hn. II, IV

3 Tpt.

2 Tbn.

B. Tbn.

Tba.

Cym.

Gong

Timp.

Glock.

Vib.

Hp.

Cel.

Synth.

Vln. 1

Vln. 2

Vla.

Vc.

Db.

28 B

Fl. *f*

Ob. *f*

Cl. *f*

B. Cl. *f*

Bsn. *f*

Hn. I, III *mf*

Hn. II, IV *mf*

3 Tpt. *mf* sord.

2 Tbn. *mf* sord.

B. Tbn. *mf*

Tba. *mf*

Cym.

Gong

Timp.

Glock.

Vib. *mp*

Hp. *D C B | E F# G# A*
D C# B | E F# G# A
6 6 6 *G#-G#*

Cel.

Synth. *mf*

Vln. 1 *f*

Vln. 2 *f* *mf* pizz.

Vla. *f*

Vc. *f* pizz.

Db.

30

Fl.
Ob.
Cl.
B. Cl.
Bsn.
Hn. I, III
Hn. II, IV
3 Tpt.
2 Tbn.
B. Tbn.
Tba.
Cym.
Gong
Timp.
Glock.
Vib.
Hp.
Cel.
Synth.
Vln. 1
Vln. 2
Vla.
Vc.
Db.

33

Fl.

Ob.

Cl.

B. Cl.

Bsn.

Hn. I, III

Hn. II, IV

3 Tpt.

2 Tbn.

B. Tbn.

Tba.

Cym.

Gong

Timp.

Glock.

Vib.

Hp.

Cel.

Synth.

Vln. 1

Vln. 2

Vla.

Vc.

Db.

C#-C₂, F#-F₂

35

Fl.

Ob.

Cl.

B. Cl.

Bsn.

Hn. I, III

Hn. II, IV

3 Tpt.

2 Tbn.

B. Tbn.

Tba.

Cym.

Gong

Timp.

Glock.

Vib.

Hp.

Cel.

Synth.

Vln. 1

Vln. 2

Vla.

Vc.

Db.

D-D#

36 C

Fl. *mp*

Ob. *mp*

Cl. *mp*

B. Cl. *mp*

Bsn. *mp*

Hn. I, III *mp*

Hn. II, IV

3 Tpt.

2 Tbn.

B. Tbn.

Tba.

Cym.

Gong

Timp.

Glock. *mp*

Vib.

Hp. *G-G#*

Cel.

Synth. *mf*

Vln. 1 *mp* *pizz.*

Vln. 2 *mp* *pizz.*

Vla. *mp* *pizz.*

Vc. *mp* *pizz.*

Db. *mp* *pizz.*

38

Fl.

Ob.

Cl.

B. Cl.

Bsn.

Hn. I, III

Hn. II, IV

3 Tpt.

2 Tbn.

B. Tbn.

Tba.

Cym.

Gong

Timp.

Glock.

Vib.

Hp.

Cel.

Synth.

Vln. 1

Vln. 2

Vla.

Vc.

Db.

D

41

Fl.

Ob.

Cl.

B. Cl.

Bsn.

Hn. I, III

Hn. II, IV

3 Tpt.

2 Tbn.

B. Tbn.

Tba.

Cym.

Gong

Timp.

Glock.

Vib.

Hp.

Cel.

Synth.

Vln. 1

Vln. 2

Vla.

Vc.

Db.

mp *f*

mp

pizz.

mp

D# C B | E F# G A

43

Fl.
Ob.
Cl.
B. Cl.
Bsn.
Hn. I, III
Hn. II, IV
3 Tpt.
2 Tbn.
B. Tbn.
Tba.
Cym.
Gong
Timp.
Glock.
Vib.
Hp.
Cel.
Synth.
Vln. 1
Vln. 2
Vla.
Vc.
Db.

(arco)
mp
(arco)
mp
(arco)
mf

rit.

a tempo

45

Fl. *mf*

Ob.

Cl. *mp*

B. Cl.

Bsn. *mp*

Hn. I, III

Hn. II, IV

3 Tpt.

2 Tbn.

B. Tbn.

Tba.

Cym. *pp* *mp*

Gong

Timp. *pp* *mp*

Glock.

Vib.

Hp.

Cel. 6

Synth. *mp*

Vln. 1 [div.] *mp*

Vln. 2 [div.] *mp* pizz.

Vla. *mp* pizz.

Vc. *mp* pizz.

Db. *mp*

47

Fl.

Ob.

Cl.

B. Cl.

Bsn.

Hn. I, III

Hn. II, IV

3 Tpt.

2 Tbn.

B. Tbn.

Tba.

Cym.

Gong

Timp.

Glock.

Vib.

Hp.

Cel.

Synth.

Vln. 1

Vln. 2

Vla.

Vc.

Db.

mf

mf

mp

mp

mf

mp

mp

mp

sim.

mp

pizz.

51

Fl. *mf*

Ob.

Cl.

B. Cl.

Bsn.

Hn. I, III

Hn. II, IV

3 Tpt.

2 Tbn.

B. Tbn.

Tba.

Cym.

Gong

Timp.

Glock. *mf*

Vib.

Hp. (8)

Cel. *sim.*

Synth. *mf*

Vln. 1 *arco*

Vln. 2 *mp arco*

Vla. *mp arco*

Vc. *mp pizz.*

Db. *mp*

61 F

Fl. *dim.* *mp* *mf*

Ob. *dim.* *mp* *mf*

Cl. *dim.* *mp* *mp*

B. Cl. *dim.* *mp*

Bsn. *dim.*

Hn. I, III *dim.* *mp* *mp*

Hn. II, IV *dim.* *mp* *mf*

3 Tpt. *dim.* *mp*

2 Tbn. *dim.* *mp*

B. Tbn. *dim.* *mp*

Tba. *dim.* *mp*

Cym. *dim.* *mp* tap cym.

Gong *dim.*

Timp. *dim.* *mf* *mp*

Glock.

Vib. *dim.* *mp*

Hp.

Cel.

Synth. *mf*

Vln. 1 *dim.* *mp* *mf*

Vln. 2 *dim.* *mp* *mf*

Vla. *dim.* *mp* *mf*

Vc. *dim.* *mp*

Db. *dim.* *mp*

66

Fl.

Ob.

Cl.

B. Cl.

Bsn.

mp

Hn. I, III

Hn. II, IV

3 Tpt.

2 Tbn.

B. Tbn.

Tba.

Cym.

Gong

Timp.

Glock.

Vib.

Hp.

Cel.

Synth.

Vln. 1

Vln. 2

Vla.

Vc.

Db.

70 G

Fl. *f*

Ob. *f*

Cl. *f*

B. Cl. *f*

Bsn. *f*

Hn. I, III *mf*

Hn. II, IV *mf*

3 Tpt. *mf* sord.

2 Tbn. *mf* sord.

B. Tbn. *mf*

Tba. *mf*

Cym.

Gong

Timp.

Glock.

Vib. *mp*

Hp. *G-G#*

Cel.

Synth.

Vln. 1 *f*

Vln. 2 *mf* pizz.

Vla. *f* pizz.

Vc. *f* pizz.

Db.

72

Fl.

Ob.

Cl.

B. Cl.

Bsn.

Hn. I, III

Hn. II, IV

3 Tpt.

2 Tbn.

B. Tbn.

Tba.

Cym.

Gong

Timp.

Glock.

Vib.

Hp.

Cel.

Synth.

Vln. 1

Vln. 2

Vla.

Vc.

Db.

75

Fl.
Ob.
Cl.
B. Cl.
Bsn.
Hn. I, III
Hn. II, IV
3 Tpt.
2 Tbn.
B. Tbn.
Tba.
Cym.
Gong
Timp.
Glock.
Vib.
Hp.
Cel.
Synth.
Vln. 1
Vln. 2
Vla.
Vc.
Db.

77

Fl.
Ob.
Cl.
B. Cl.
Bsn.
Hn. I, III
Hn. II, IV
3 Tpt.
2 Tbn.
B. Tbn.
Tba.
Cym.
Gong
Timp.
Glock.
Vib.
Hp.
Cel.
Synth.
Vln. 1
Vln. 2
Vla.
Vc.
Db.

78

Fl.

Ob.

Cl.

B. Cl.

Bsn.

Hn. I, III

Hn. II, IV

3 Tpt.

2 Tbn.

B. Tbn.

Tba.

Cym.

Gong

Timp.

Glock.

Vib.

Hp.

Cel.

Synth.

Vln. 1

Vln. 2

Vla.

Vc.

Db.

mp

D C B | E F G# A

81

Fl.
Ob.
Cl.
B. Cl.
Bsn.
Hn. I, III
Hn. II, IV
3 Tpt.
2 Tbn.
B. Tbn.
Tba.
Cym.
Gong
Timp.
Glock.
Vib.
Hp.
Cel.
Synth.
Vln. 1
Vln. 2
Vla.
Vc.
Db.

pp *p*

F-F#

90 rit.

Fl.

Ob.

Cl.

B. Cl.

Bsn.

Hn. I, III

Hn. II, IV

3 Tpt.

2 Tbn.

B. Tbn.

Tba.

Cym.

Gong

Timp.

Glock.

Vib.

Hp.

Cel.

Synth.

Vln. 1

Vln. 2

Vla.

Vc.

Db.

mp

cresc.

mf

cresc. arco

mf

cresc.

mf

pp

arco

mf

94

Fl. -

Ob. -

Cl. -

B. Cl. -

Bsn. -

Hn. I, III -

Hn. II, IV -

3 Tpt. -

2 Tbn. -

B. Tbn. -

Tba. -

Cym. *mp* -

Gong -

Timp. *mp* -

Glock. -

Vib. -

Hp. *mp* -

Cel. *mp* -

Synth. -

Vln. 1 *mp* -

Vln. 2 *mp* -

Vla. *mp* -

Vc. *mp* -

Db. *mp* -

95

Fl.
Ob.
Cl.
B. Cl.
Bsn.
Hn. I, III
Hn. II, IV
3 Tpt.
2 Tbn.
B. Tbn.
Tba.
Cym.
Gong
Timp. *pp*
Glock.
Vib. *p*
Hp. *p*
Cel.
Synth.
Vln. 1 *pp* pizz.
Vln. 2 *pp* pizz.
Vla. *pp* pizz.
Vc. *pp* pizz.
Db. *pp* pizz.