

*Six*  
DUETTS

*for a*  
*Violin & Bass*  
OR  
*VIOLIN and TENOR,*

Compos'd by

I. B. BREVAL,

Op. XIX.

*And humbly Dedicated to*  
*His Royal Highness*

*THE PRINCE of WALES.*

London, Printed & Sold by J. Cooper, N<sup>o</sup>. 7. Gerrard Street, Soho. <sup>Price 10/6<sup>d</sup>.</sup>  
Where may be had by the above Author, *Six Duets for a Violin, Op. 28.*  
*Violoncello, or Violin & Tenor, Op. 19. Six easy Solos for a Violoncello & Bass.*

# DUETTO I

Allegro

V I O L I N O

Adagio

Gavotta  
Rondo

Poco Presto

fine

DUETTO  
II

Allegro

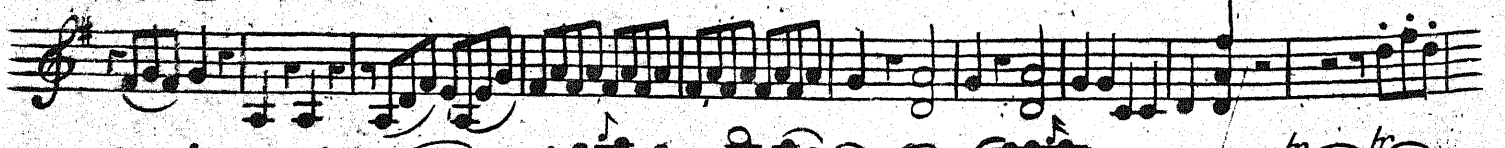
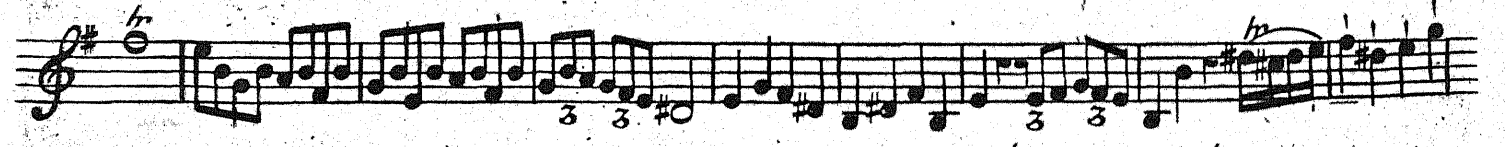
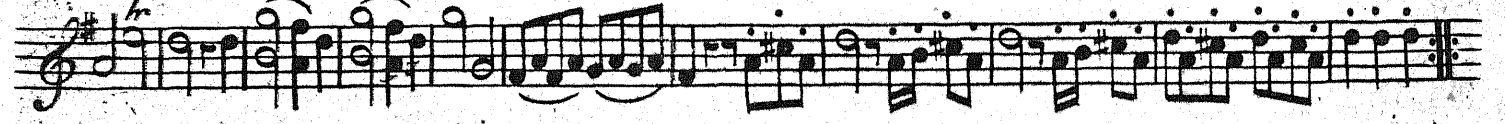
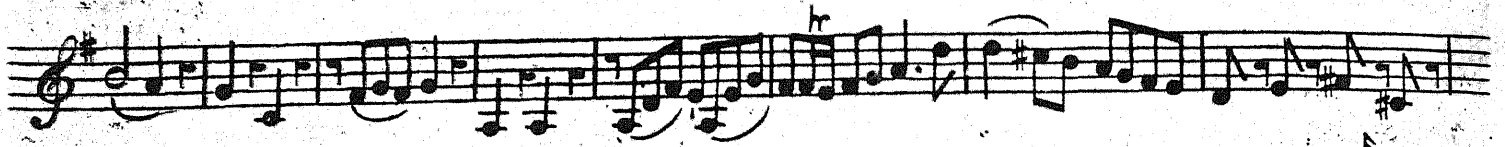

VIOLINO

Adagio

The Adagio section consists of three staves of music. The first staff begins with a treble clef, a key signature of one sharp (F#), and a 2/4 time signature. The tempo is marked 'Adagio'. The music features a mix of eighth and sixteenth notes with various ornaments and slurs. The section concludes with a double bar line.

Aria con  
Varatione

The Aria con Varatione section consists of two staves of music. The first staff begins with a treble clef, a key signature of one sharp (F#), and a 2/4 time signature. The tempo is marked 'Aria con Varatione'. The music is characterized by a steady eighth-note pattern with various ornaments and slurs. The section ends with a double bar line.

Var. 1.

The Variations section consists of seven staves of music. The first staff begins with a treble clef, a key signature of one sharp (F#), and a 2/4 time signature. The tempo is marked 'Var. 1.'. The music features a steady eighth-note pattern with various ornaments and slurs. The section concludes with a double bar line. The second staff is marked with a '2' above it, indicating the second variation. The third staff is marked with an 'r' above it. The fourth staff is marked with an 'r' above it. The fifth staff is marked with an 'r' above it. The sixth staff is marked with 'Var. 3d' above it. The seventh staff is marked with an 'r' above it.

VIOLINO

DUETTO  
III

Allegro

# VIOLINO

Andante  
Poco Adagio

Presto

VIOLINO

Adagio

Grazioso

VIOLINO

DUETTO

V

Allegro *p*

Aria  
con var

Var 1mo

Var 2do

Var 3d

# DUETTO

## VI

Allegro

VICOLINO

Adagio

Rondo

Balabille

riuf riuf

Six  
DUETTS

for a  
Violin & Bass  
OR  
VIOLIN and TENOR,

Compos'd by

I. B. BREVAL,

Op. XIX.

And humbly Dedicated to  
His Royal Highness

THE PRINCE of WALES.

London, Printed & Sold by J. Cooper, N<sup>o</sup>. 7, Gerrard Street, Soho.  
Where may be had by the above Author, Six Duets for a Violin, (op. 28.  
Violoncello, or Violin & Tenor, Op. 19. Six easy Solos for a Violoncello & Bass.  
Price 10/6<sup>d</sup>

VIOLA

DUETTO  
I

Allegro

VIOLA

Adagio

Gavotta

# DUETTO II

Allegro

## VIOLA

VIOLA

Adagio

rinf rinf

Aria con Variationi

Var. I.

Var. II.

Var. III.

6  
DUETTO  
III

Allegro

VIOLA

# VIOLA

Andante  
*poco*  
Adagio

Presto

VIOLA

DUETTO  
IV

*p*  
Allegro

Adagio

VIOLA

DUETTO  
V

Allegro

VIOLA

VIOLA

Aria con  
Variazioni

The musical score is written for Viola and consists of the following sections:

# DUETTO VI

Allegro

## VIOLA

Adagio

VIOLA

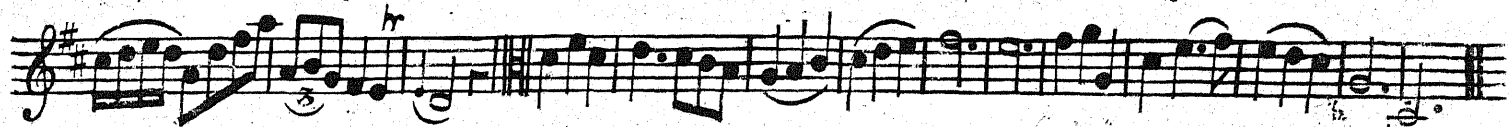
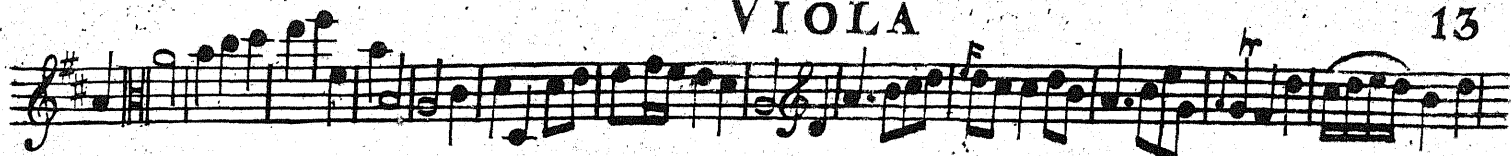

Rondo

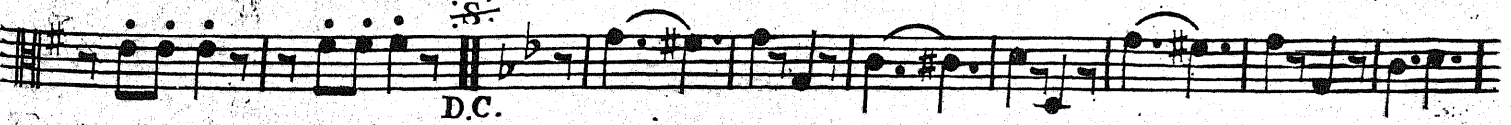
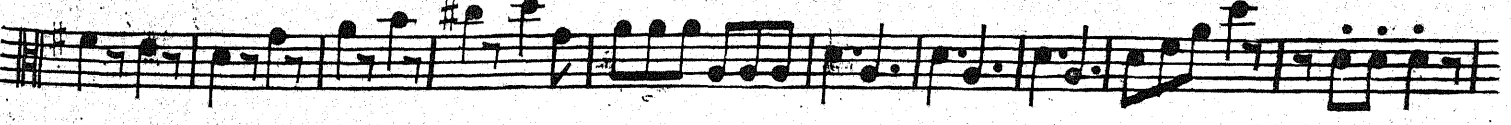
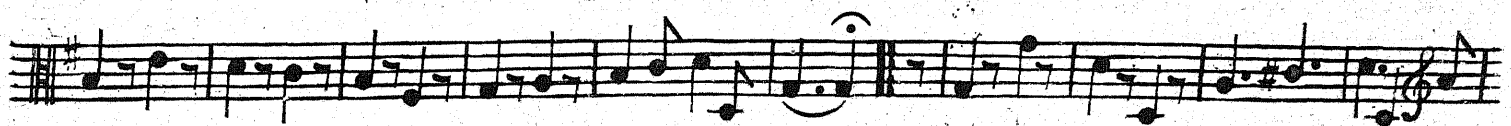

D.C.

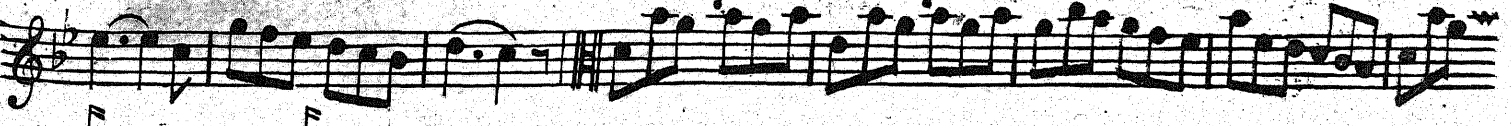
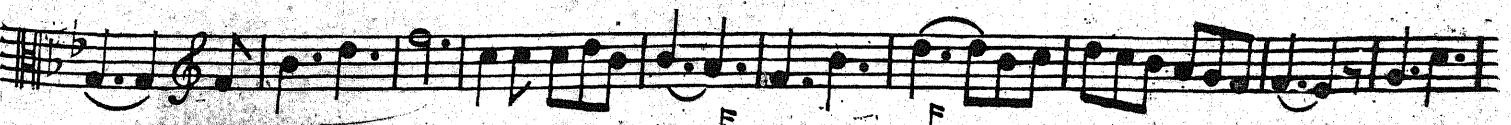

*rinf* *rinf*

*pmo*

D.C.