

13

FONDS ANCIEN

2.

# CONCERTO

POUR

*Premier Cor*

par

## DOMNICH

*Membre du Conservatoire de Musique.*

Prix 7<sup>fr</sup> 10

*A l'Imprimerie du Conservatoire,*

*Faubourg Poissonniere au coin de la rue Bergere. N° 152.*

A

33.870

A. 33870

All<sup>o</sup> Moderato COR PRINCIPAL en Fa

CONCERTO

2 tutti 2 3

*p* *pp*

9 *F* 4 *F* *ffff* *ffff*

*tutti* *solo*

*Fagot* *Cor*

*Fagot* *Cor*

*tutti* *F*

*I*

Romanza

Lento

*solo*

*tutti*

COR PRINCIPAL

A

CONCERTO

POUR

Premier Cor

par

DOMINICHI

*Membre du Conservatoire de Musique.*

Prix <sup>II</sup>

*A l'Imprimerie du Conservatoire.*

*Faubourg Poissonniere au coin de la rue Bergere N° 152.*

VIOLENO PRIMO

Allegro Moderato

CONCERTO

VIOLINO PRIMO

Romanza. *Lento*

VIOLINO PRIMO

Rondo Moderato

CONCERTO

POUR

Premier Cor

par

DOMNICH

*Membre du Conservatoire de Musique.*

Prix <sup>fr</sup> \_\_\_\_\_

*A L'Imprimerie du Conservatoire,*

*Faubourg Poissonniere au coin de la rue Bergere, N<sup>o</sup> 152.*

VIOLINO SECONDO

Romanza

Lento

VIOLINO SECONDO

Rondo Moderato

CONCERTO

POUR

Premier Cor

par

DOMNICH

*Membre du Conservatoire de Musique.*

Prix  $\text{fr}$

*A l'Imprimerie du Conservatoire,*

*Faubourg Poissonniere au coin de la rue Bergere N<sup>o</sup> 132*

Allegro Moderato

CONCERTO

FP F p cres F FP FP FP FF solo p rinf p F p p cres FF p p p

Lento

Romance

3 3 3 p

ALTO

CONCERTO

POUR

Premier Cor

par

DOMNICH

*Membre du Conservatoire de Musique.*

PRIX <sup>ff</sup>

*A L'Imprimerie du Conservatoire,*

*Faubourg Poissonniere au coin de la rue Bergère, N<sup>o</sup> 152.*

BASSO

Eleventh staff of music with dynamic marking *f*.

Twelfth staff of music.

Thirteenth staff of music with dynamic markings *ff* and *ff*.

Fourteenth staff of music.

Fifteenth staff of music with dynamic markings *f*, *ff*, and *ff*.

1

Allegro Moderato FLAUTO

CONCERTO 

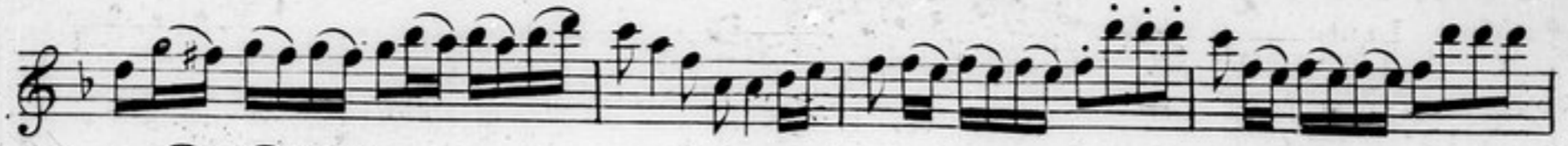

FLAUTO

Romance *Lento* *Cor*  

Flute *p*  

*trinf* *p*  

Rondo *Moderato* *F*  

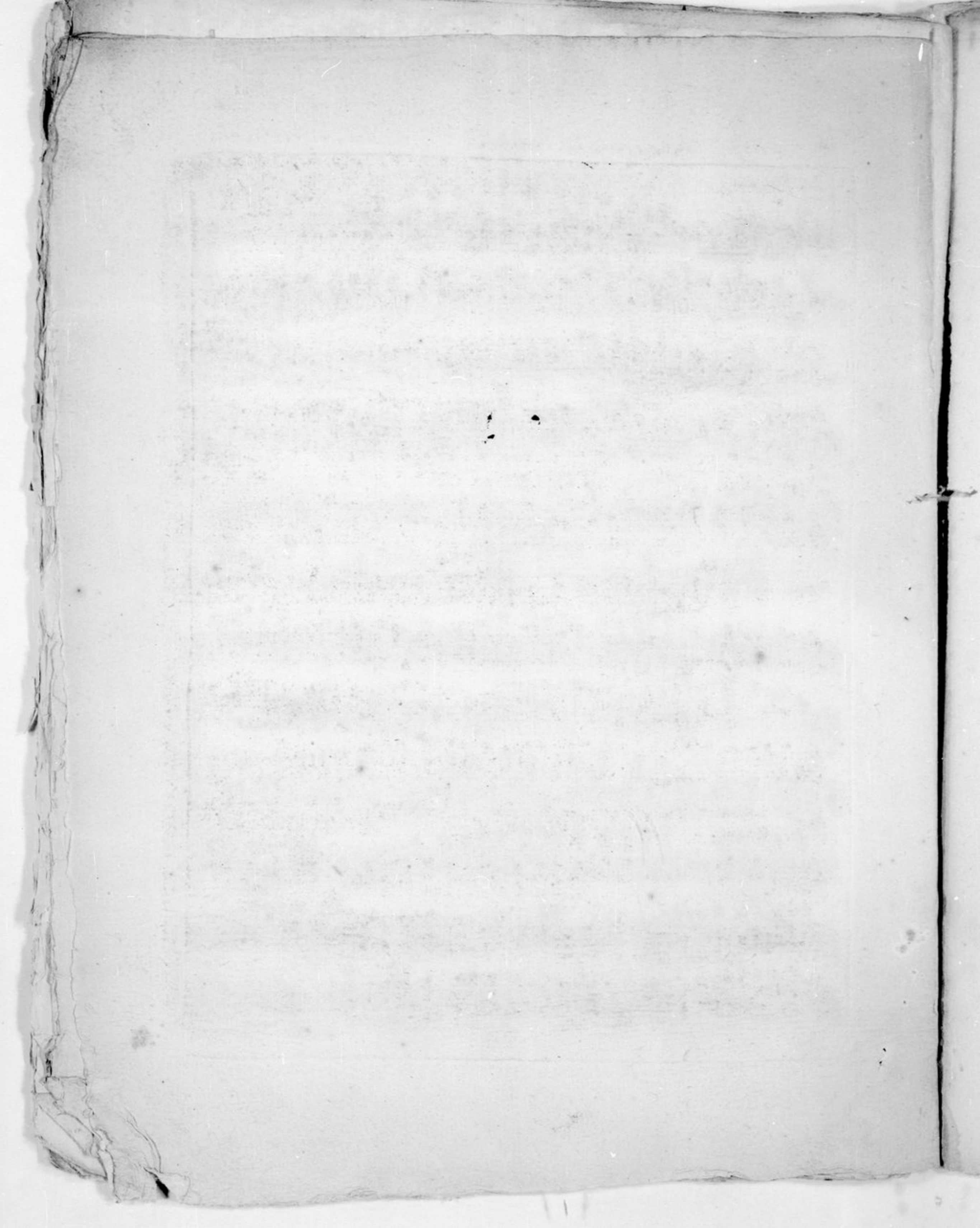

Allegro Moderato OBOE 1<sup>o</sup>  
CONCERTO

OBOE 2<sup>do</sup>

Moderato

CONCERTO

Lento Cor solo

Romance

Moderato

Rondo

Allegro Moderato CLARINETTO PRIMO

CONCERTO

CLARINETTO SECONDO

CONCERTO *Allegro Moderato*

9 *rinf* *f cres*

*f* *ffff ffff ff* *f*

*f* *f* *pauses*

*Cor solo* *tr tr* *Clar:* *f*

*I*

Romanza *Lento* *Cor solo* *Clar:* *f* *2*

8 *rinf* *f* *9*

Rondo *Moderato* *f*

*ff* *7*

*f* *4* *5* *3* *15* *pauses*

*f* *13* *pauses* *f*

*f* *f* *pp* *ff*

CONCERTO

POUR

Premier Cor

par

DOMNICH

*Membre du Conservatoire de Musique.*

PRIX <sup>fr</sup>

*A L'Imprimerie du Conservatoire,*

*Faubourg Poissonniere au coin de la rue Bergere, N<sup>o</sup> 152.*

Allegro Moderato

BASSON

CONCERTO

BASSON

Violoncelli

Allegretto Moderato CORNO PRIMO en fa

CONCERTO

The musical score is written for Horn I (Corno Primo) in F major. It is divided into three main sections: Concerto, Romance, and Rondo. The Concerto section begins with a tempo of Allegretto Moderato and includes dynamics such as *f*, *fp*, and *FF*. It features various articulations like slurs and accents, and includes markings for *Cor Solo* and *tutti*. The Romance section is marked *Lento* and includes dynamics like *f* and *pp*, with *pauses* indicated. The Rondo section is marked *Moderato* and includes dynamics like *f*, *pp*, and *FF*, also featuring *pauses*. The score is written on a single staff with a treble clef and a common time signature (C). The page number '2' is located at the top left.

Allegro Moderato CORNO SECONDO in fa

CONCERTO

The musical score is written for Horn II in F major and consists of several sections:

Other markings include *Viol* (Violin) and *Corno* (Horn). The score concludes with a double bar line.