

1413

Spohr

*No 87.
Spohr, Klavier
Quintett, op. 52
m. Louis Spohr.*

GRAND QUINTUOR

POUR LE PIANOFORTE,

Flûte, Clarinette, Cor et Basson

composé et dédié

à Son Altesse Sérénissime

Madame

DUCHESSE
de Saxe-Gotha

Sa

REGNANTE
Altenbourg pp.

PAR

LOUIS SPOHR.

Oeuv. 52. ——— Propriété de l'Éditeur. ——— Pr. 5 Rthlr.

Leipzig, au Bureau de Musique de C. F. Peters.

All^o moderato. • 12^{te} Rh: — 104 Mälz: Metr:

QUINTETTO.

8va loco

dim. f

8va loco

p

cres

6 cen. do

8va loco

f*

dim.

dol.

gva - - - loco.

f *fz* *fz* *ff* *fz* *p* *pp*

cres - - - cen - - - do

f

p

f

8va - - - - - loco

cres - - - - - cén - - - - - do *f*

8va - - - - - loco

f *f* *p*

8va - - - - - loco

cres. - - - - - *f*

f *f* *p*

8va loco 8va loco

cres.

f

f

cres.

8va loco

p

f

p

8va
mf

8va
loco

p
cres - - - cen

8va
do
tr tr
loco
cres.
8va
6 - loco

♩ 30" - 67.M. Clarinetto.

Larghetto
con moto.

The musical score is written for Clarinet and Piano. It begins with a tempo marking of 'Larghetto con moto' and a metronome marking of 30" - 67.M. The Clarinet part starts with a melody in the right hand, marked with 'p' (piano). The Piano accompaniment starts with a bass line in the left hand, marked with 'cres.' (crescendo), 'mf' (mezzo-forte), 'p' (piano), and 'dol.' (dolce). The score includes various musical notations such as notes, rests, trills, and dynamic markings. The piece concludes with a final cadence in the Piano part, marked with 'pp' (pianissimo).

Clarinetto.

The fifth system concludes the page. It features a first finger fingering (*1*) and ends with a *poco ritard.* (slightly ritardando) marking. The dynamics are primarily piano (*p*) and pianissimo (*pp*).

Allegretto. $\text{♩} = 24^{\text{a}}$ - 76 M.

Corno solo

17

Menuetto.

dim. pp legato

fz p pp

cres - - - - - do f

pp 3

p

cres - - - - - dim.

nu

en do morendo

Trio. cres. f

p cres. cen do f

Menuetto.

Clar.

cen - - - do *f*

pp

brit. *cres.* *dim.* *pp* 8va

8va *tr.* *tr.* *tr.* *brit.*

cres - - - cen - - - do *f*

loco *f* 14 *dimi*

nu - - - - - endo *p* dim.

morendo *p* **Trio.** *cres*

f

p *cres - - - - - cen - - - - - do*

dim. p mf

8va f

8va loco p cres - cen

8va loco do f cres - ff

All^o molto. $\text{♩} = 72 - 69 \text{ M.}$

FINALE.

pp legato

cres - - - - - *f*

sf - - - - - *dim.* *pp*

gva - - - - - loco

cres - - - - - cen - - - - - do

tr tr tr tr

f tr tr dim. tr p

f

I. II.

dim. - - - - - p

cres

gva - - - - - loco

cres - - - - - f

dim

p

cres.

f

- System 1:** The right hand begins with a melodic line marked *sva* (sustained) and *loco* (ad libitum). The left hand is mostly silent, with a few notes appearing later. Dynamics include *dim* (diminuendo) and *pp* (pianissimo). The instruction *legato* is written below the left hand.
- System 2:** The right hand continues with a flowing melodic line. The left hand provides a harmonic accompaniment with chords and moving lines.
- System 3:** The right hand features more complex melodic patterns, including some chromaticism. The left hand continues with a steady accompaniment.
- System 4:** The right hand has a more active melodic line. The left hand accompaniment remains consistent.
- System 5:** The right hand concludes with a melodic phrase. The left hand accompaniment ends with a final chord. Dynamics include *cres* (crescendo), *cen* (crescendo), and *do* (diminuendo).

dimi - nu - en - do *pp* *cres*

loco *ff* *dim.* *pp*

cres *cen* - do *f* *tr tr tr tr* *dim.* *p*

8va *loco*

cres *dim.* *loco*

FAGOTTO.

Eleventh staff of music. Features a series of notes with slurs.

FAGOTTO

FAGOTTO.

Larghetto
con moto.

p *mf* *pp* *f* *pp* *mf* *pp* *f* *pp* *mf* *pp* *f* *pp* *mf* *pp* *poco* *cres. cen - - - do dim. - - -* *f* *f* *p* *cres.* *p*

FAGOTTO.

4. *cres.* *f* *p* 2.

pp

1.

cres. *f* *p*

pp *p* *p*

1. *p*

p *p* *cres.* *mf* *p*

p *pp*

f *pp* *f*

3. *p* *pp* *poco ritard.*

FAGOTTO.

Allegretto.

Pianof.

Menuetto. *Corno.* *Fagotto.*

dim. *pp*

cres - - - *cen* - - - *do* *mf* *dim.* - - - *pp*

pp *cres.* - - - *dim.* *pp* *cres*

- - - *cen* - - - *do* *mf* *fz*

p *dim.* *pp* *fz* *p* *dim.* *Clar.*

dim. *p* *cres.* - - - - - *fz*

fz *p* *cres* - - *cen* - - *do* *fz* *dim.* - - -

- - - *pp* *Clar.* *pp* *cres.* - - - *dim.* *pp*

cres - - - *cen* - - - - *do* *mf*

dim. *p* *dim.* *pp* *morendo*

FAGOTTO.

Trio. 19 26 I.

II. Menuetto. 12 Clar. Fag. p

Corno.

cres - - - cen - - - do mf

8 Clar. pp cres... dim...

pp cres - - - cen - - - do mf

dim. p dim. pp

morendo Trio. 25 Pianof.

7 9 p

Pianof. fz p fz p

3 p cres - - - cen - - - do ff

All^o molto.

FINALE.

f p f p f p fz p fz
p fz p p
cres. mf dim. pp f p f
p f p fz p fz fz
 36 *Pianof.* *Fag.* *dol.*
Pianof. *Fag.* *pp* *p cresc. sp*
sp sp sp pp cresc.
sp sp f dim. pp
mf fz p
pp cresc. I. II.
cres. mf dim. pp mf

FAGOTTO.

dim. pp

dim

f p f p

f p fz p fz p

21 44

Fag. pp cres. fp ff pp cres.

8

pp

Fag. f p

f p cres.

8 fp cres

cen do f f FINE.

A, 0, 88

CORNO in Es.

L. Spohr.

All^o moderato.

QUINTETTO.

f *p* *fz* *p*
fz *p* *fz* *p* *fz* *p* *fz* *pp*
cres. cendo *f* *p* *f*
pdol. *fz* *fz* *p*
p *cres.* *mf* Clar.
 Corno
p *p*
pp
cres. cen. do *fp* *pp.* *fp* *fp*
p *f* *fz* *p* *fz* *p*
fz *p* *dim.* *ff* *fz* *p* *cres. cen. do*
mf *p*

CORNO in Es.

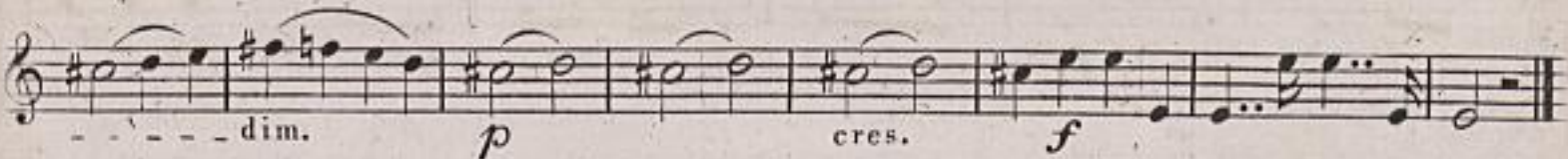
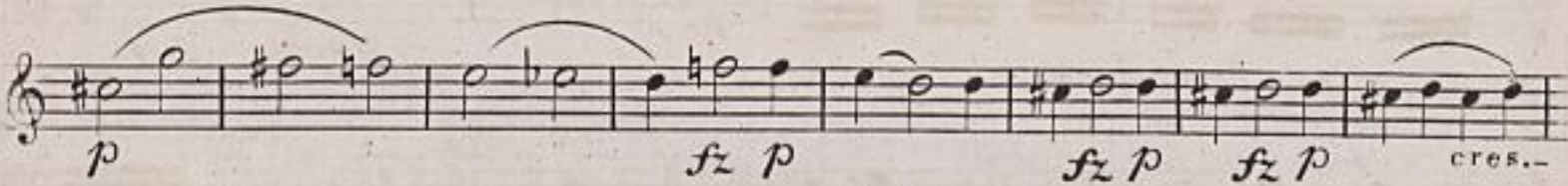
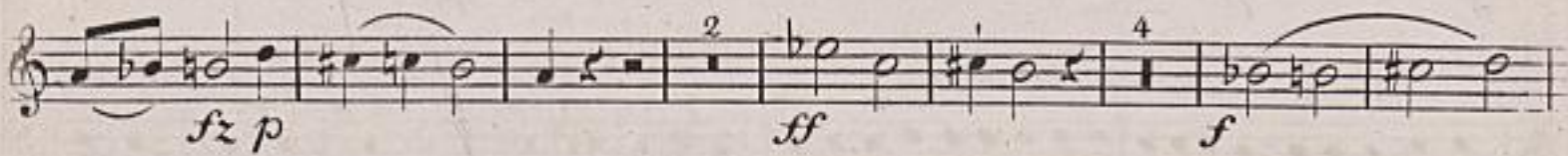
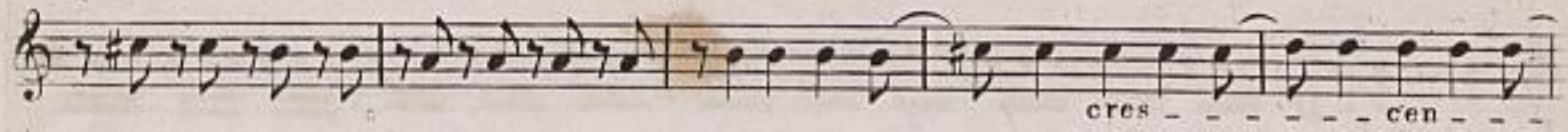

Larghetto
con moto.

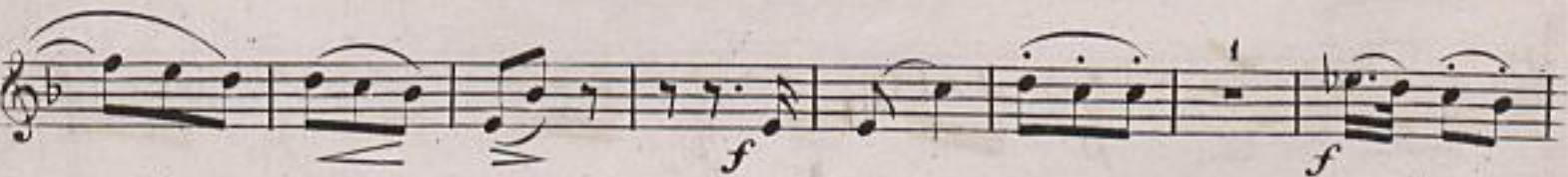
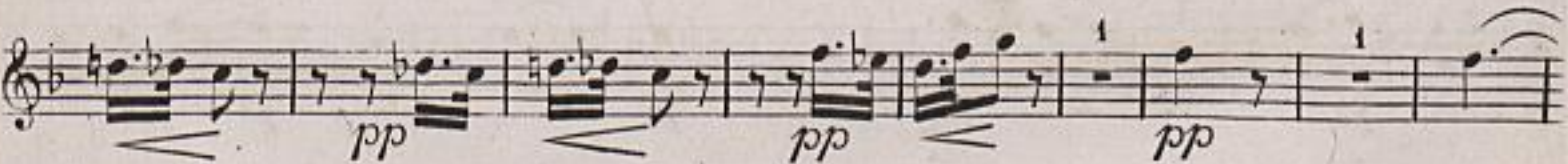
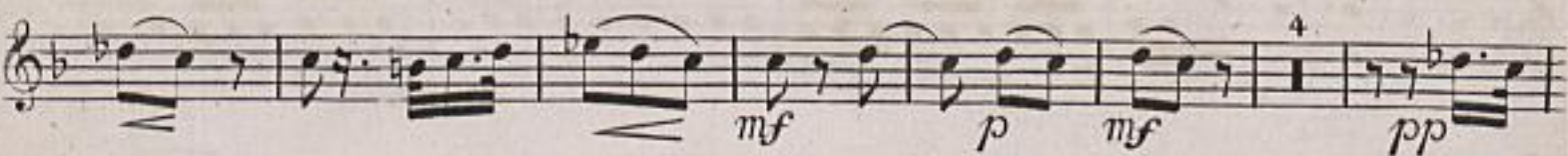
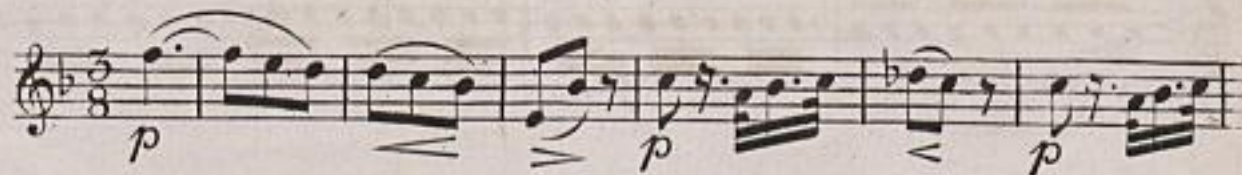

9 16
mf p

poco cres. dim. f

f p tr 3 cres. = p

3 p cres. f

p pp

f p pp

p p p

p p p

cres. mf p

CORNO in Es.

Pianof. Corno

p *pp* *cres - cen - do*

mf *dim.* *fz*

dim - pp *morendo.*

Trio.

19 5 Pianof. Corno

p *Menuetto.*

10 I II *fz p*

12 Clar. Corno

dim. *p* *pp*

cres - cen - do - mf

10 Pianof. Corno

dim. *pp* *p*

pp *cres - cen - do - mf*

di - min. fz dim.

Trio. 58 Pianof. Corno

pp *morendo* *p* *cres - cen - do ff*

All^o molto.

FINALE.

- Staff 1:** Dynamics: *f*, *p*, *f*, *p*, *f*, *p*, *fz*, *p*.
- Staff 2:** Dynamics: *fz*, *fz*, *p*. Markings: *9*, *Clar.*, *Corno*.
- Staff 3:** Dynamics: *mf*, *dim.*, *f*, *p*, *f*, *p*, *f*, *p*. Marking: *3*.
- Staff 4:** Dynamics: *fz*, *p*, *fz*, *fz*, *p*. Marking: *5*.
- Staff 5:** Dynamics: *p*. Marking: *14*.
- Staff 6:** Dynamics: *p*, *dol.*. Markings: *5*, *Pianof.*, *Corno*, *7*.
- Staff 7:** Dynamics: *p*. Markings: *Pianof.*, *Corno*, *6*, *Clar.*.
- Staff 8:** Dynamics: *p*, *cres.*, *cen.*, *do*, *fp*, *fp*, *fp*, *fp*, *pp*. Marking: *7*, *Corno*.
- Staff 9:** Dynamics: *cres.*, *fp*, *fp*, *f*, *dim.*, *pp*.
- Staff 10:** Dynamics: *mf*, *fz*, *p*.
- Staff 11:** Dynamics: *pp*, *cres*, *p*, *mf*, *dim*, *p*. Markings: *I.*, *II.*, *3*.
- Staff 12:** Dynamics: *mf*. Marking: *2*.

CORNO in Es.

pp

pp

f p f p f fz p

Flauto

19

fz fz p

Pianof. Corno

9 10 11 12 dol.

Corno

Pianof. dol.

Pianof. Corno

pp cres - - - fp fp pp

cres - - - fp fp f dimin. - - - p pp

Flauto

15

15

Corno

f p f p

cres - - - cen - - - do fp

cres - - - cen - - - do f ff

Ac 87

CLARINETTO in B.

L. Spohr, Op. 52.

All^o moderato.

QUINTETTO.

CLARINETTO in B.

sp. pp < sp sp

p f fz p

fz p fz p dim. ff

fz mf p

fz

p fz p

fz p fz p

tr fz fz p

cres - - - f

pp

f fz p

fz p fz p fz p

CLARINETTO in B

Pianof. Clarinetto.

4

4 5 6

pp *fz*

dimi - nu - en - do

pp

p *pp*

tr *tr* *tr* *tr* *tr*

cres - cen - do *p*

pp *sp* *sp*

p *f* *fz* *p*

CLARINETTO in B.

First system: *fz p* *fz p* *ff* *p*
Second system: *pp* *cres.* *f*
Third system: *p* *fz p*
Fourth system: *fz p* *fz p* *cres.* *dim.* (with fingerings 3 and 6)
Fifth system: *p* *cres.* *f*

Larghetto.
con moto.

Measure 6: *dol.* *p*
Measure 7: *p*
Measure 8: *mf* *p* *pp*
Measure 9: *pp* *pp* *pp*
Measure 10: *f* *f*
Measure 11: *p*

CLARINETTO in B.

mf p

poco cresc. dim.

fz fz p

cres. p

p pp

cres. f

p pp pp

cres. cen. do f p pp

p p p

cres. mf mf p

CLARINETTO in B.

CLARINETTO in B.

Pianof.

Clarinetto.

Trio.

19

26

I.

II.

Mennetto.

12

Pianof.

CLARINETTO in B.

morendo *Trio.* *Pianof.* 46

Clarinetto. *fz p*

p *cres - - - cen - - - do* *ff*

Allegro molto. **FINALE.** *f* *p*

fz p *fz p* *fz p*

Fagotto *Clarinetto.* *p* *cres.*

mf *dim.* *pp* *f* *p*

f *p* *f* *p* *fz p* *fz*

fz *p* *p*

fz *fz* 13

Pianof. *Clarinetto.* *dol.* 8

CLARINETTO in B.

pp

cresc.

cen - - - do

sp

sp

sp

bē

pp

cresc.

dim.

pp

mf

fz

pp

I.

cresc.

II.

Flauto.

Clarinetto.

p

mf

dim.

pp

mf

dim.

pp

f

p

f

p

f

p

fz

p

fz

p

p

fz

CLARINETTO in B.

FINE.

FLAUTO.

- Staff 1: *p*
- Staff 2: *fz p*, *fz p*, *dim.*, *ff*, *fz p*, *fz dim.*
- Staff 3: *pp*, *cres. --- cen --- do mf*
- Staff 4: *p*, *fz p*, *fz p*
- Staff 5: *fz p*, *fz p*
- Staff 6: *fz p*
- Staff 7: *cres. --- f*, *pp*
- Staff 8: *f*, *p*, *fz p*
- Staff 9: *fz p*, *fz p*, *fz p*, *pp*
- Staff 10: *p*
- Staff 11: *dim.*, *pp*
- Staff 12: *pp*

FLAUTO.

4

pp

cres - cen - do p

pp sp sp p

f fz p fz p fz p

ff p fz p

dim. cres. f

Larghetto
con moto.

p

mf p mf pp pp pp

pp f

FLAUTO.

FLAUTO.

Allegretto. *No 2.* Flauto. *Flauto.*

Menuetto. *fz* Pianof. *pp* *cres.*

cen - - - do *mf* *dim.*

27 *pp* Clar. *fz p* *dim.* *pp*

9 *fz p* *dim.* *btr* 14 *fz*

p *cres.* *fz* 2 *fz* *p* *cres.*

fz *dim.* *pp* 21 Flauto. *Pianof.* *pp*

cres *cen - - - do* *mf*

dim *p* *dim* *Menuetto*

6 Trio. 19 26 1. 17 2. *Pianof.*

Flauto. *pp* *cres* *cen - - - do* *mf*

15 *dim.* *pp* *pp* *cres.*

cen - - - do *mf* *dim.*

dim. 6 Trio. 58 Pianof.

Flauto. 8va

p cres. con. do ff

All^o molto.

FINALE.

f p f p f p f p

fz p fz p p

mf dim. pp f p f p

f p fz p fz fz p.

30 Clar.

Flauto dol. cres.

fp fp fp fp pp

cres fp fp f dim.

9 4 1. 2. Fag. p fz cres.

Flauto. p cres mf dim. pp

FLAUTO.

Pianof. Flauto.

mf

dim. *pp*

f *p* *f* *p* *fz* *p* *fz*

15 *f* *p*

dol. *Pianof.*

Flauto. *dol.*

mf *f*

FLAUTO.

dimi - - - - - nuen - - - - - do *pp* *cres.-*

sp *sp* *pp* *cres.-*

sp *sp* *f* *dim.* *p*

pp Flauto. Pianof.

tr

sp

sp

cres. *sp*

cres - - - - - *ced*

do *f* *ff* FINE.