

2

86731

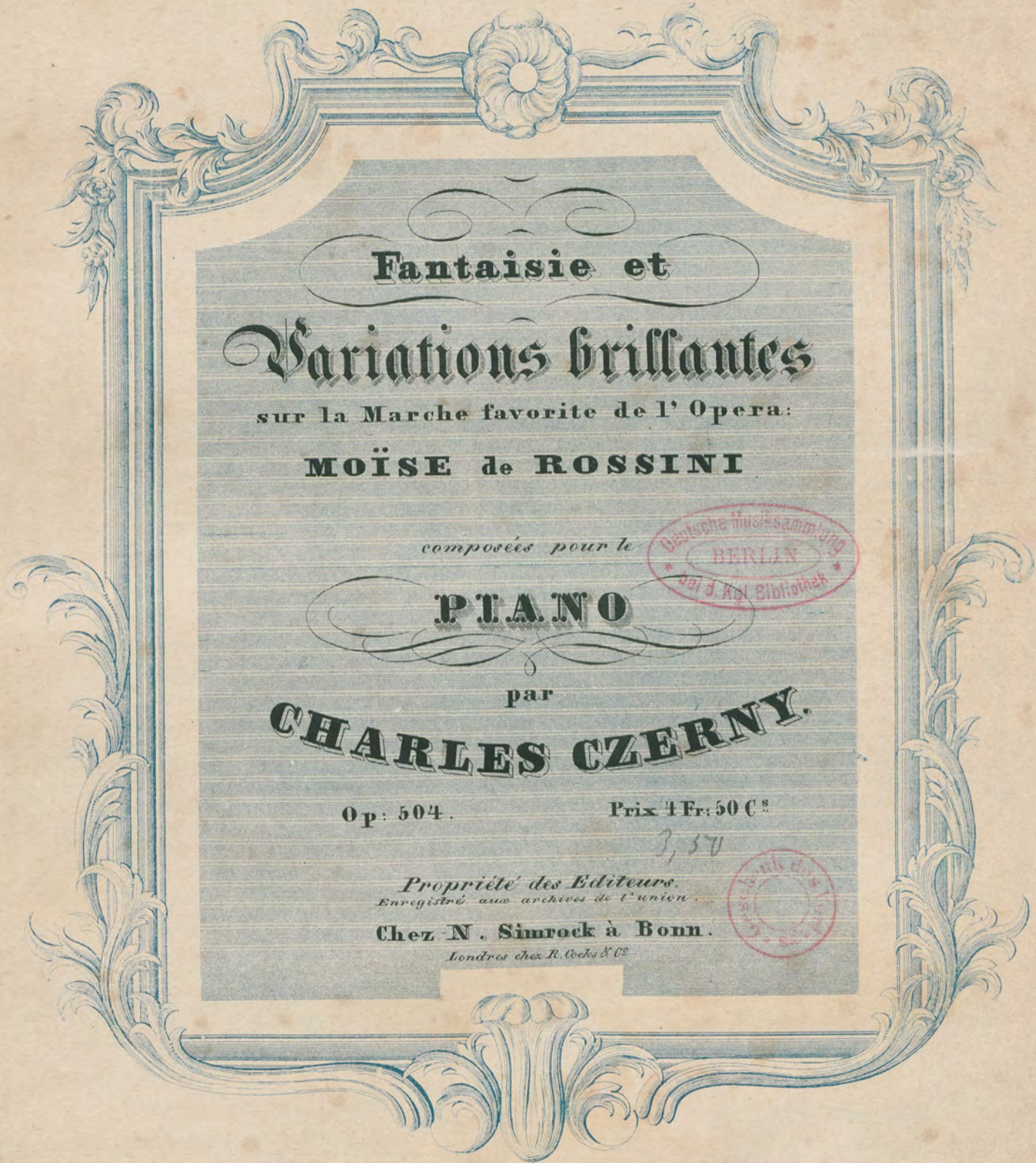

Fantaisie et
Variations brillantes
sur la Marche favorite de l'Opera:
MOÏSE de ROSSINI

composés pour le

PIANO

par
CHARLES CZERNY.

Op: 504. Prix 4 Fr. 50 C^s
3,50

Propriété des Editeurs.
Enregistré aux archives de l'union.
Chez **N. Simrock à Bonn.**
Londres chez R. Cobles & C^s

Deutsche Musiksammlung
BERLIN
Kgl. Bibliothek

Simrock's Musik-Verlag

[1838]

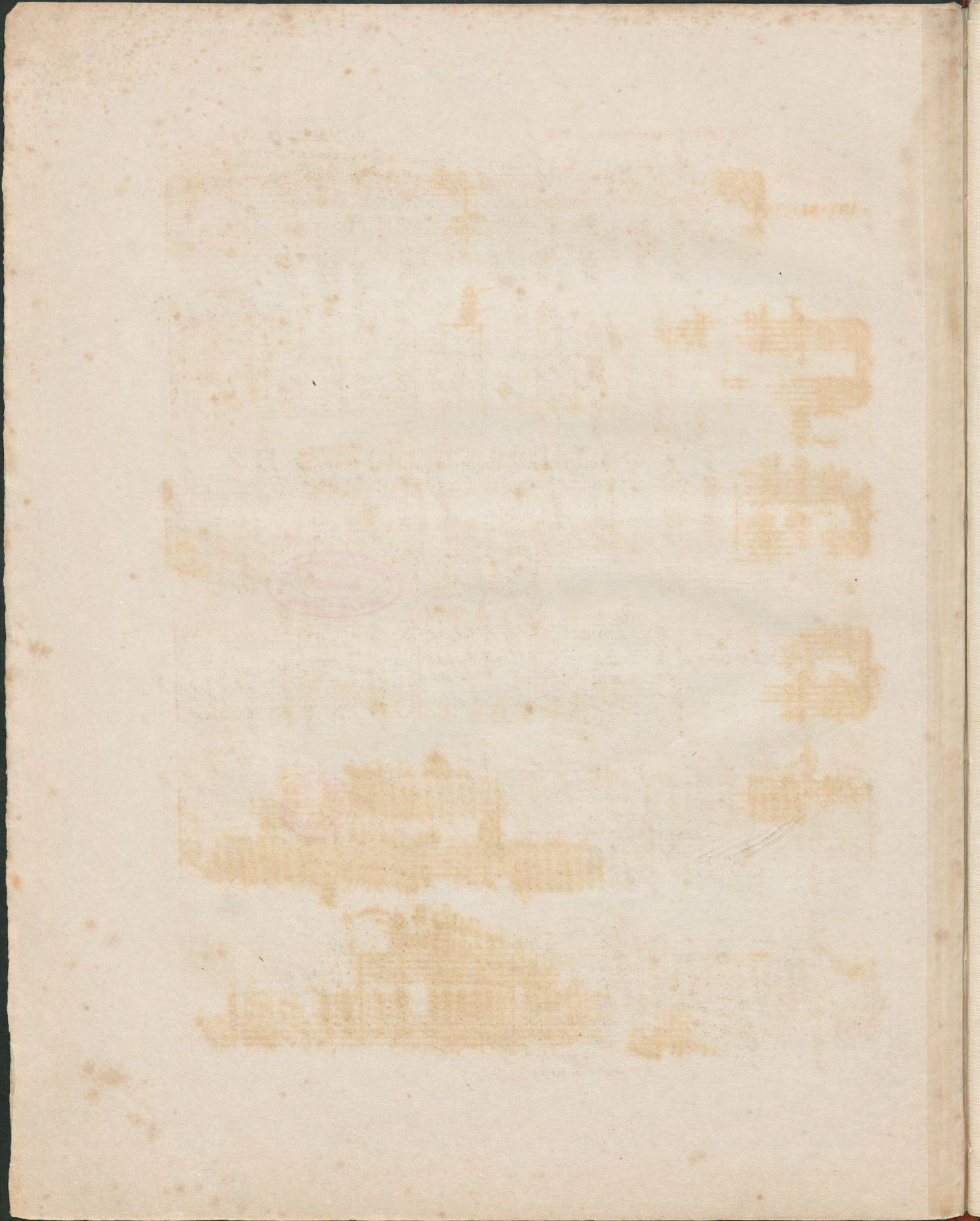

Allegro maestoso. (M.M. ♩ = 112)

C: Czerny. Op: 504.

3.

FANTASIA.

ff *p dolce riten: e legato pp*

a tempo. *p* *riten:* *legato.*

Tempo più animato. ♩ = 120 *marcato* *fz*

fz *fz* *fz*

ffz *affettuoso.* *fz* *fz* *fz*

fz *fz* *riten.*

a tempo. Un poco sostenuto.
p dol.

leggeriss: e veloce.

8va

loco.

tr

pp

pp

8va

loco.

calando.

Più animato. ♩ = 116.

pp

cres

piu cres

f stringendo.

8va

molto Allegro.

8va

ff fz

8va loco. con fuoco. ♩ = 120.

ff fz *

8va

ff fz *

8va loco. loco. Presto. leggieriss: dim.

ffz fz *

8va loco. loco. loco. slentando dolcissim: Lento.

p 8va loco. 8va loco. 8va ff slentando dolcissim: ppp Lento. *

6. Adagio. ♩ = 88.

gva
tr
delicatamente

gva
pp
loco.

dol:

gva
loco.
cres
f
dim:

gva
loco.
dim:
pp
ca - lan - do

8.

Molto animato $\text{♩} = 76$

Allegro. $\text{♩} = 80$

8va *loco.*

8va *loco.*

f *cres*

f *ff*

8va *loco.*

fz *f* *ff*

molto Vivo.

martellato.

8va

dimin:

8va

dolce e rallent:

loco.

ff Lento espress:

Allegretto molto vivo. ♩ = 120

THEMA.

pp
molto stacc.

sempre pp

p
8va

poco a poco cres.
8va

mf
loco.

poco ri te - nu - to a tempo. cres

p cres marcato.

8va

ri te - nu - to
f piu cres

8va
a tempo.

fz ff fz

loco.
con fuoco.

ff Ritornello. fz fz 1

8va ~~~~~

Var: 1.

f

loco.

8va ~~~~~

loco.

fz

8va *

8va ~~~~~ loco. 8va ~~~~~ loco.

f

ten.

gva ~~~~~ *loco.*

fz $\frac{+}{2} \frac{1}{2} \frac{+}{2}$ *dim:* *p leggier:*

gva ~~~~~ *loco.*

f *fz*

con bravura. *gva* ~~~~~

ffz

gva ~~~~~ *loco.*

f *ff*

gva ~~~~~ *loco.*

fz *f*

8va

Var: 2. *pp* *sempre delicatissimo e veloce.* *

8va

8va

8va *loco.*

pp

8va

pp

8va *loco.*

poco ritenuto.

8va

tempo. cres - cen - do
marcate.

8va

con fuoco

1 2
8va *loco.* 8va *loco.*

f *p. dol.*

ten:

rf *pp leggier:* *pp*

Vivo ed energico.

8va

Var: 3.

8va

8va

8va

8va loco.

8va loco.

8va

loco. gva ~~~~~ loco.

dol.

Un poco sostenuto. ♩. = 76.

Var: 4. *p dol.*

gva ~~~~~

gva ~~~~~ loco.

p delicatamente *pp* ca - lan - do

Vivo e brillante. ♩ = 104

Var: 5.

ff

il tema sempre ben marcato.

f

f

f

gva loco.

p

gva loco.

gva loco.

cres

This system features a return to a more rhythmic texture. The right hand has a melodic line with slurs, and the left hand plays chords. The tempo marking *gva* (ritardando) is present. A *cres* (crescendo) marking is visible in the right hand.

gva loco.

f

f

gva

p

gva loco.

cres

f *f* *ff*

* *f* *ff*

con fuoco.

gva

f *f* *f*

* *f* *f* *

gva loco.

ffz *f* *fz*

1 gva loco.

* *fz*

Più tranquillo. ♩ = 88

2[^]
♩ *fz* *p dol.* *

8va *loco.* *fp* * *legato.*

cres

Vivo. *8va* *ff*

8va *loco.* *fz* *Prestissimo.* * *fz* *FP*

22. Andante espressivo. ♩ = 72.

gva

trm

ff *

gva loco.

smorz.

rf

p dol

cres

This system continues with 'gva loco.' and includes dynamics like 'smorz.', 'rf', and 'p dol' with a 'cres' marking.

gva loco.

trm

dim:

cres

This system features 'gva loco.' and includes trills 'trm', a decrescendo 'dim:', and a crescendo 'cres'.

gva loco.

leggierrm:

delicatam:

This system includes 'gva loco.', 'leggierrm:', and 'delicatam:' markings.

gva loco.

leggierrm:

gva

rf

pp

This system includes 'gva loco.', 'leggierrm:', and 'gva' markings, along with dynamics 'rf' and 'pp'.

8va ~~~~~ loco. Sostenuto. gva ~~~~~

f *cres* * * * * * *ff* *dolcissimo.* *

ri - - te - - nu - - to ed espressivo. Una Corda.

~~~~~ loco. piu piano. 8va ~~~~~ loco.

\* \* \* \* \*

8va ~~~~~

*fff* \* \* \* \* \* *cres* tutte corde. \*

morendo.

Molto Allegro quasi Presto. ♩ = 126.

FINALE.

*mf* *leggier:* \* \* \* \* \*

\* \* \* \* \* *cres* \* \* \* \* \*

8va ~~~~~ loco.

loco. 8va

*f* *fp* *fp* *fp* *fp* *fp* *fp* *cres* *fp* *fp*

8va

*f* *f* *f* *f* *f* *f* *dim:* \* *fp leggier:*

8va loco.

*f* *f* *f* *f* *f* *f* *cres*

8va

*f* *f* *f* *f* *f* *f* *fp* *cres*

8va loco. 8va

*f* *fz* *fz* *fz* *fz* *fz* *fp* *dol.* *leggier:*

8va

8va

8va

8va

loco.

8va

loco.

8va

loco.

28. Presto agitato. ♩. = 152.

