à Monsieur M. P. Belaieff.

QUATUOR

sur le nom B-la-f

pour

deux Violons, Alto et Violoncelle

composé

1. Allegro ..... par **N. Rimsky-Korsakow.**
2. Scherzo ..... par **A. Liadow.**
3. Serenata alla spagnola .... par **A. Borodine.**
4. Finale ..... par **A. Glazounow.**

Nouvelle Edition revue et corrigée par les Auteurs.

Partition ..... Pr. M. 8.– R. –.30
Parties séparées .... Pr. M. 4.50 R. 1.60

Réduction pour Piano à 4 mains par les Auteurs Pr. M. 5 R. 1.75

Propriété de l'Editeur pour tous Pays.
Enregistré aux Archives de l'Union.

M. P. BELAIEFF, LEIPZIG.
1895
1062

Inst. Lith. de C.G. Röder, Leipzig.

à Mr. M. P. Belaieff.

QUATUOR.

I.

N. Rimsky-Korsakow.

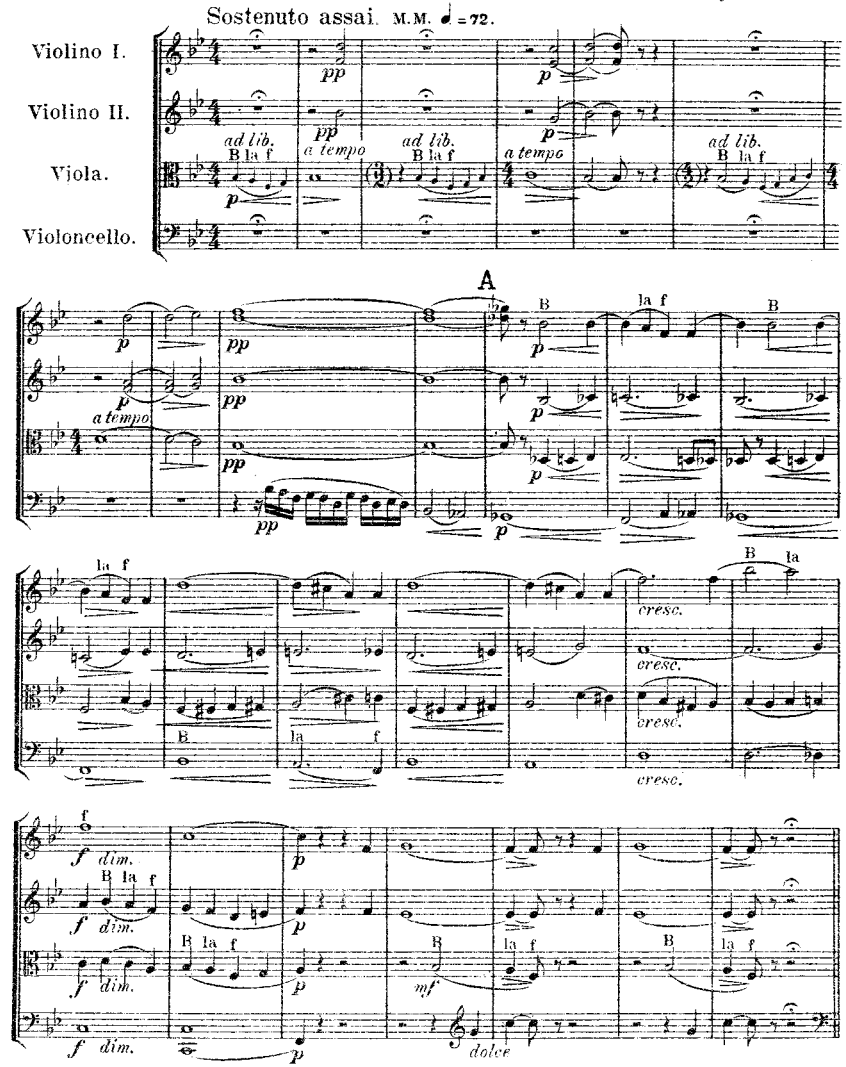

1062 Stich und Druck der Röder'schen Officin in Leipzig

Allegro. ♩ = 112.

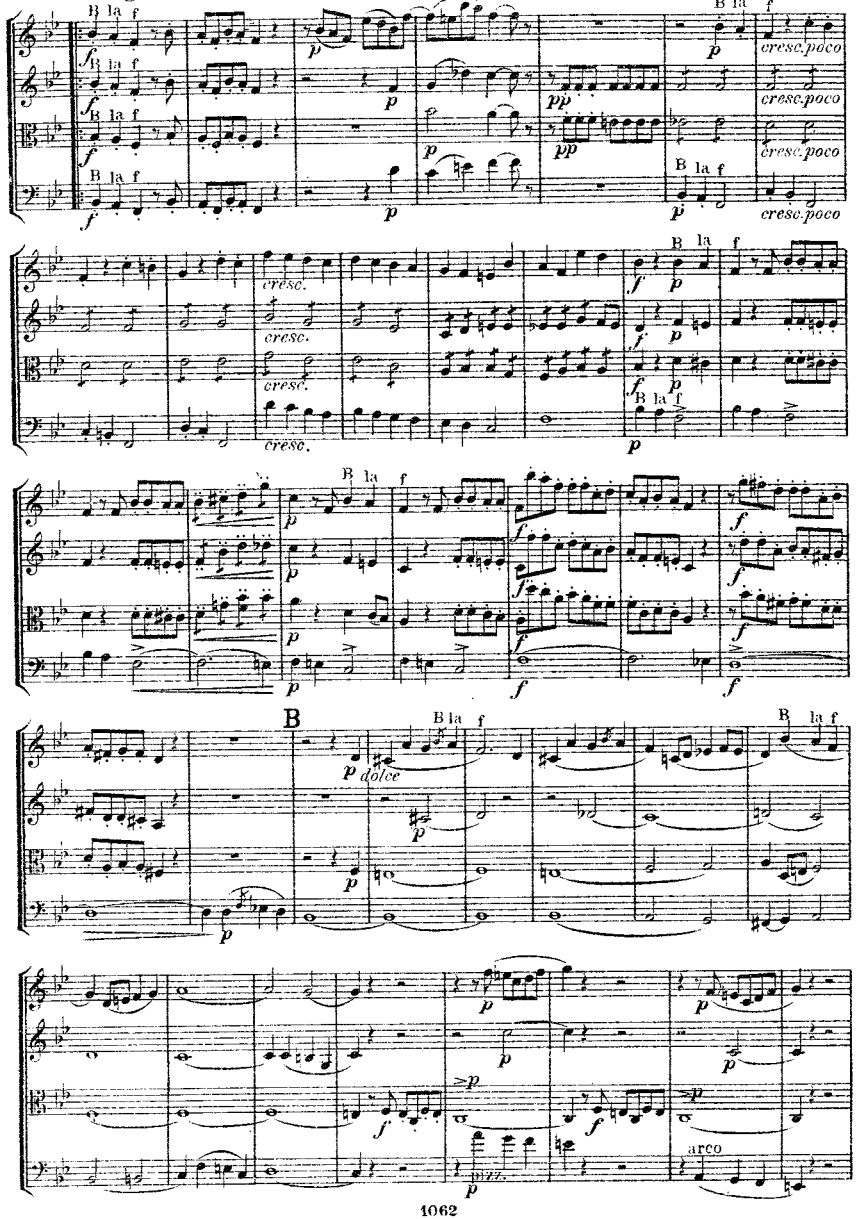

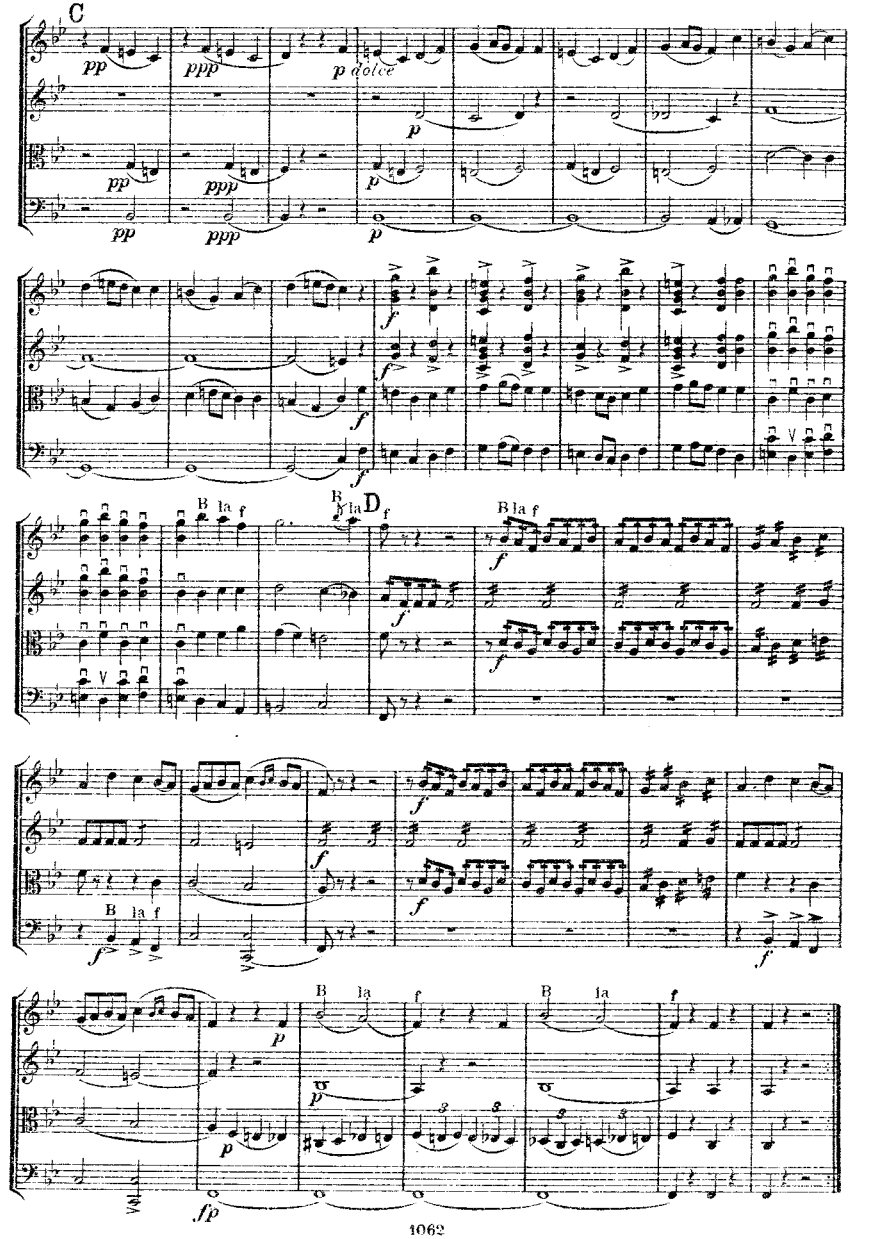

E

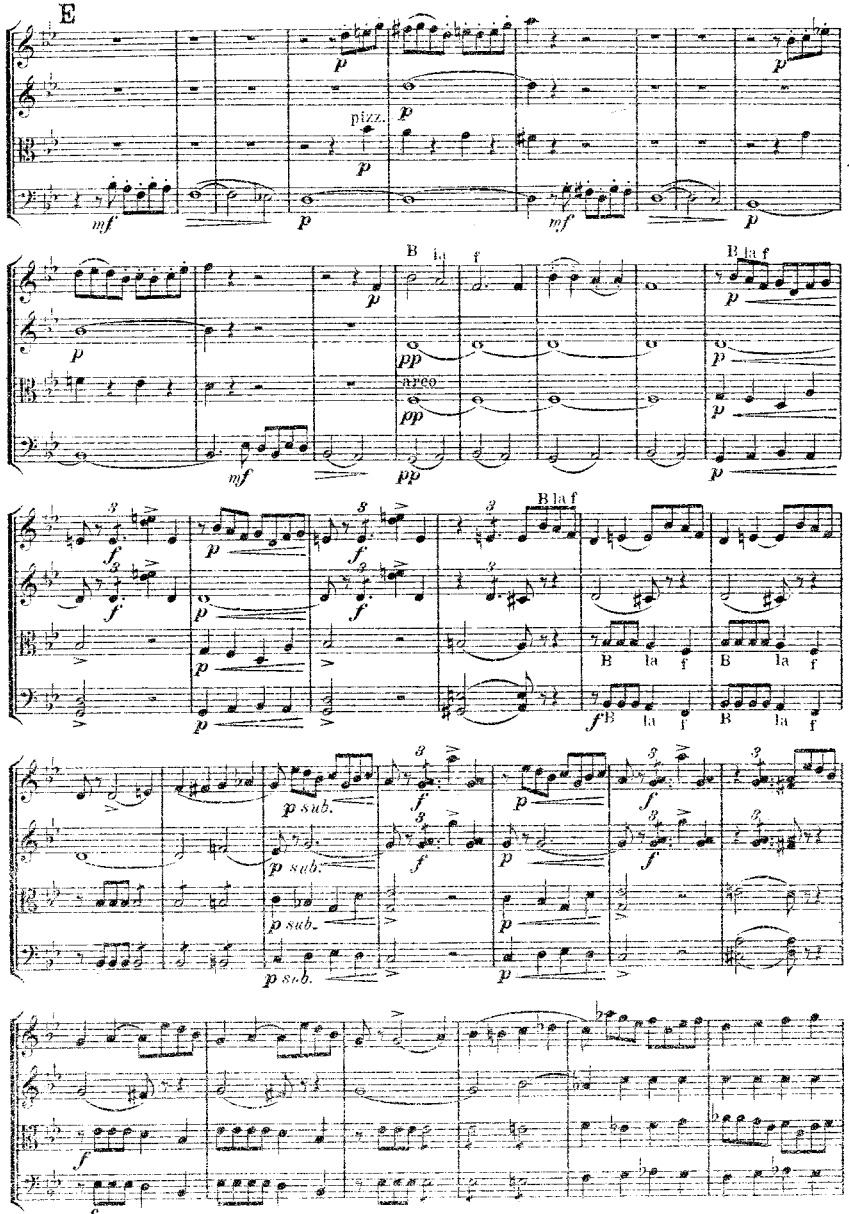

F

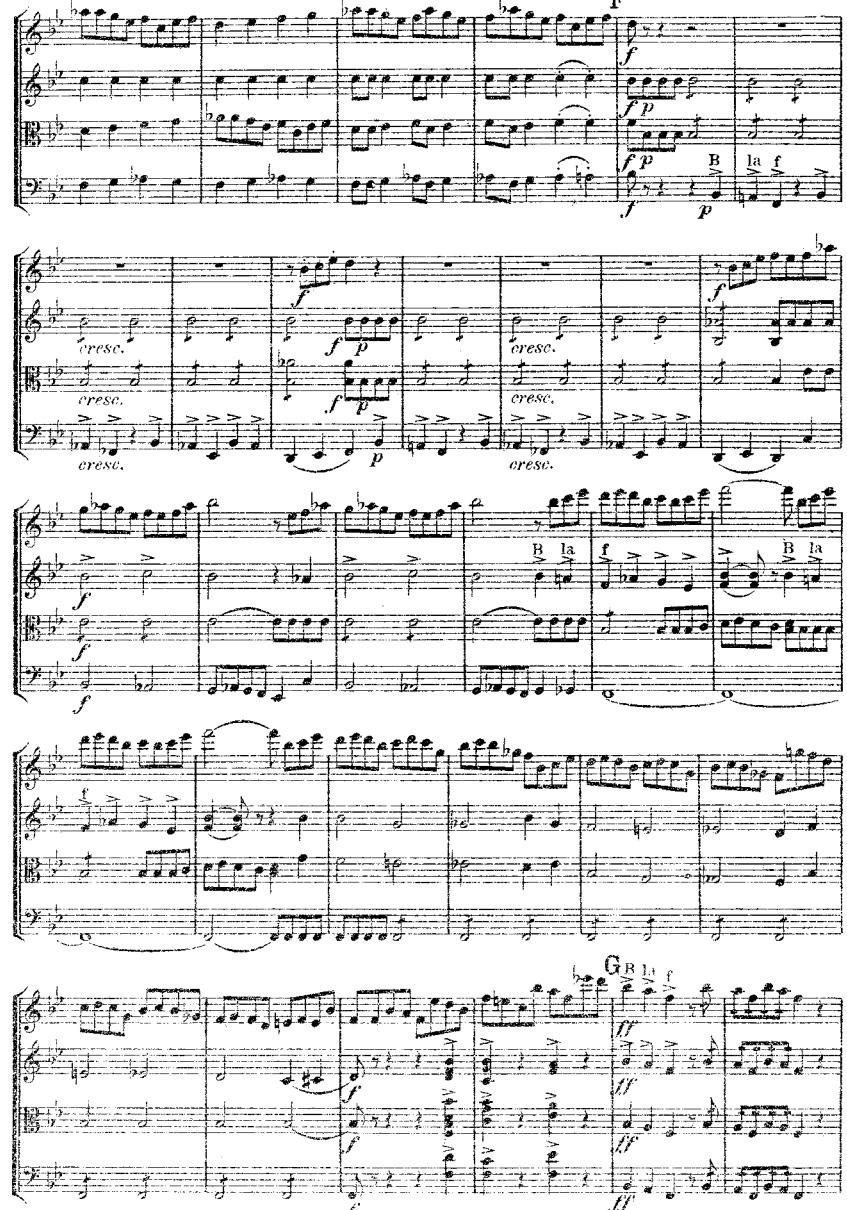

G

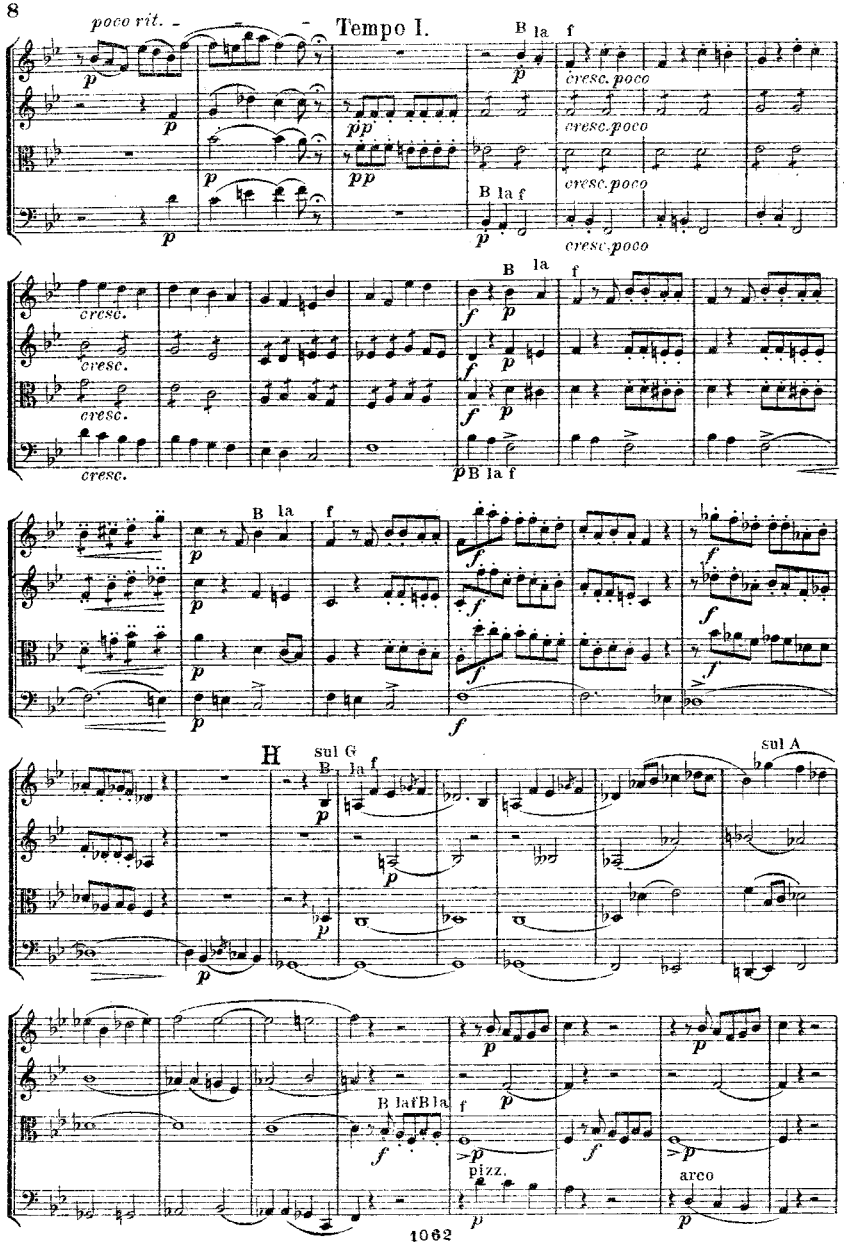
poco rit.
Tempo I.
cresc. poco
cresc.
H
sul G
sul A
pizz.
arco

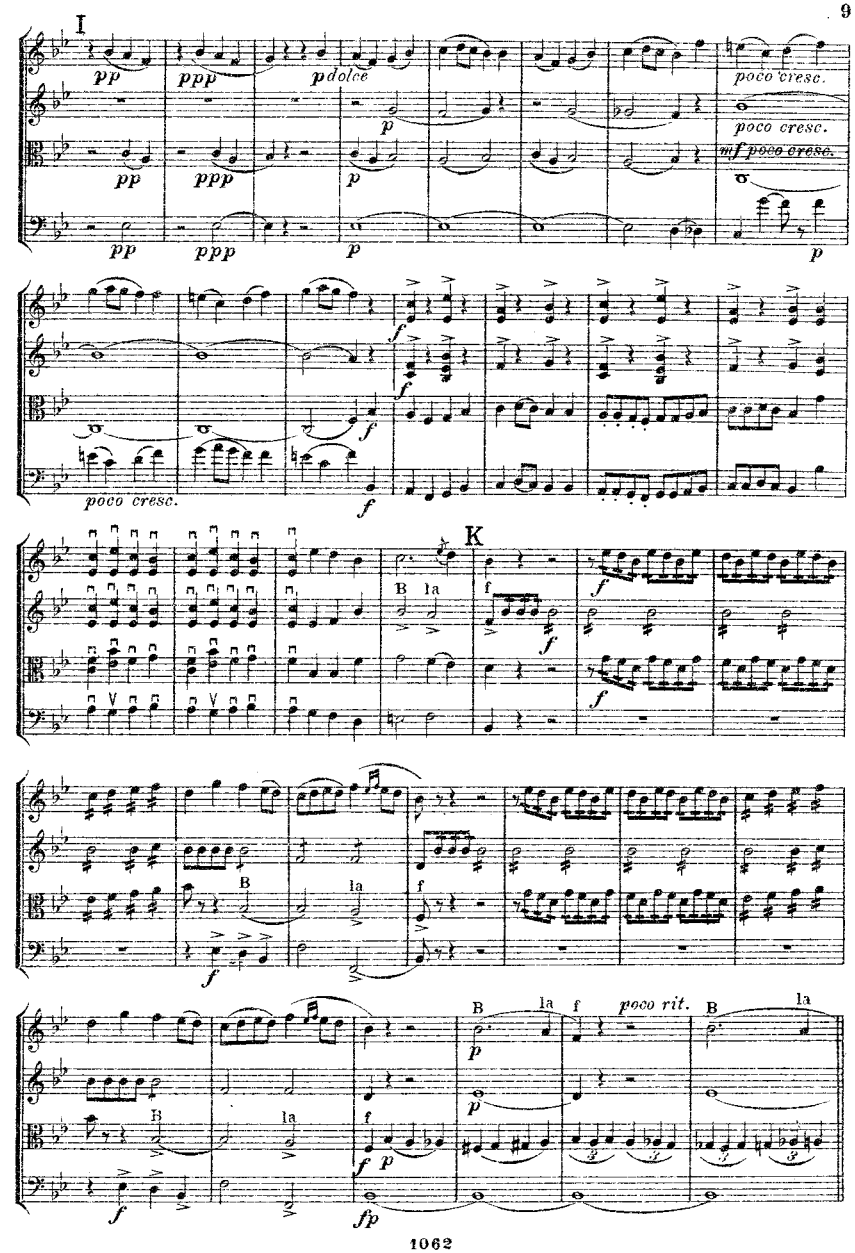
I
p dolce
poco cresc.
mf poco cresc.
K
poco rit.

Animato assai.

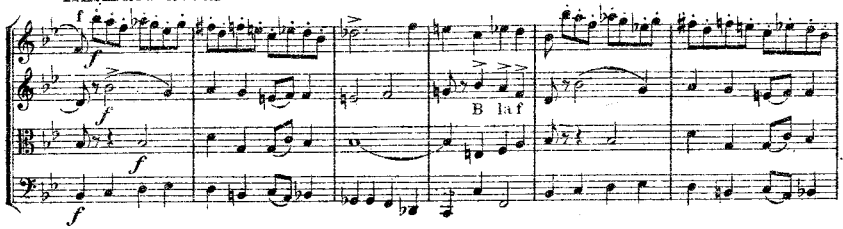

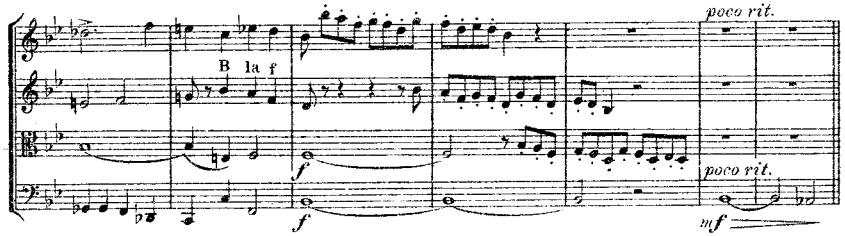

Sostenuto assai.

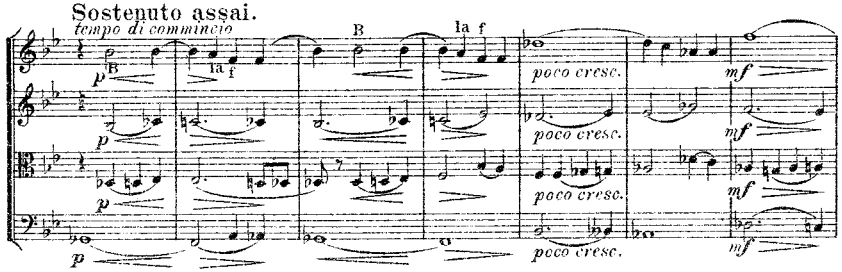

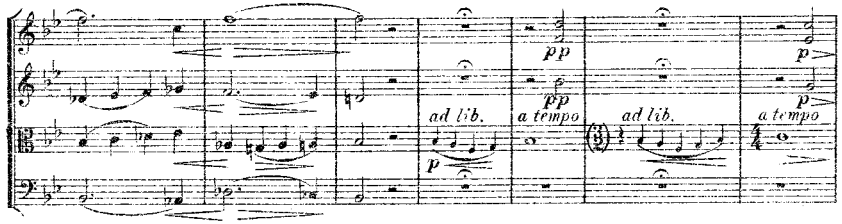

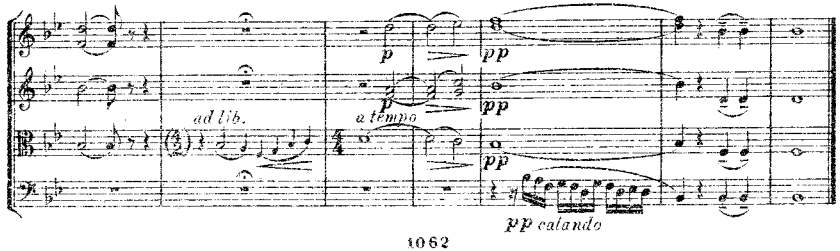

II.

Scherzo.

Vivace. M. M. ♩.= 112.

A. Liadow.

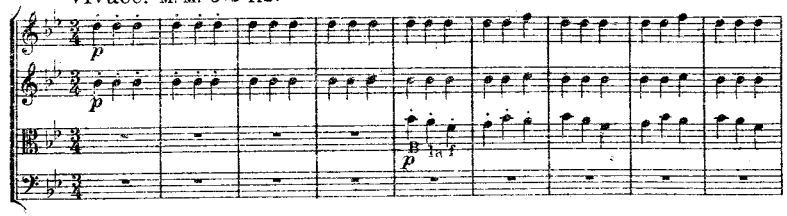

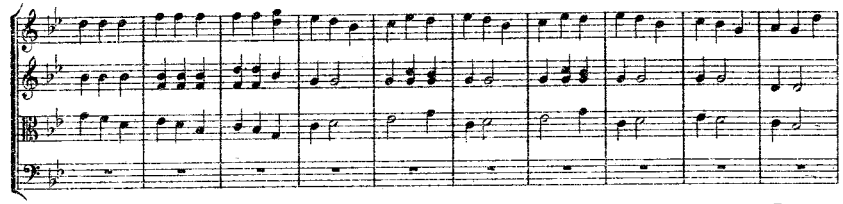

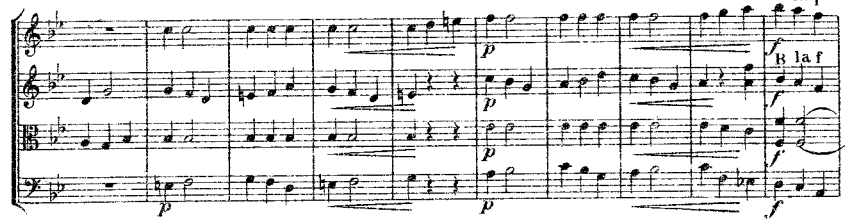

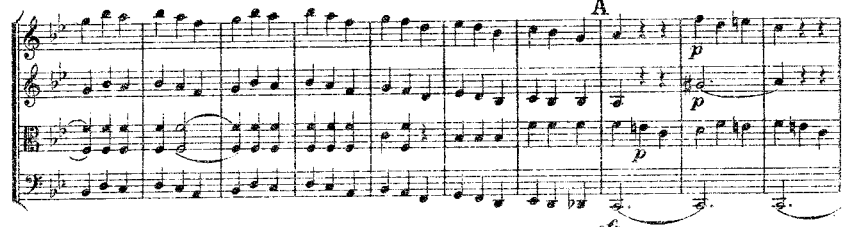

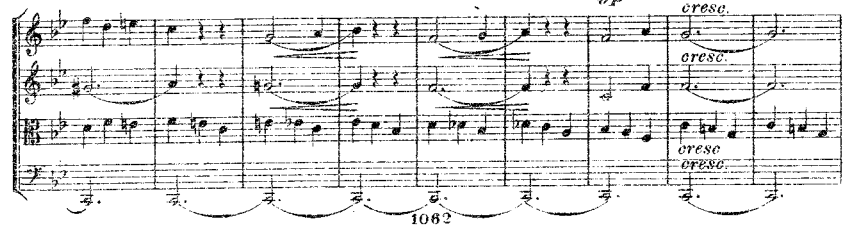

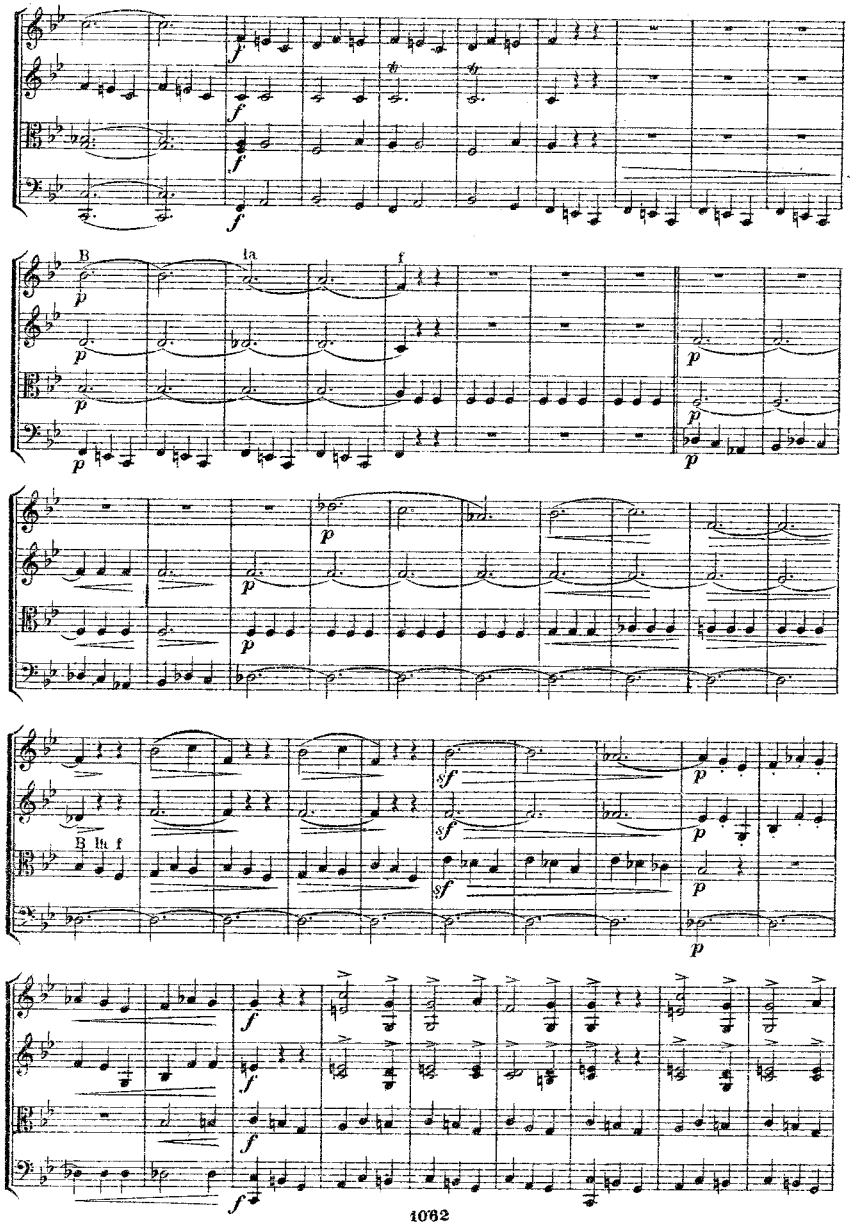
B
ta
f
B ta f

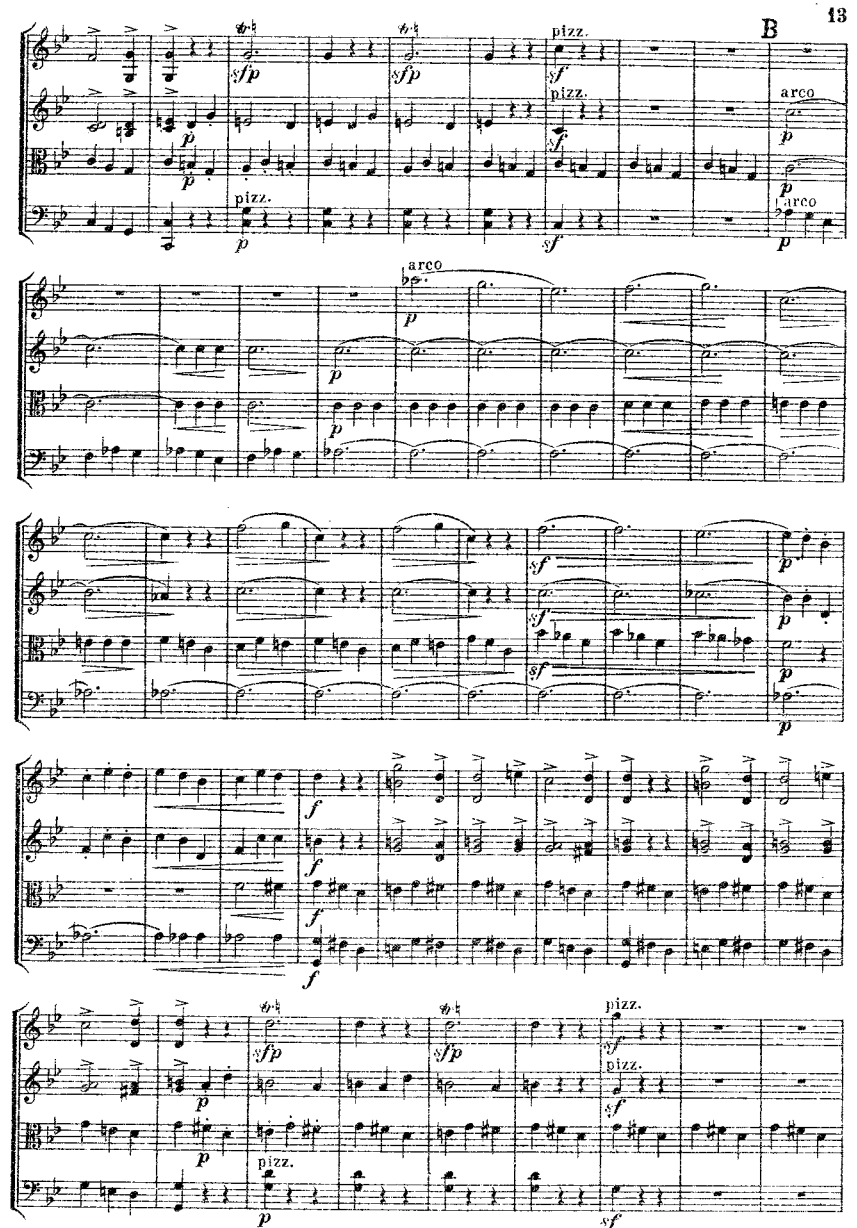
B
pizz.
arco

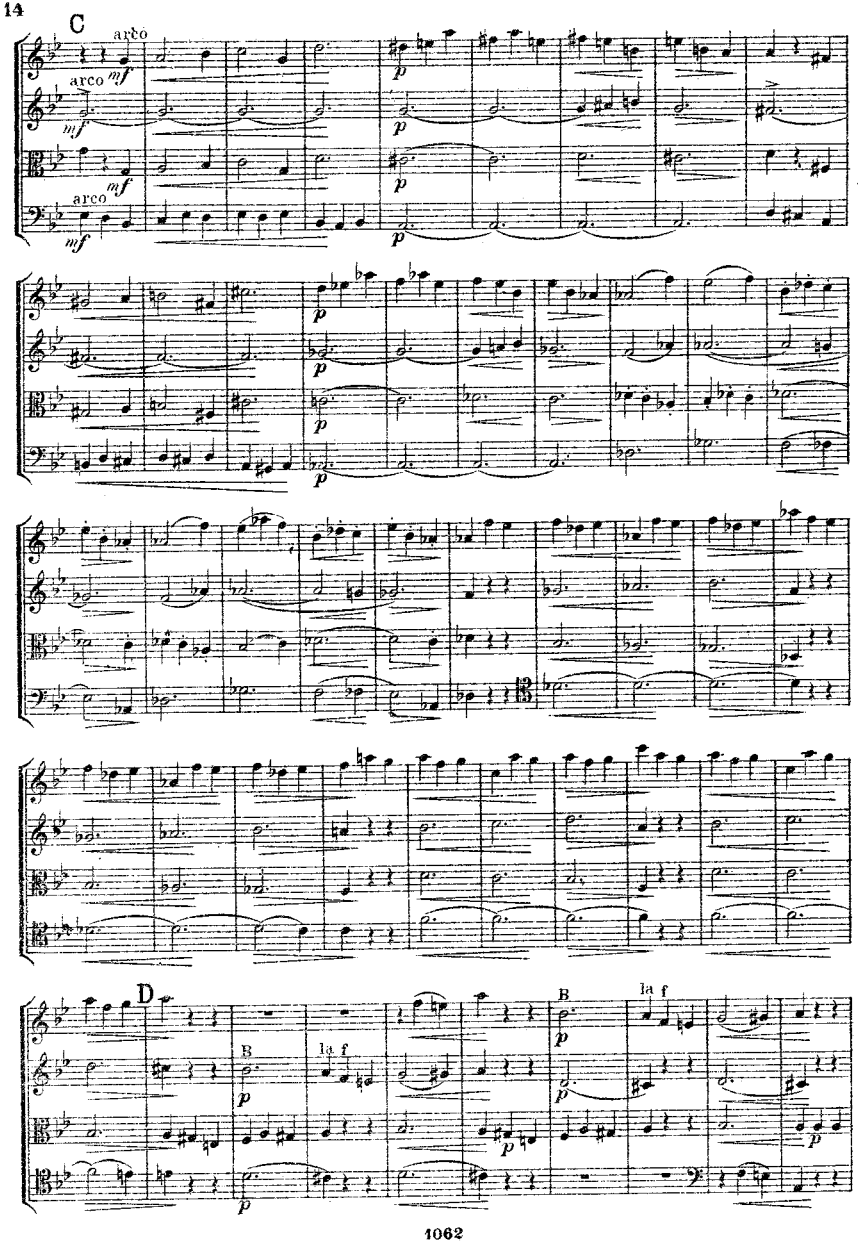
C
arco
mf
p
D
B
la f

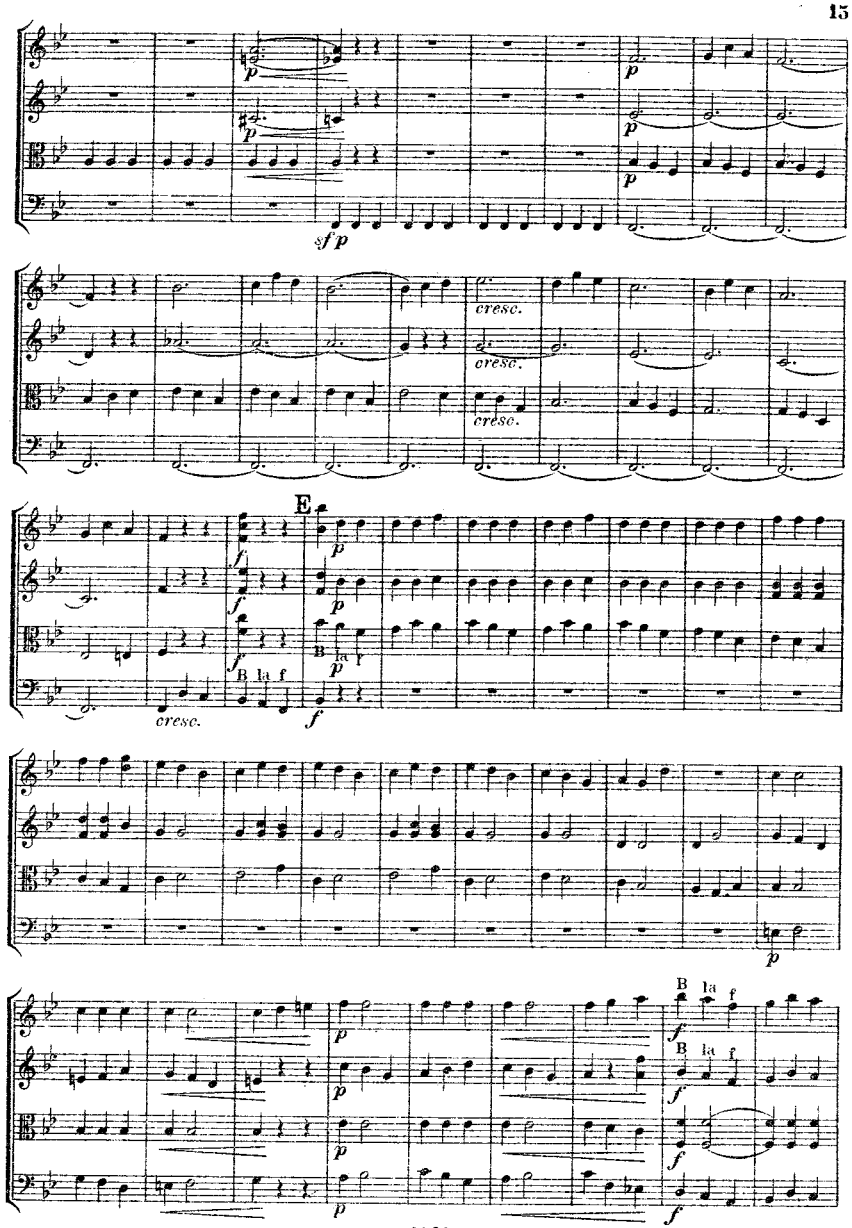
sfp
cresc.
E
f
p
B la f

F

cresc.

B la f

Trio.

Moderato. ♩ = ♩.

G

H

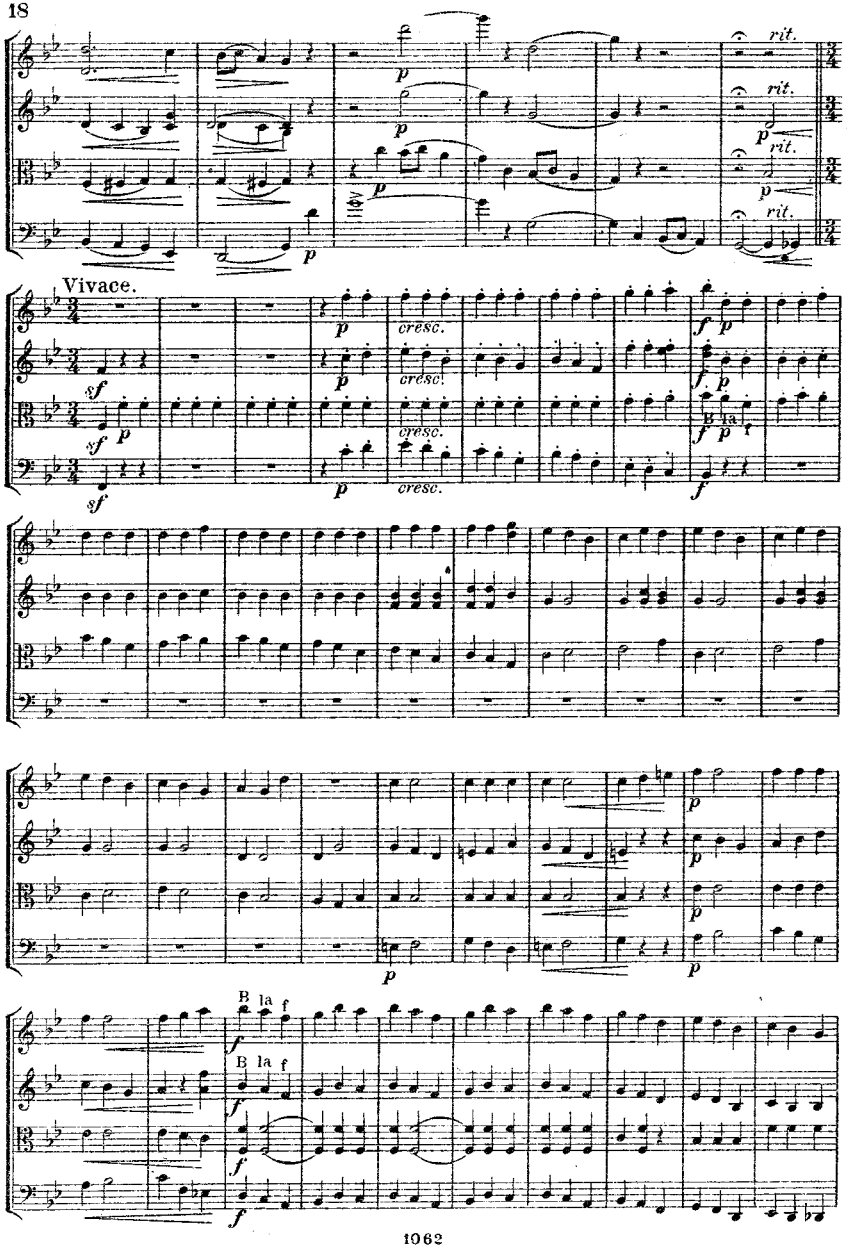
rit.
Vivace.
cresc.
B
la
f

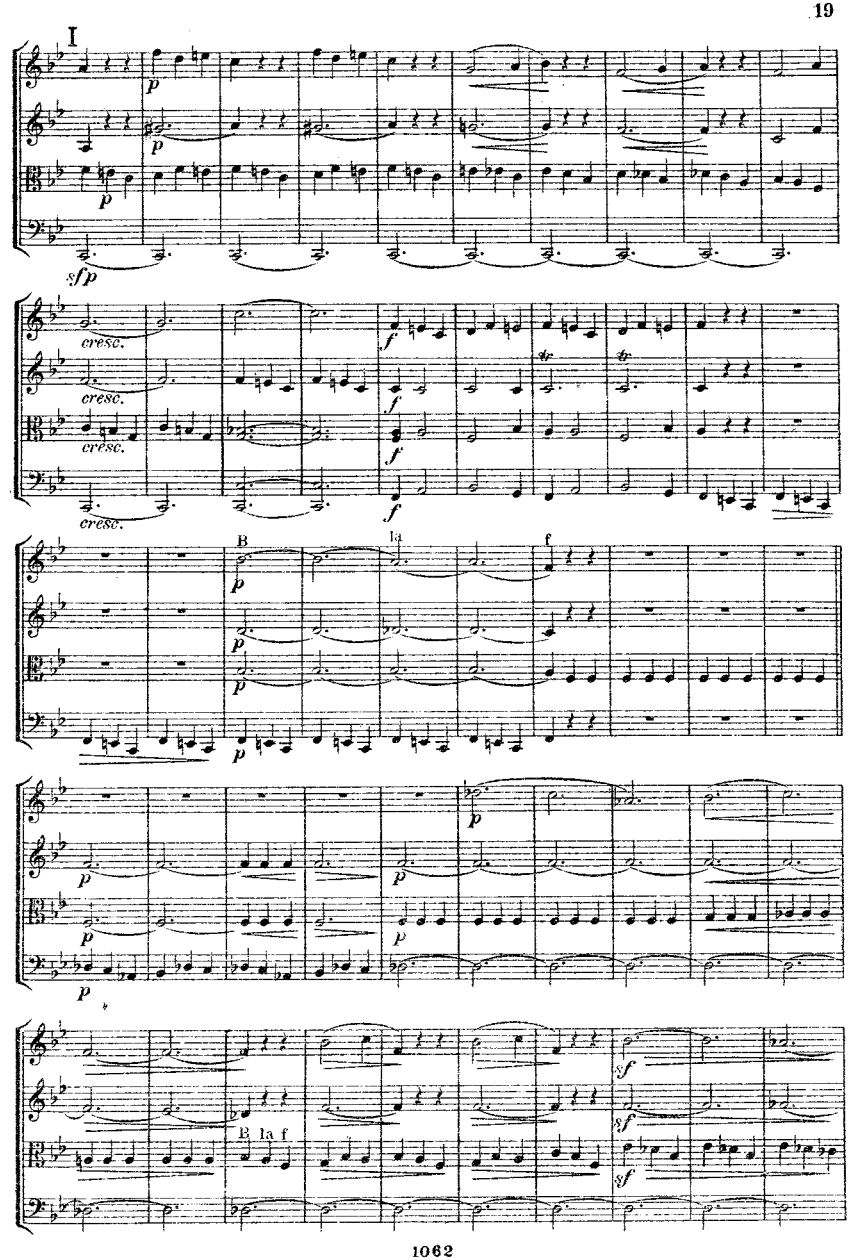
I
cresc.
B
la
f

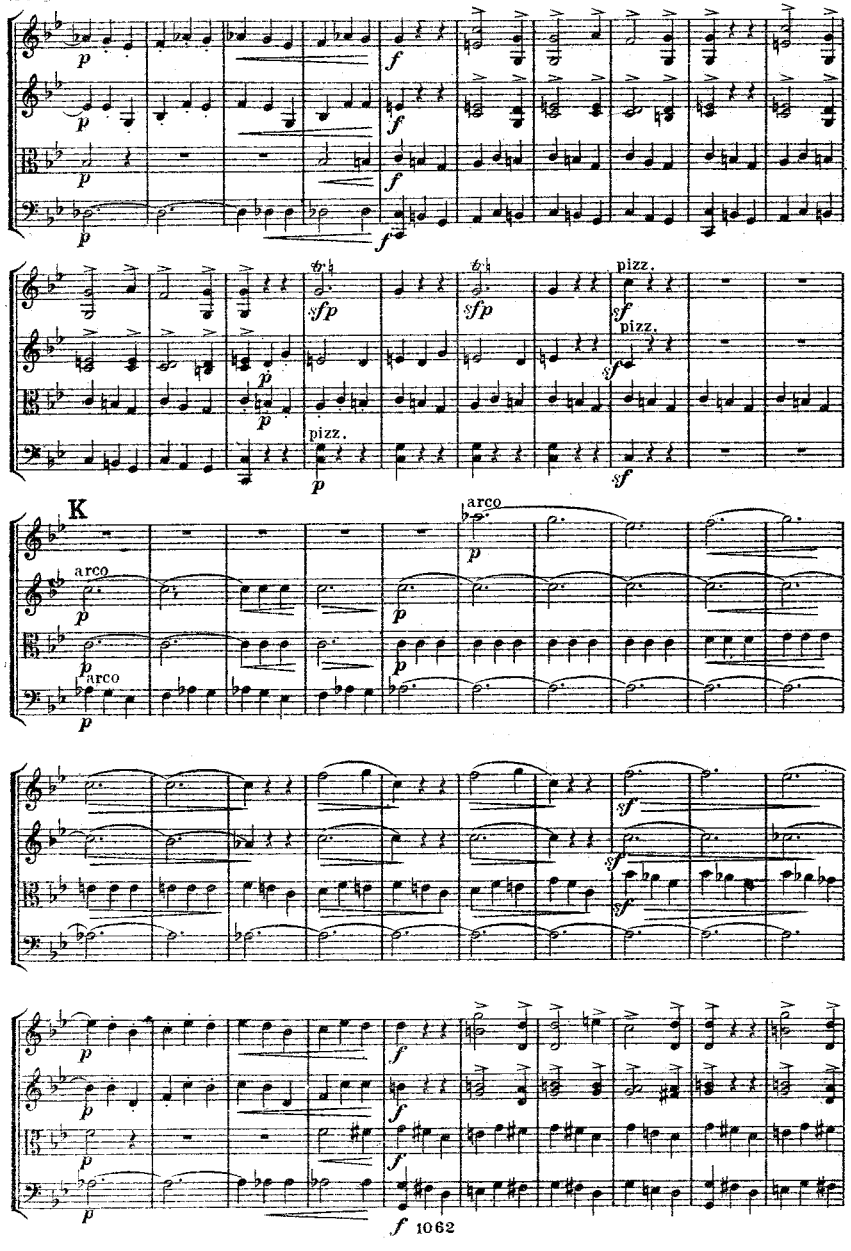
pizz.
K
arco

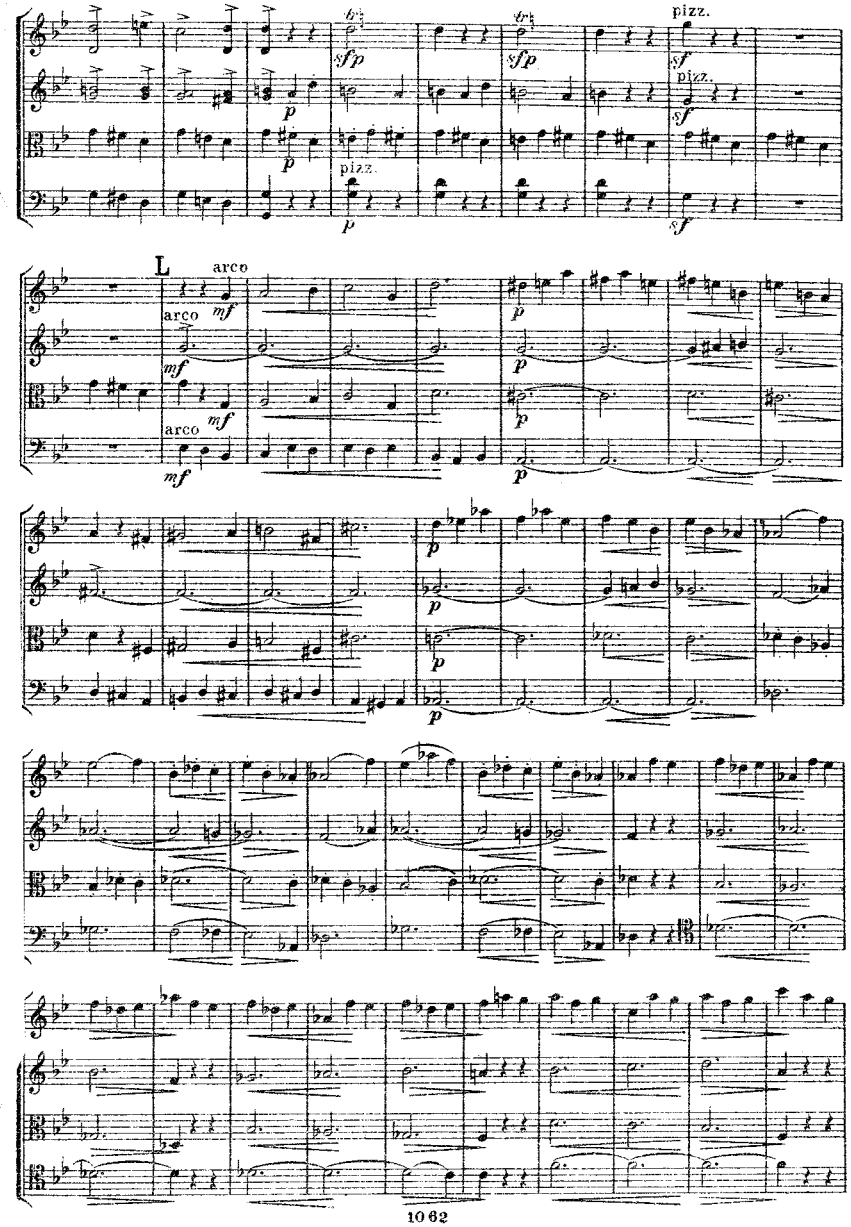
pizz.
L
arco

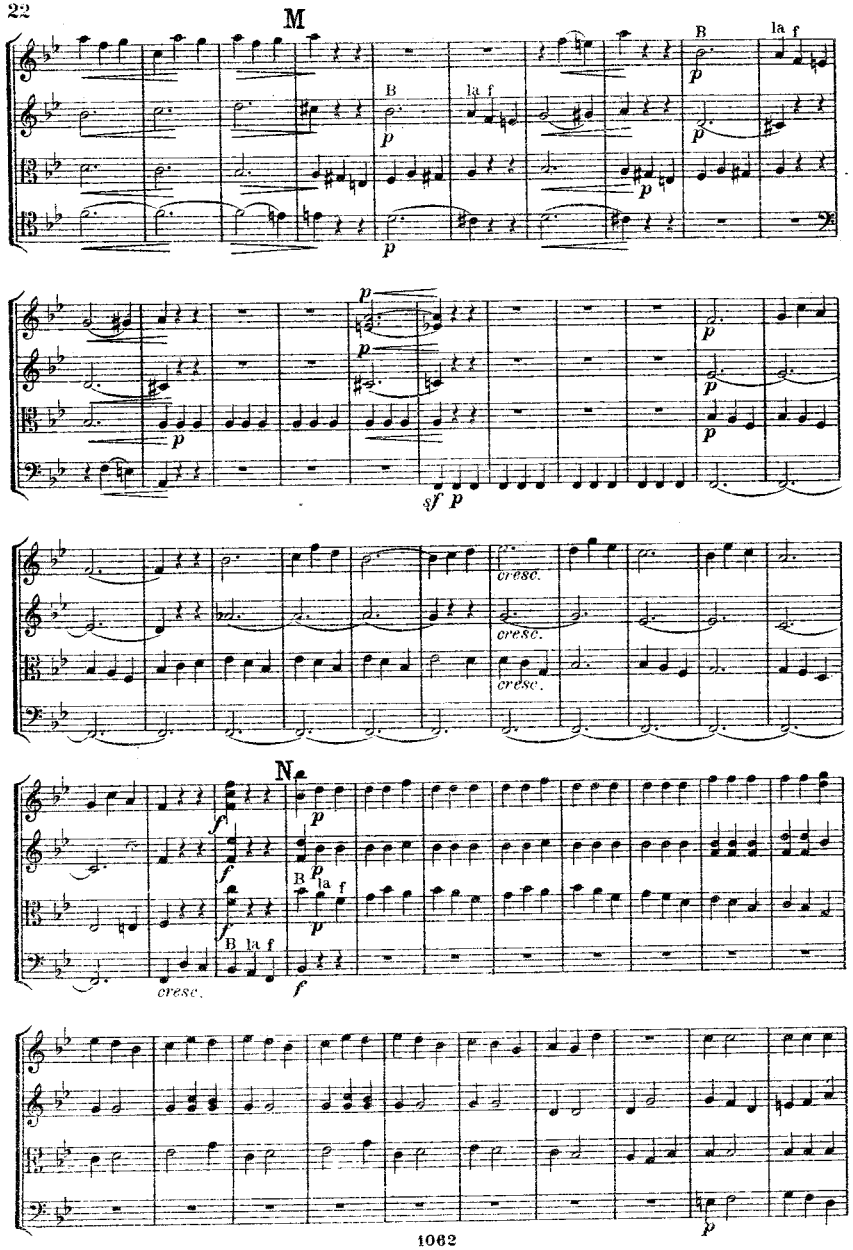
M
N
cresc.
B la f

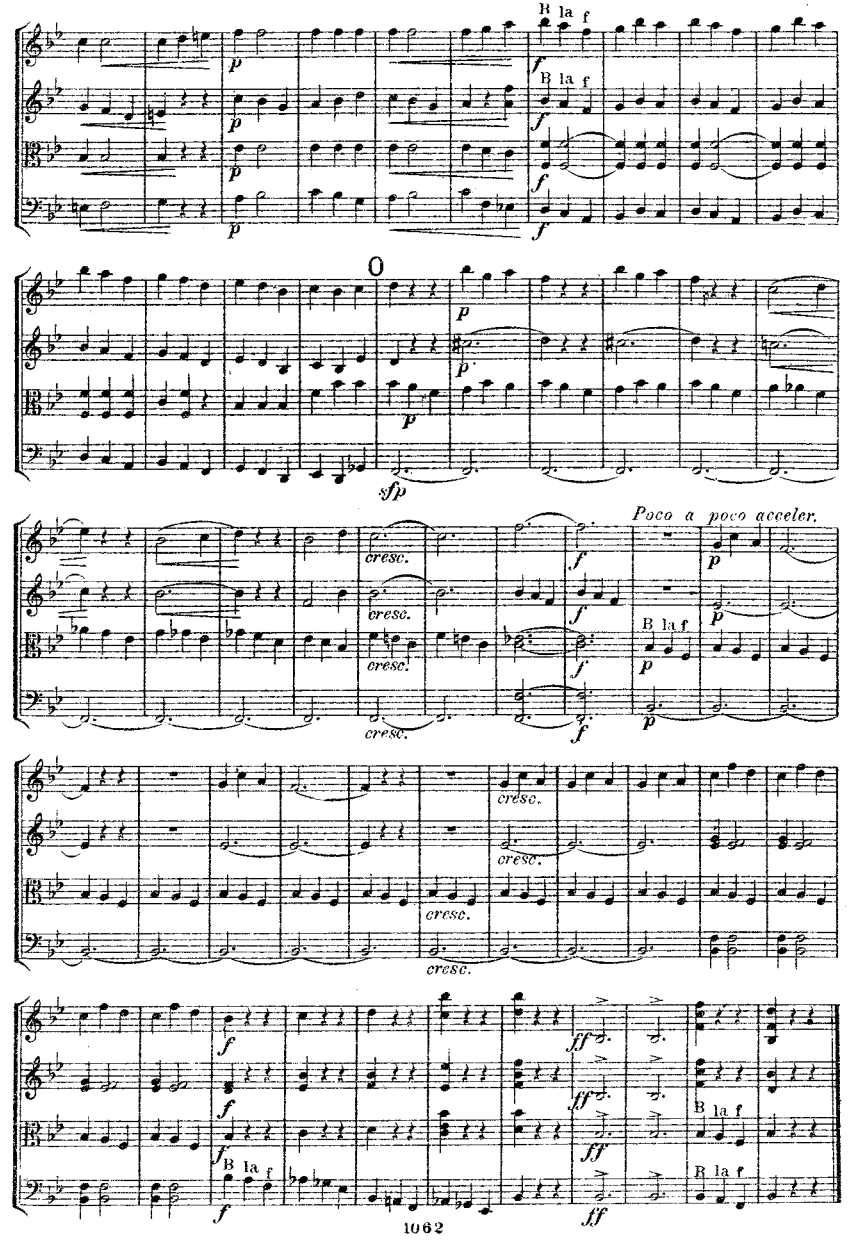
O
Poco a poco acceler.
cresc.
B la f

III.

Serenata alla spagnola.

Allegretto. M.M. ♪ = 152.

A. Borodine.

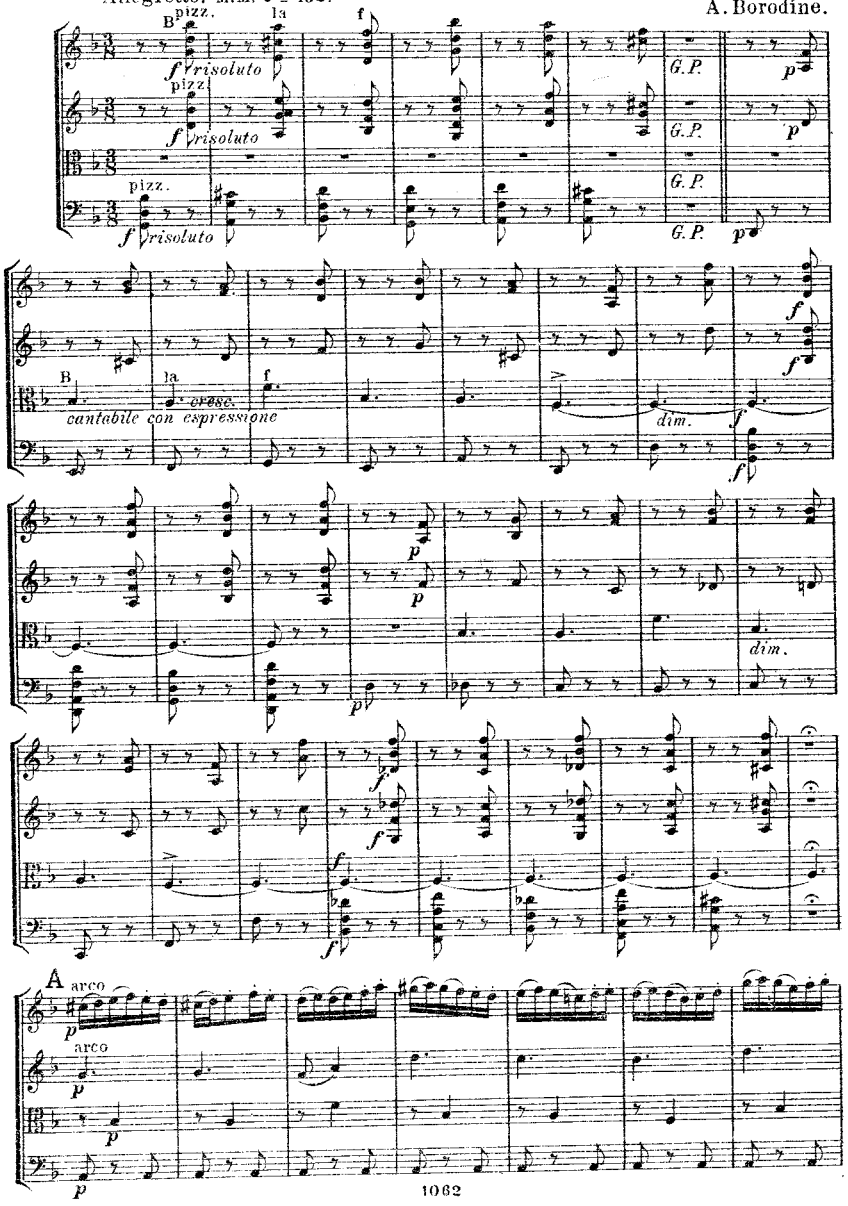

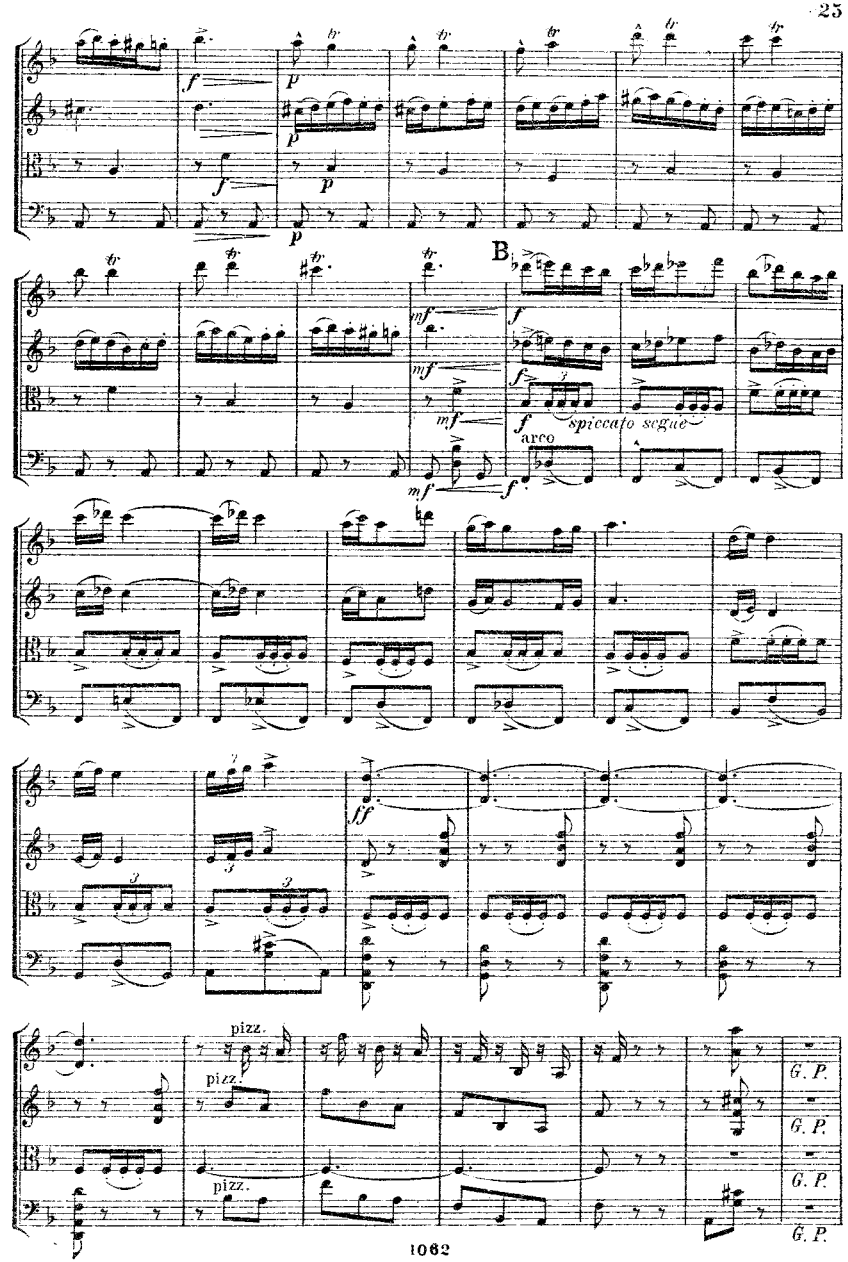

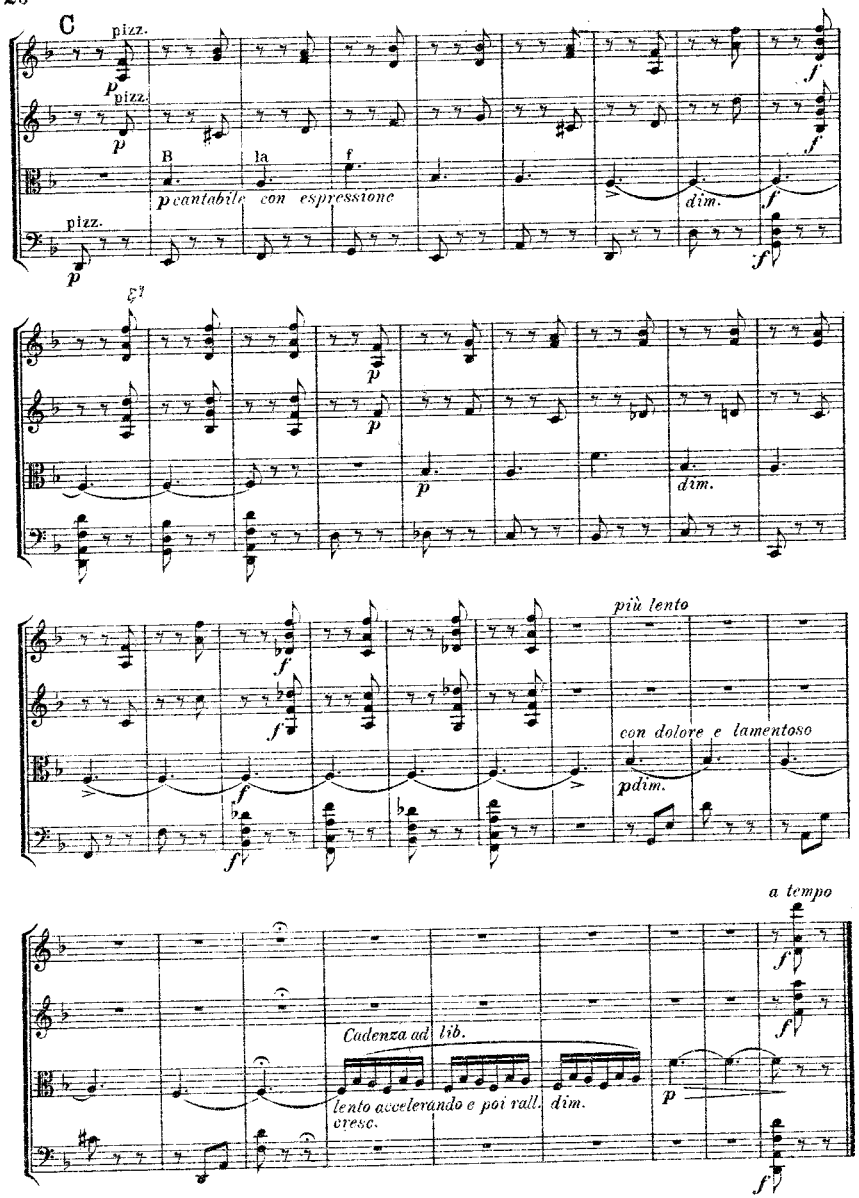

IV.

Finale.

A. Glazounow.

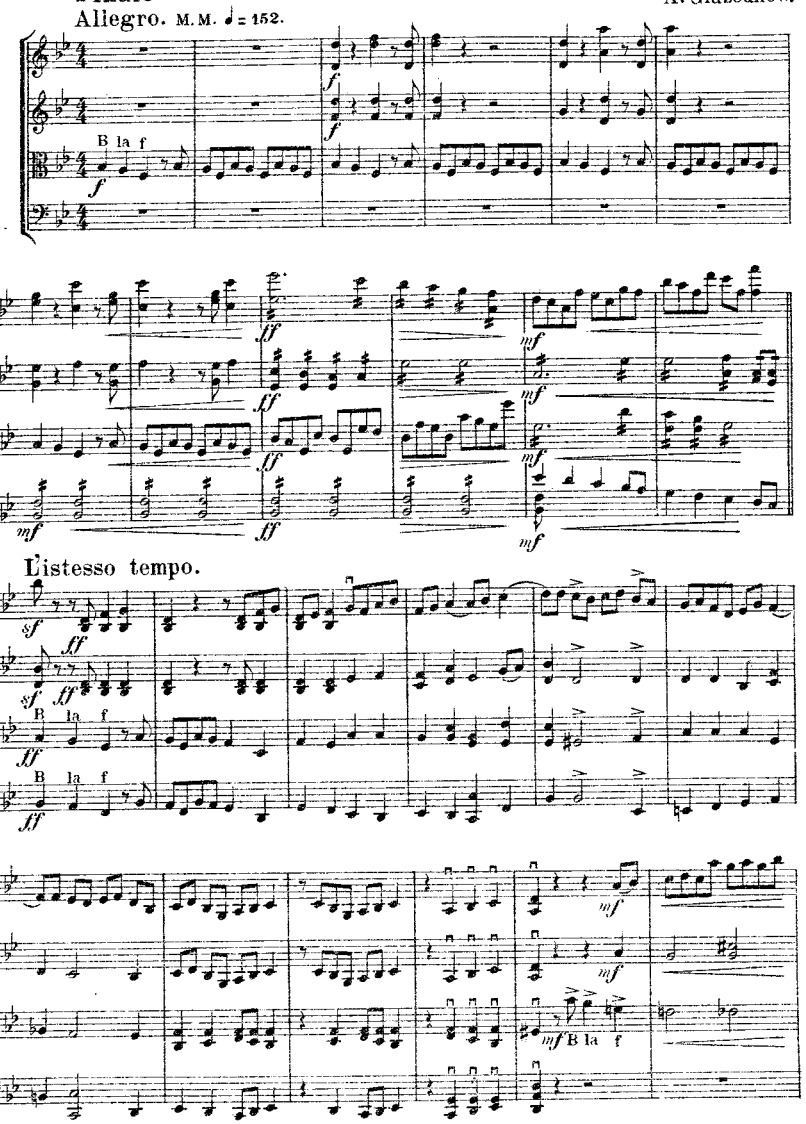

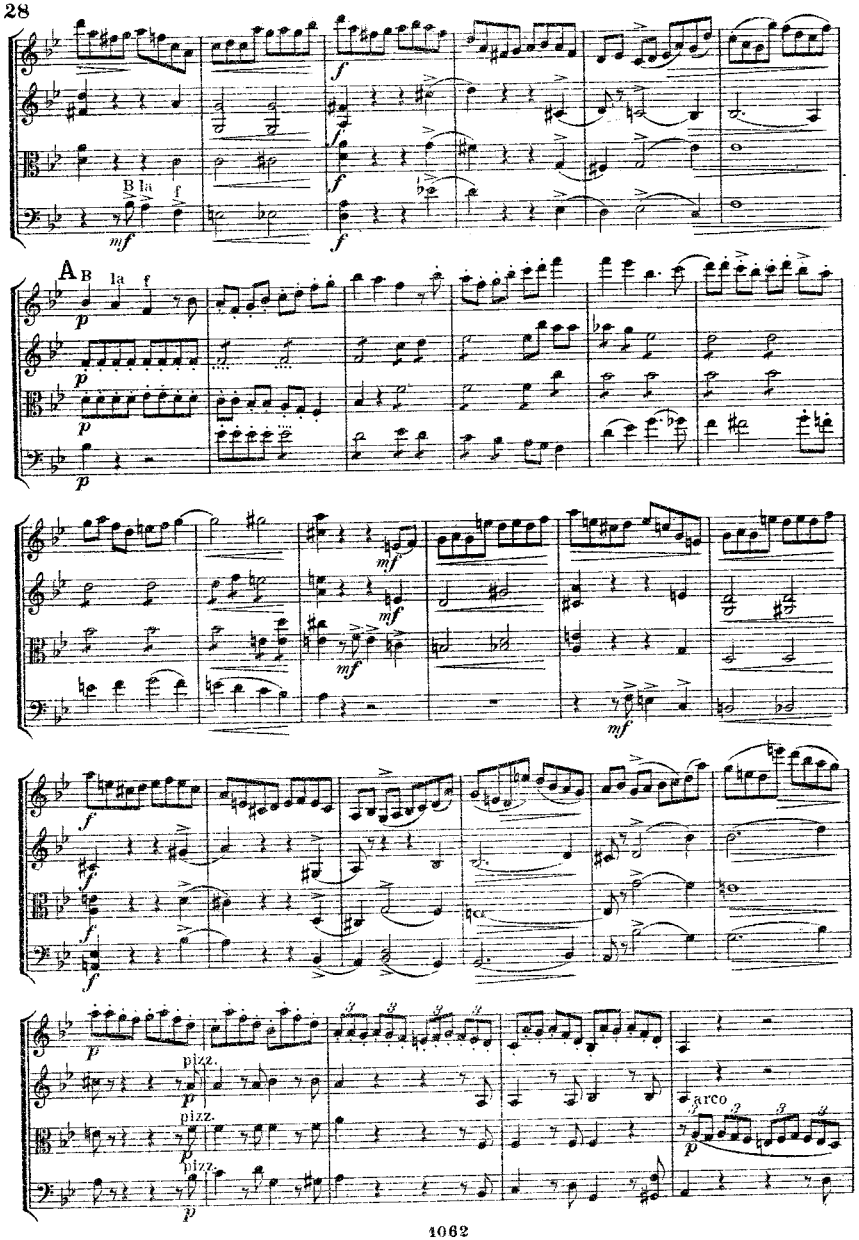

Moderato. ♩ = 116.

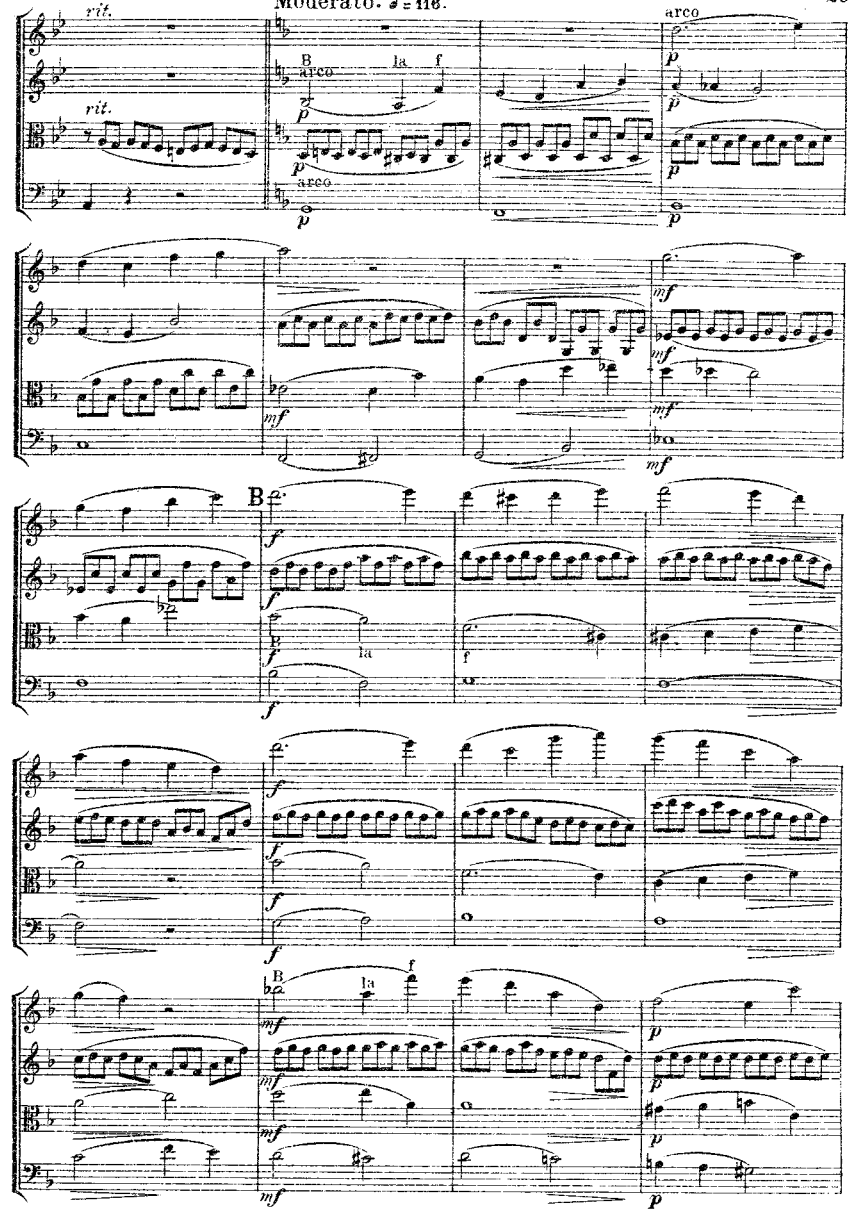

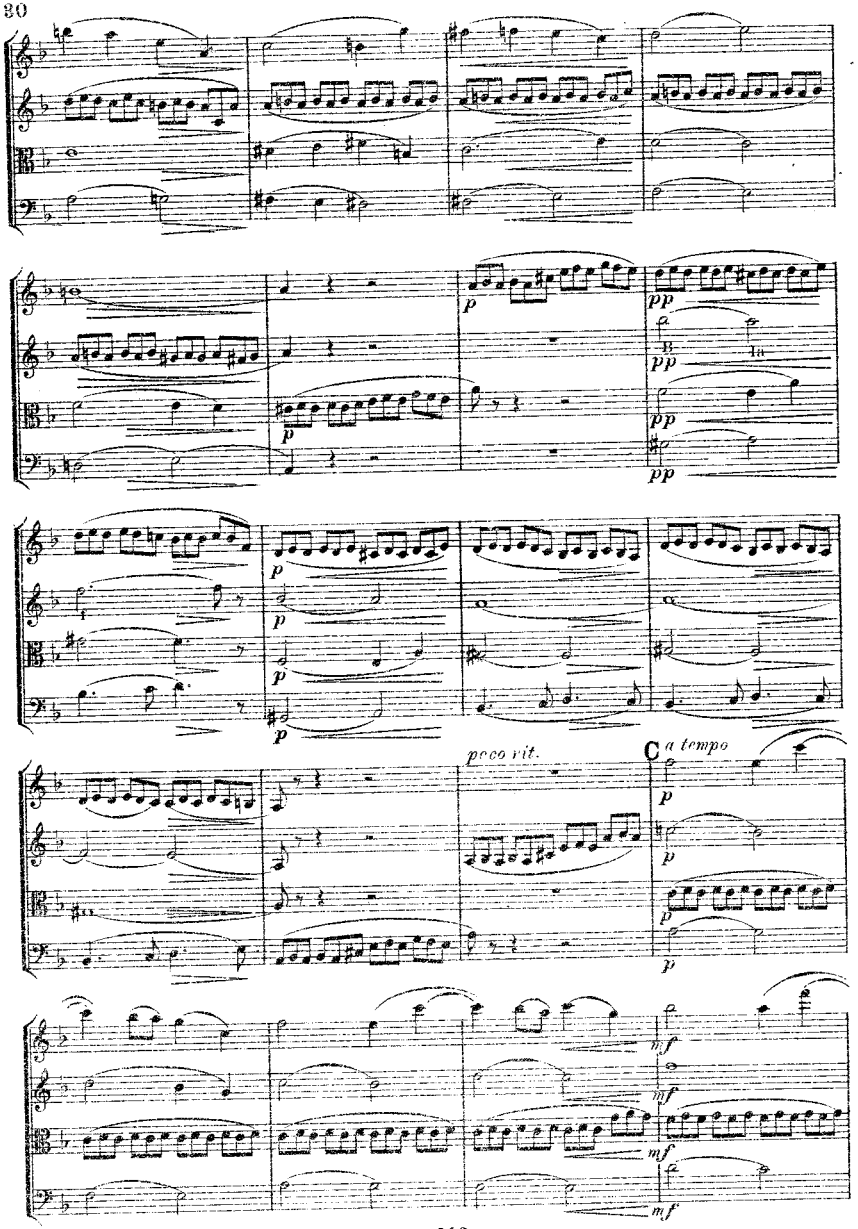
p
pp
B
la
poco rit.
C
a tempo
mf

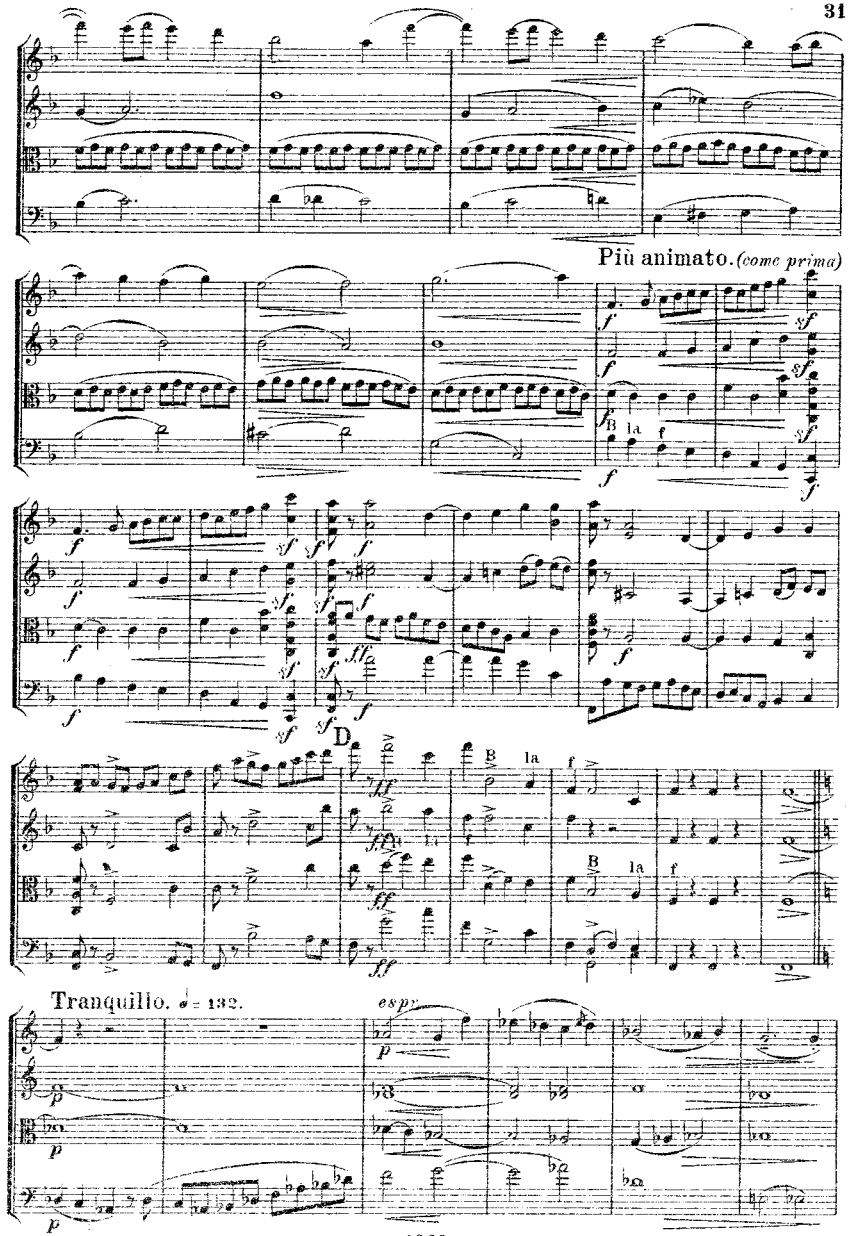
Più animato. (come prima)
f
sf
B
la
ff
D
Tranquillo. ♩= 132.
espr.
p

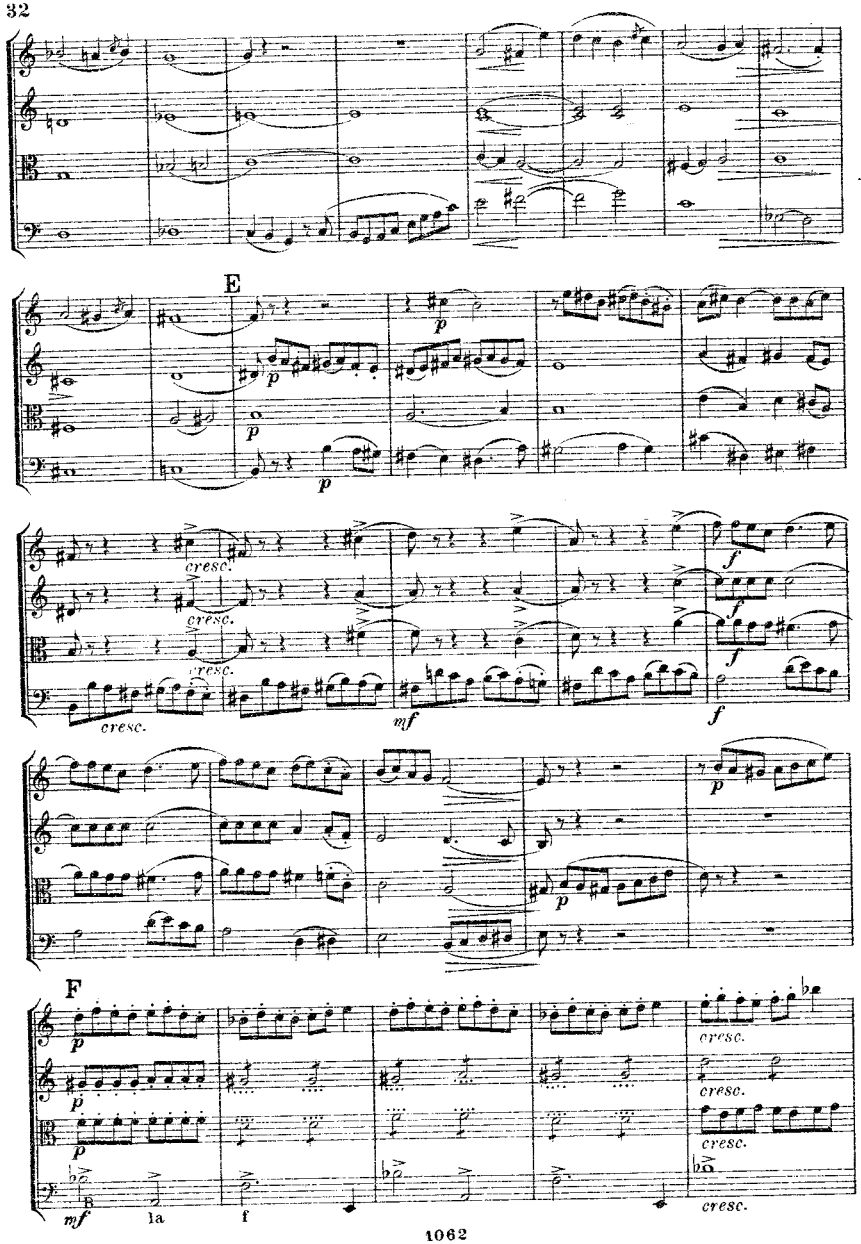
E
F
cresc.
mf
la
f

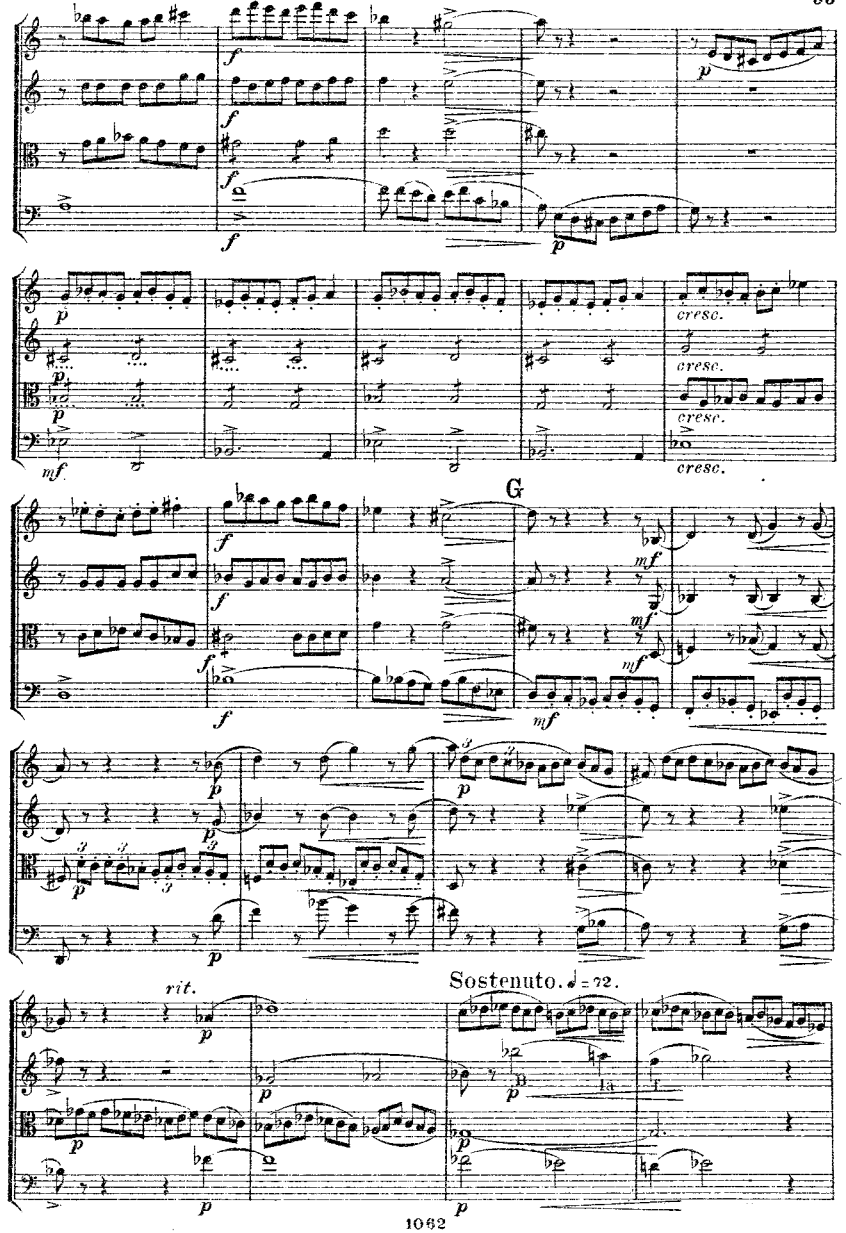
G
cresc.
mf
rit.
Sostenuto. ♩ = 72.
la

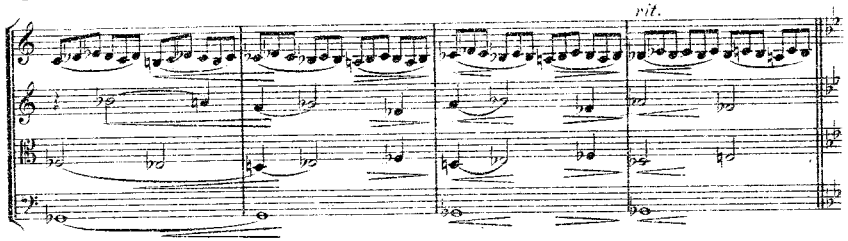
rit.

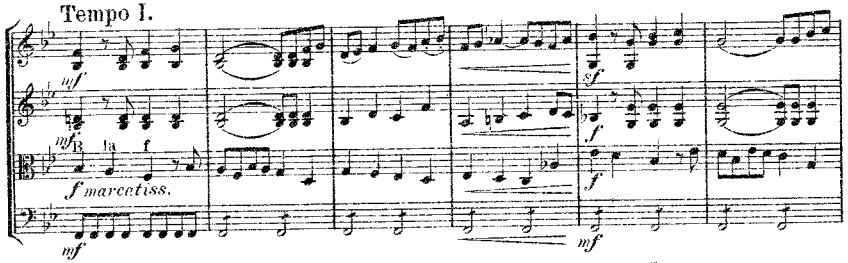
Tempo I.
mf
B la f
f marcatiss.
sf
f
mf

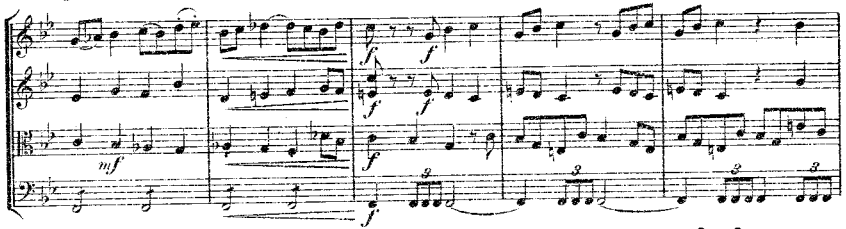
mf
f
3

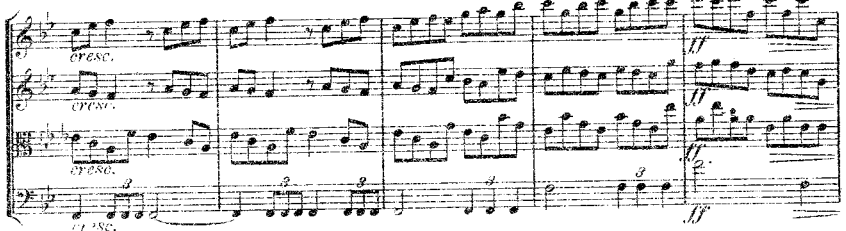
cresc.
cresc.
cresc.
ff
3

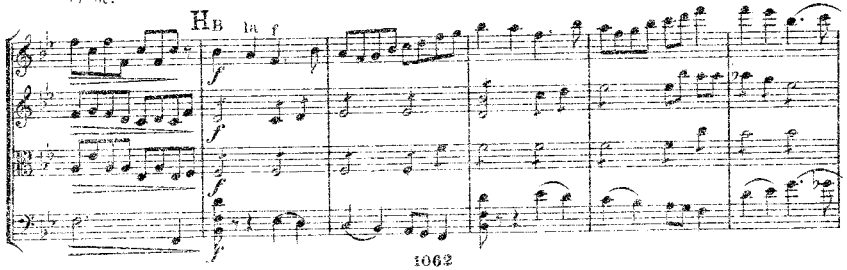
H B la f
f

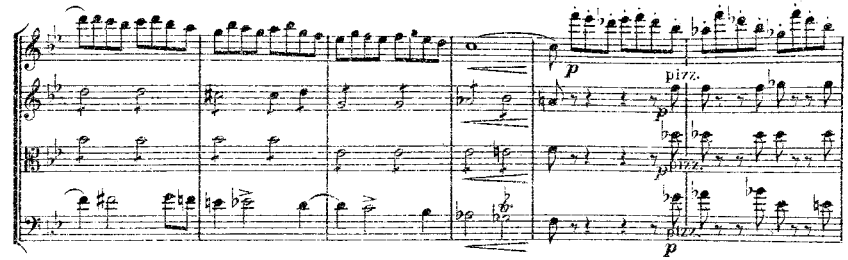
p
pizz.
p
pizz.
p

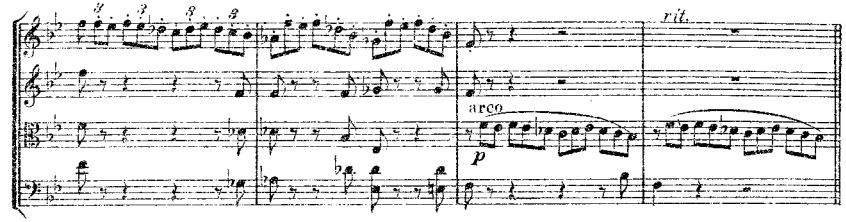
rit.
arco
p

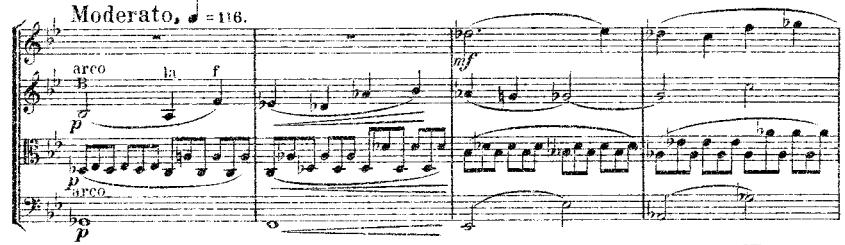
Moderato, ♩ = 116.
arco
B la f
p
mf
p
arco
p

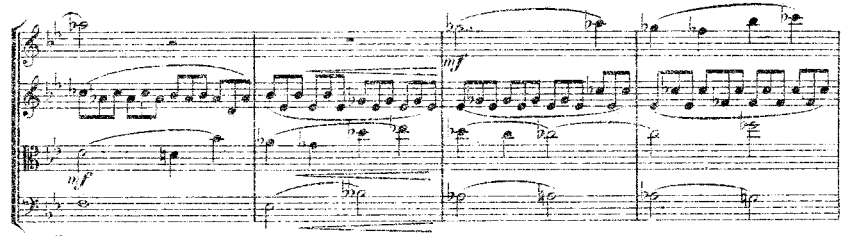
mf
mf

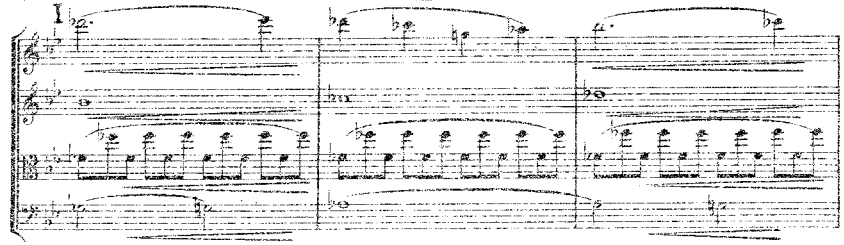
I

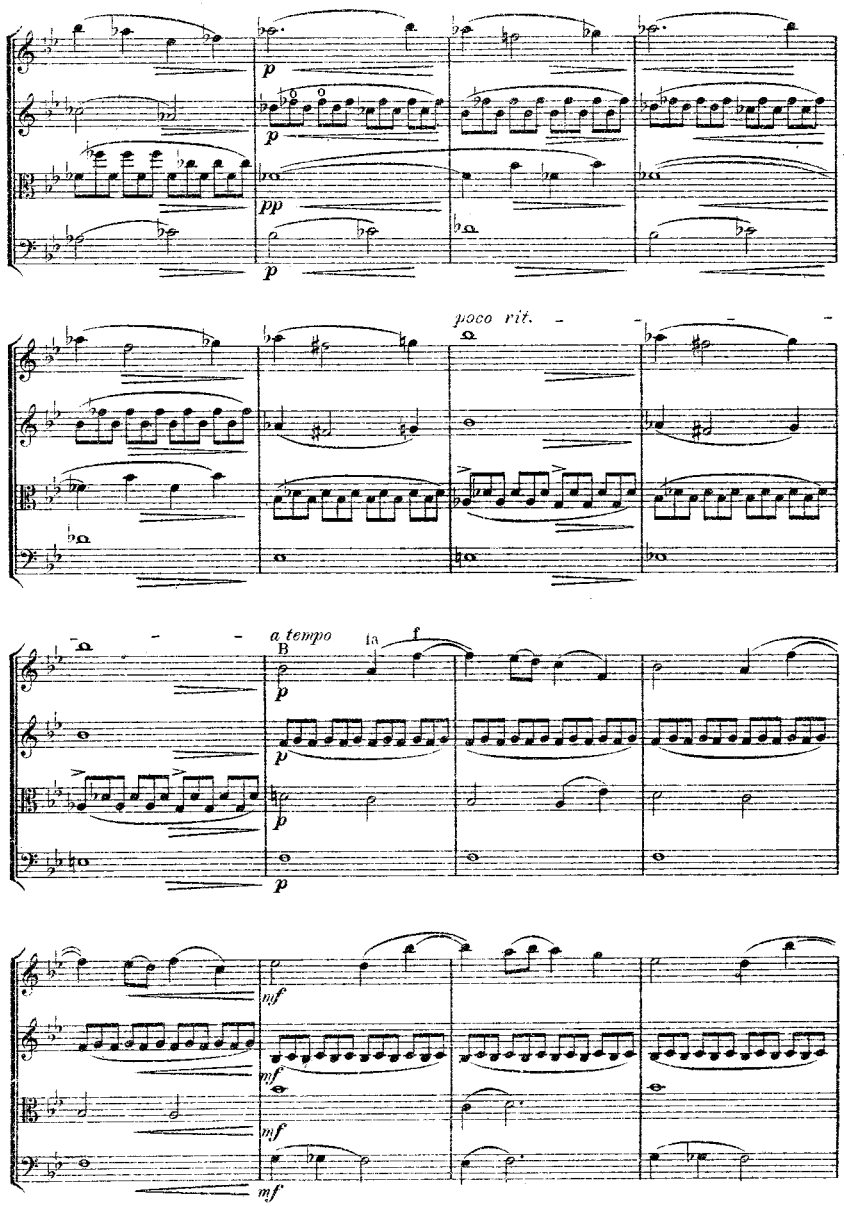
p
pp
poco rit.
a tempo
B
la
f
mf

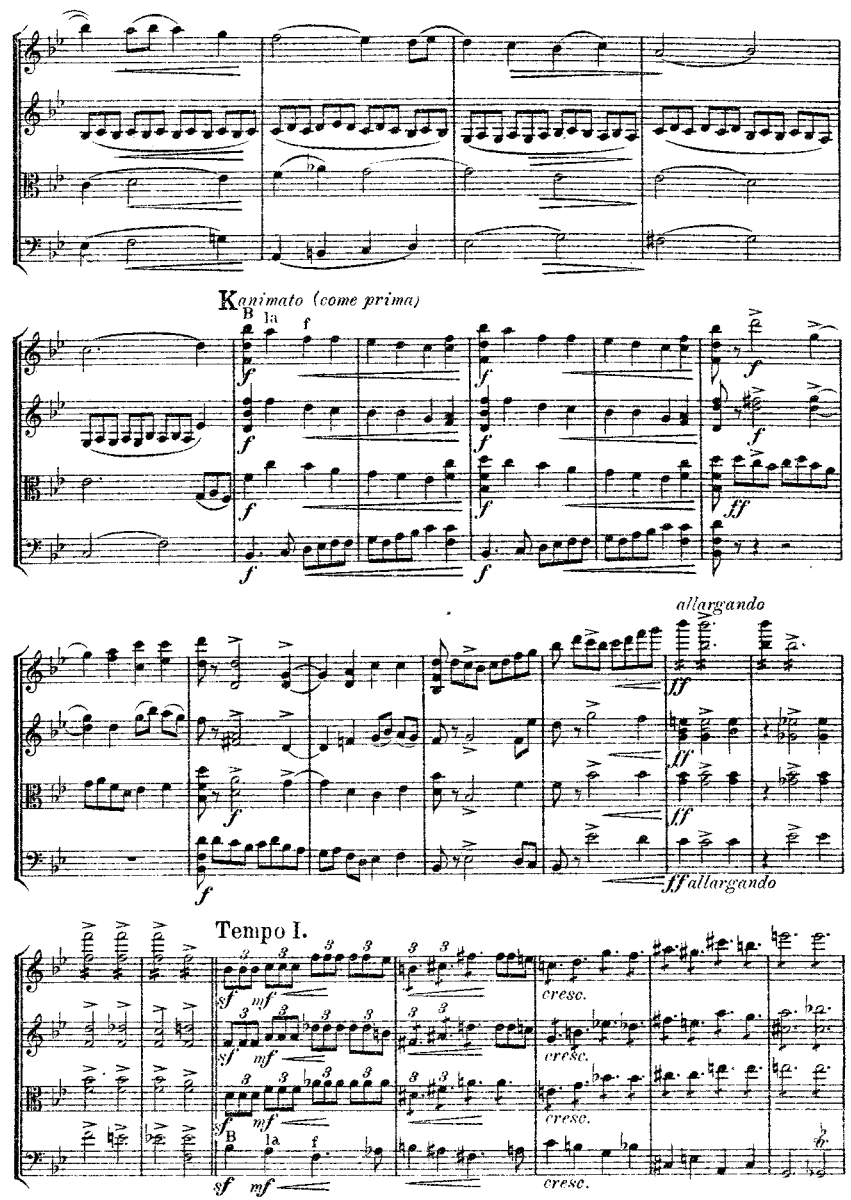
Kanimato (come prima)
B
la
f
allargando
ff
fallargando
Tempo I.
cresc.
sf
mf

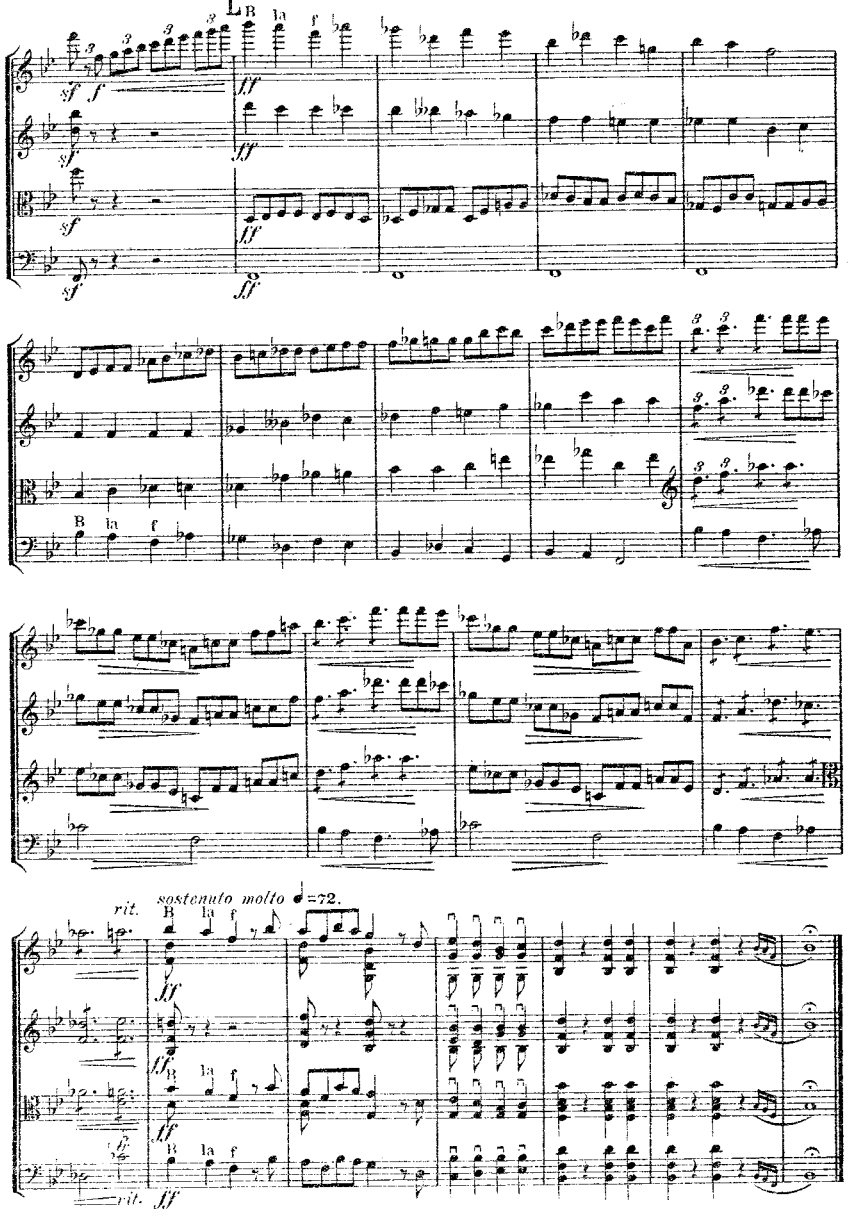
L B
rit.
sostenuto molto ♩=72.
rit.