

110883

# Partitur-Bibliothek

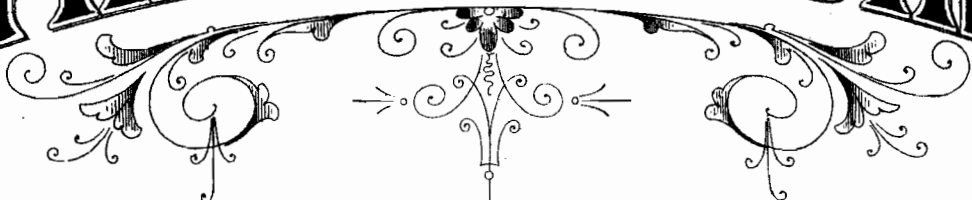

## Für Violoncell mit Orchester.

### Konzerte und Konzertstücke

**Bargiel, Adagio.** Op. 38. G dur.

**Bruch, Kanzone.** Op. 55. B dur.

**Fitzenhagen, Resignation.** Op. 8.

**Haydn, Konzert.** D dur.

**Jadassohn, Kavatine.** Op. 120.

**Klengel, Erstes Konzert.** Op. 4. A moll. †

— **Zweites Konzert.** Op. 20. D moll. †

— **Drittes Konzert.** Op. 31. A moll. †

**Schumann, Konzert.** Op. 129.

---

Eigentum der Verleger für alle Länder

**BREITKOPF & HÄRTEL, LEIPZIG**  
BERLIN · BRÜSSEL · LONDON · NEW YORK

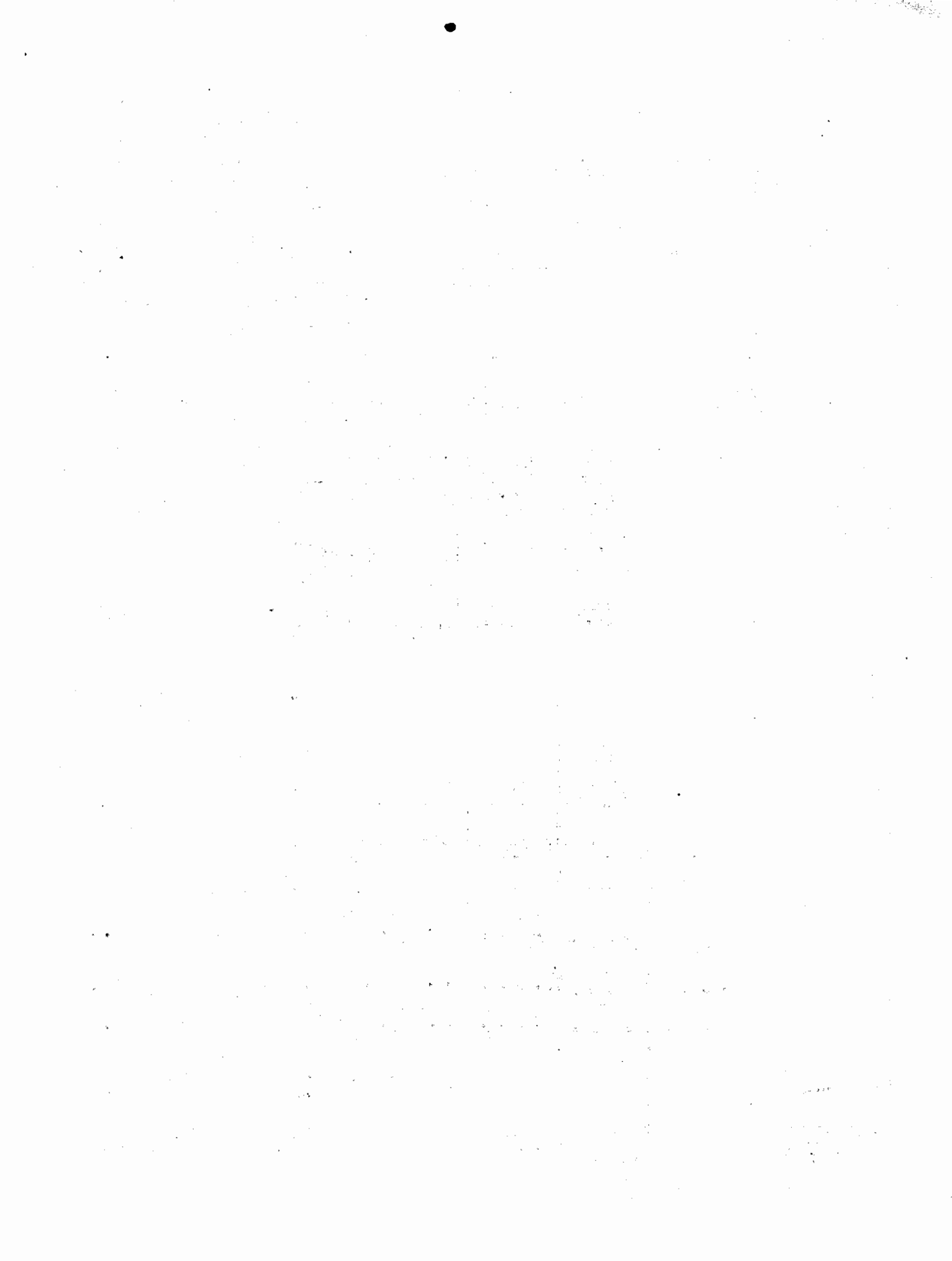

# ADAGIO.

Woldemar Bargiel, Op. 38.

Flauti.

Oboi.

Clarineti in A.

Fagotti.

Corni in E.

Violino I.

Violino II.

Viola.

Violoncello Solo.

Violoncello e Basso.

Poco più moto ed energico.

Lyrics: *cre - scen - do*

Performance markings: *pizz.* (pizzicato), *arco* (arco).

Performance markings: *p ma marcato* (piano ma marcato).

poco ritenuto. Tempo I.

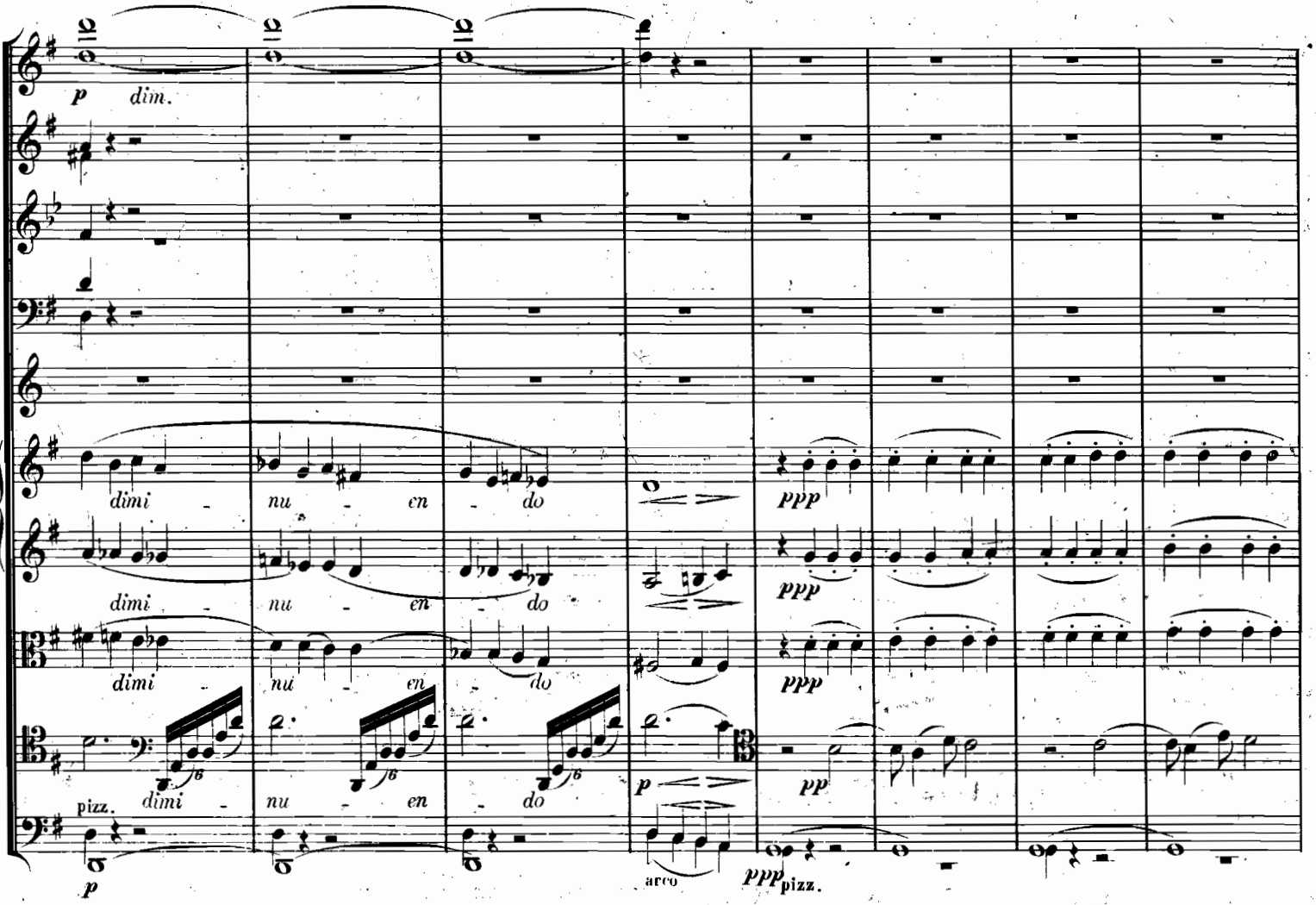

Musical score system 1, featuring vocal lines and piano accompaniment. The vocal parts (Soprano, Alto, Tenor, Bass) sing the lyrics "diminuendo". The piano accompaniment includes a right-hand part with arpeggiated chords and a left-hand part with a pizzicato bass line. Dynamics include *p*, *dim.*, *ppp*, and *pp*. Performance markings include *arco* and *pizz.*

Musical score system 2, continuing the vocal and piano parts. The vocal lines continue with sustained notes. The piano accompaniment features a right-hand part with arpeggiated chords and a left-hand part with a pizzicato bass line. Dynamics include *p* and *pp*. Performance markings include *arco*.