

Digitized by the Internet Archive  
in 2011 with funding from  
National Library of Scotland

<http://www.archive.org/details/selectionofscotc00rugg>

THE GLEN COLLECTION  
OF SCOTTISH MUSIC

Presented by Lady Dorothea Ruggles-  
Brise to the National Library of Scotland,  
in memory of her brother, Major Lord  
George Stewart Murray, Black Watch,  
killed in action in France in 1914.

*28th January 1927.*

Glen 160  
1-2  
1

ENTERED IN STATIONER'S HALL.

GLASGOW

A SELECTION of  
Scotch, English, Irish  
and Foreign AIRS.  
*Adapted for the FIFE,*  
VIOLIN, or German FLUTE.

Vol [V]

*Humbly Dedicated,*  
to the Volunteer and Defensive BANDS  
of GREAT BRITAIN,  
and IRELAND.  
CIRCULATING LIBRARY.

Printed & Sold by J. MEADYEN,  
GLASGOW.

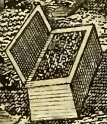

Where may be had  
Pr. 5/6

OF SCOTLAND  
EDINBURGH

other Five Volumes.

Niel Gow.

N<sup>o</sup> 1

Moderato

Miss Maule of Panmure's Reel.

2

Dundee Volunteers March.

3

Slow

2

# If a Body meet a Body.

4

Slow

This piece is written for a single melodic line on a treble clef staff. It begins with a key signature of one sharp (F#) and a common time signature (C). The tempo is marked 'Slow'. The melody consists of eighth and sixteenth notes, with some triplets. It features a repeat sign with first and second endings. The first ending leads back to the beginning, while the second ending concludes with a final cadence.

# Down with the Peebles,

Irish.

5

This piece is written for a single melodic line on a treble clef staff. It begins with a key signature of one sharp (F#) and a common time signature (C). The tempo is marked 'Irish'. The melody is characterized by a fast, rhythmic pattern of eighth and sixteenth notes, typical of Irish dance music. It includes a repeat sign with first and second endings, both of which conclude with a final cadence.

# Piper's Maggot.

6

This piece is written for a single melodic line on a treble clef staff. It begins with a key signature of one sharp (F#) and a 9/8 time signature. The tempo is marked 'Piper's Maggot'. The melody is a lively, rhythmic tune consisting of eighth and sixteenth notes. It features a repeat sign with first and second endings, both concluding with a final cadence.

New Castle Troop.

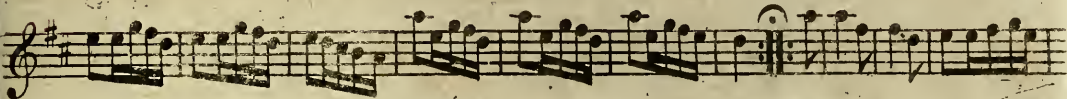
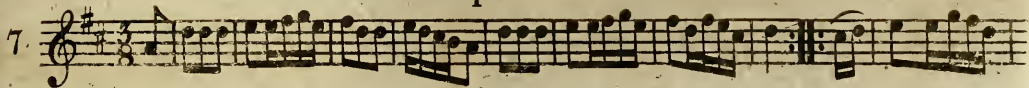

Da.Capo.

Miss Eleonora Campbell of Kilbride's Reel.

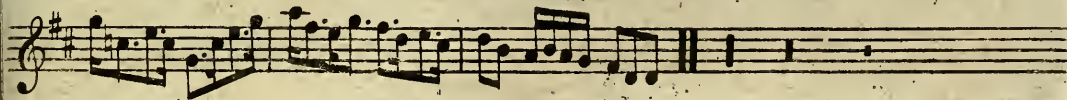
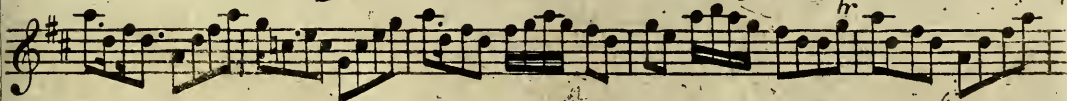

4

## Fanny's Fancy.

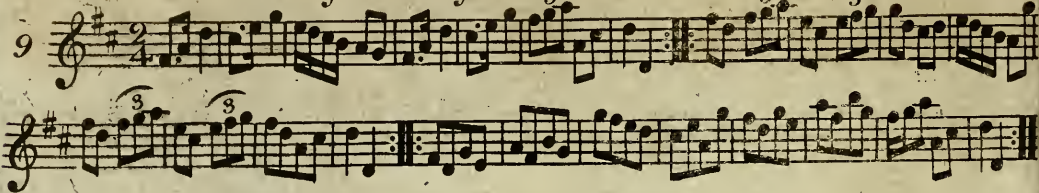

## Lord Bath's gate.

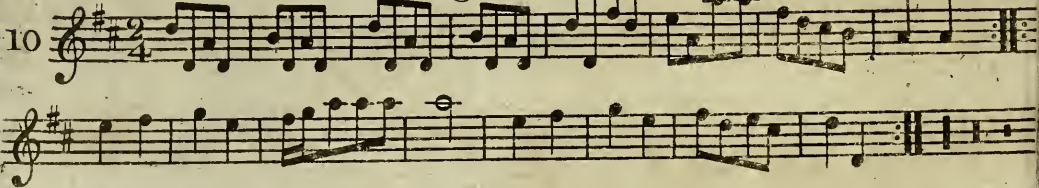

## A Shepherd once had lost his love.

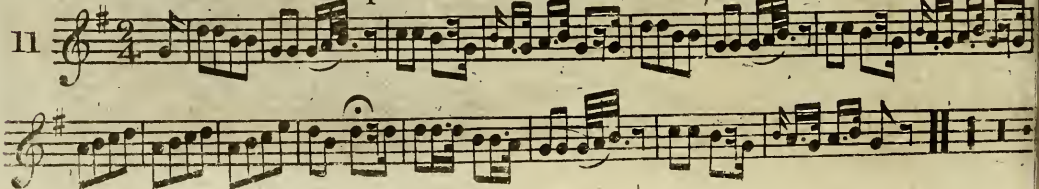

# A Highland Reel.

5

12

Here's a Health to them that's awa.

13

# The Hollow Drum.

4

Da.Capo

M<sup>r</sup>. P. P. Shirreff's Favorite.

15

Slow

## Batchelor's Hall.

16

Margate Hunt.

17

Miss Lindsay's Jig.

18

Rayan's Rant, Irish.

19

3

## Miss Bridges' Strathspey.

20

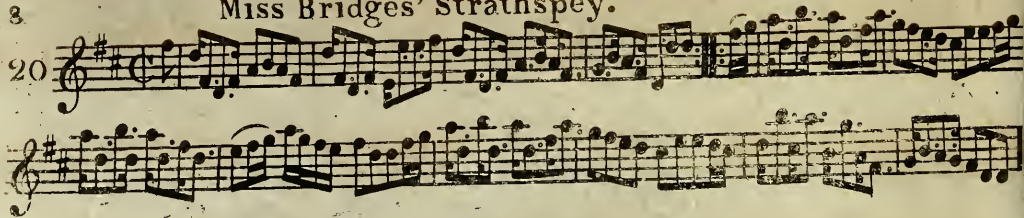

## Miss Corbet's Reel.

21

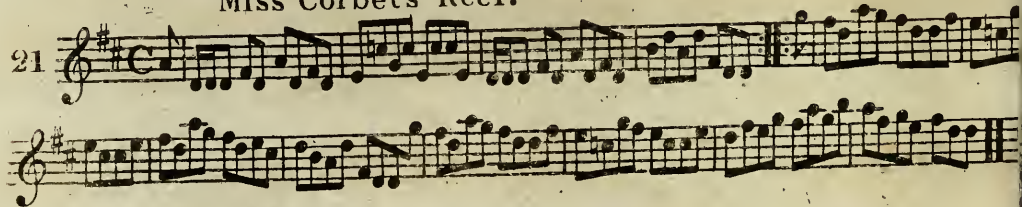
Major M<sup>c</sup>Lean's Reel.

22

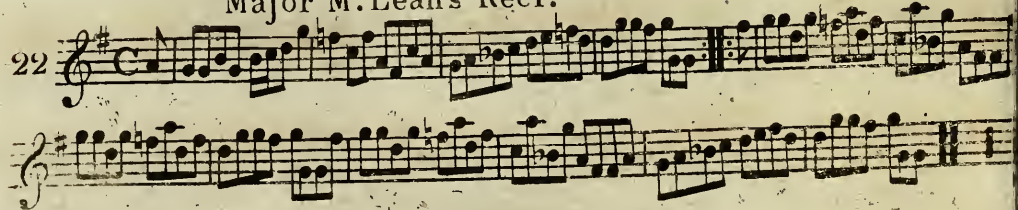

Rakes of Westmouth, Irish.

9

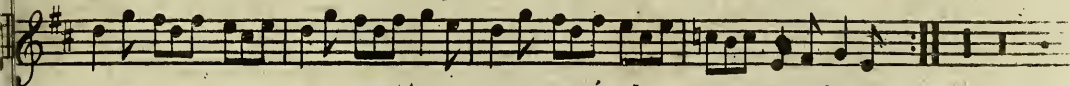
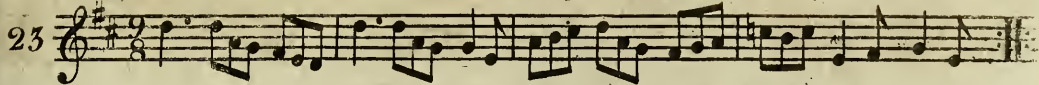

Old Towler.

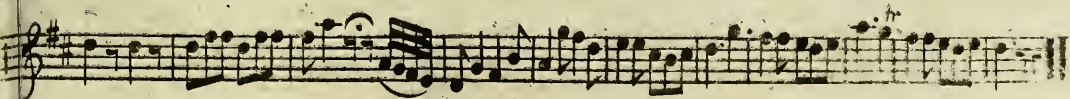
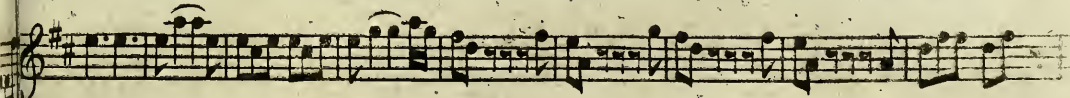
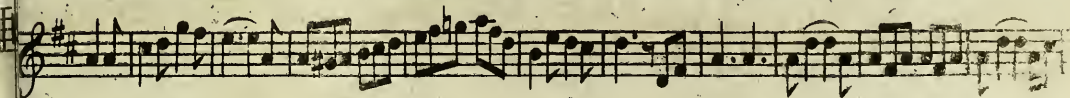
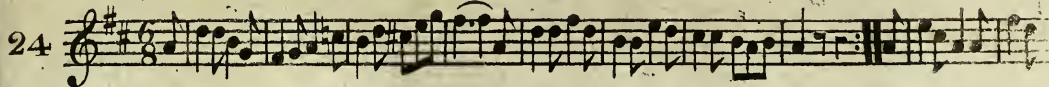

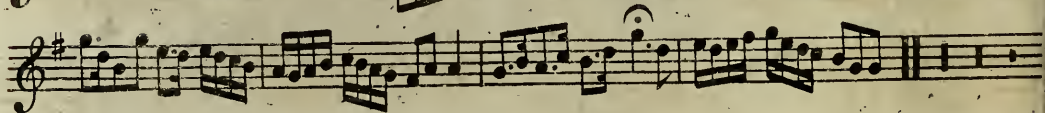
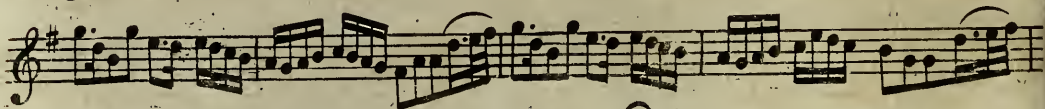
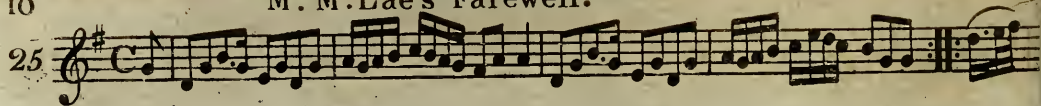
Mr. M<sup>c</sup>Lae's Farewell.

## The Soldier's Adieu.

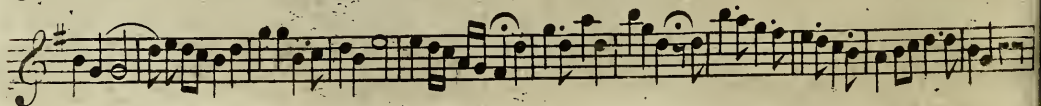
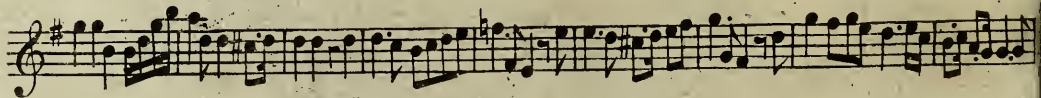
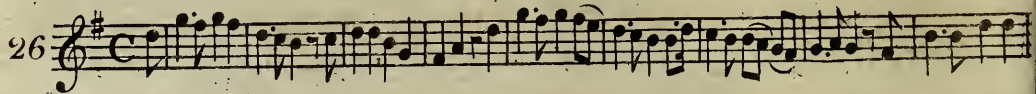

The bonny gray eyed morn.

27

The Sailor's Alegory.

28

The Branch of the Willow.

29

12

## Cap! Sinclair's Reel.

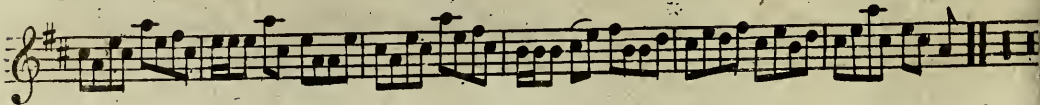
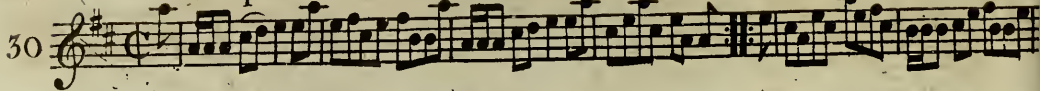

## Bonny Lass of Fisherrow.

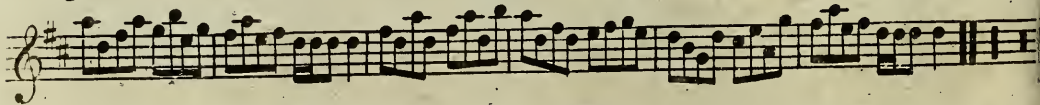
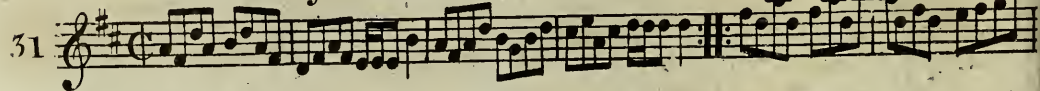

## The Hawthorn that blooms in the Vale.

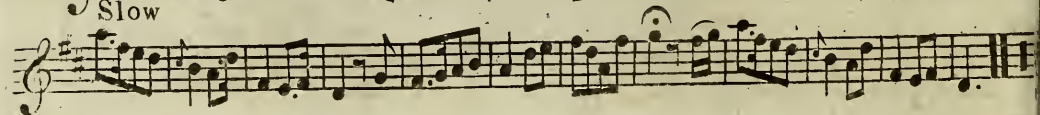
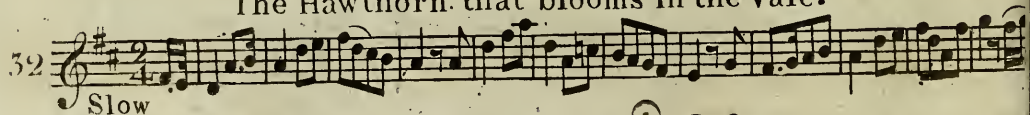

Miss Jean Robertson's Reel.

33

Miss Ogilvie's Reel.

34

Mrs. Sevewright's Reel.

35

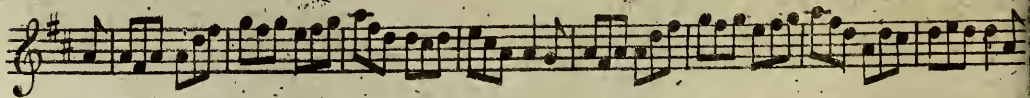
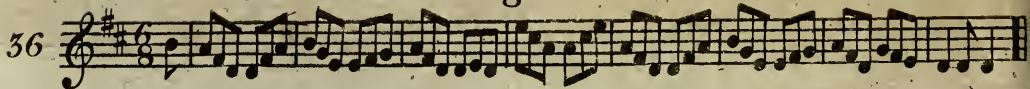
M<sup>c</sup> Farlan's Delight.

## Bowman's Fancy.

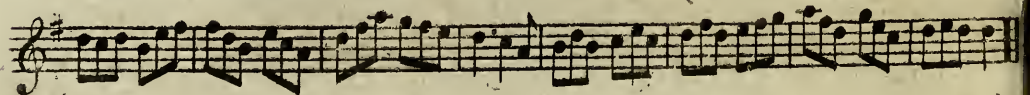
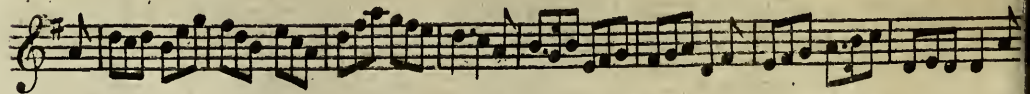
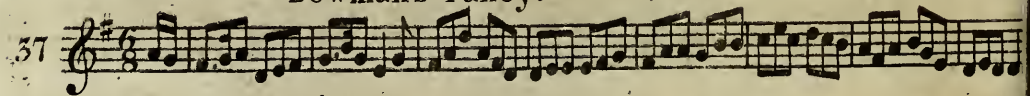

Jack Ratlin.

38

Slow

The Banks of Spey.

39

*hr*

## Countess of Lothean's Reel.

40

## Miss Stewart of Garth's Reel.

41

## Prince Adolphus' Fancy.

42

Morfa Rhuddlan, a Welsh Air.

43

Slow

Hon<sup>ble</sup> Ramsey Maule's March.

44

Carlione,

Irish.

45

Slow

The empty Purse.

46

Johnie Blunt.

47

# Edinburgh Volunteer's March.

19

48

# Miss Baillie's March.

49

20

## Donald of Dundee.

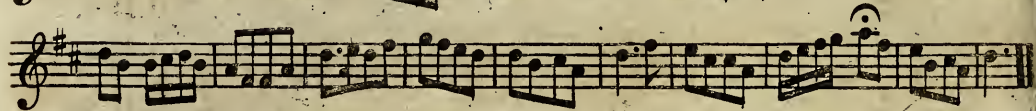
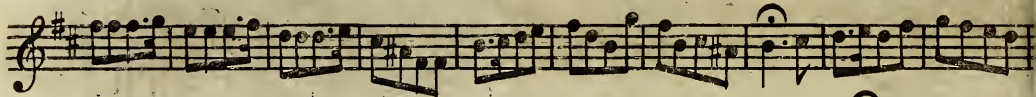
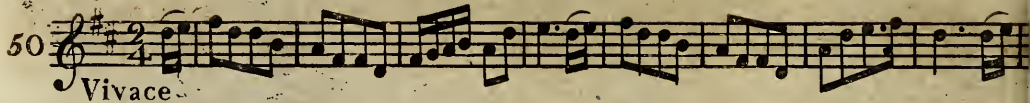

## Banks of Esk,

by A. Murray.

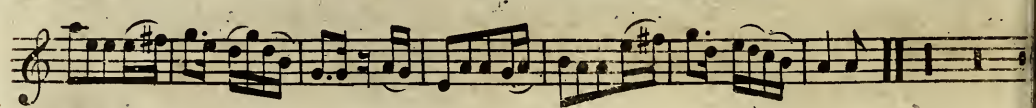
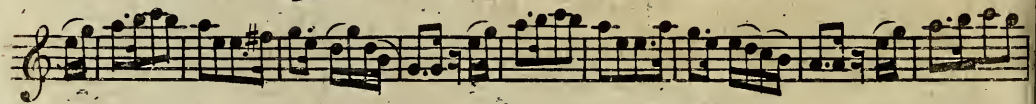
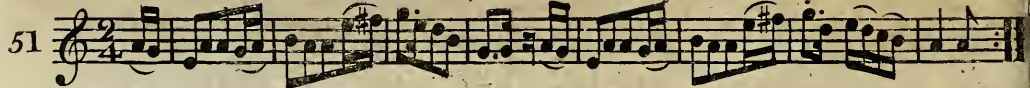

✓ Lady Shaftsbury's Straths!

52

Mr. Blair of Blair's Jig.

53

Belisle March.

4

## My Nannie O,

New Set, by T. Ebdon.

55

## Princess Royal's Minuet.

56

Kiss my Lady, for the Ger: Flute.

57

A Cock Laird fu' Cadgie.

58

59

## Frenet Ha'.

60

Slow

Chapter of Kings.

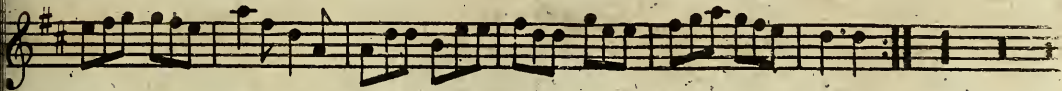
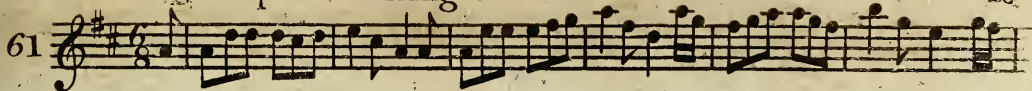

The Knight.

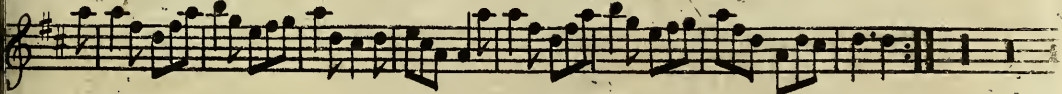
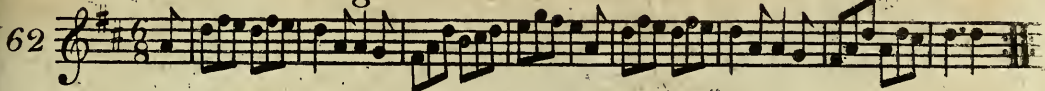

The Hare in Corn.

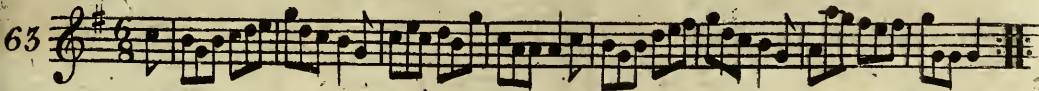

## Black but Lovely.

64

Slow

Col: M<sup>c</sup> Donald's Straths<sup>y</sup>.

65

The Sisters.

66

Fairy King.

67

Lady Coventry's Minuet.

68

## A Jig.

69

## Prince Eugenes' March.

70

Coolun, Irish.

71

Aileen Aroon, Irish.

72

Dundee Lassie.

73

## Admiral Howe's March.

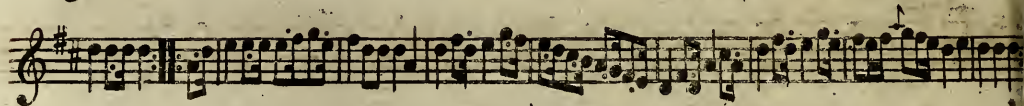
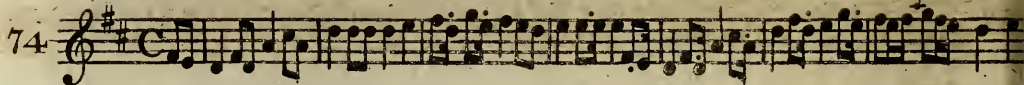

## Colin stole my Heart away.

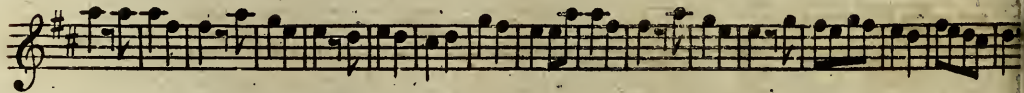
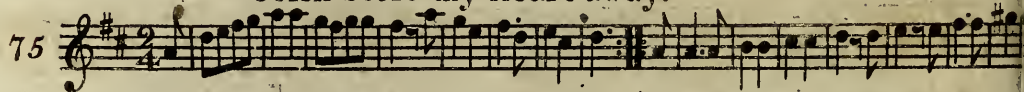

## Wally Wally.

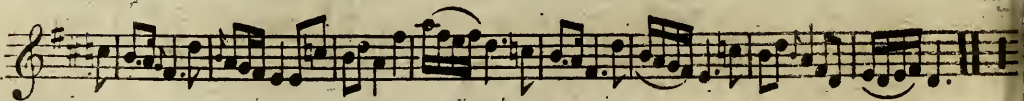
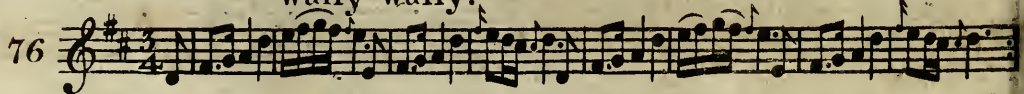

Lord Dunmore's Quick Step.

77

Miss Dawson's Whim.

78

Bonny Bell.

79

Slow

32

## Afton Water.

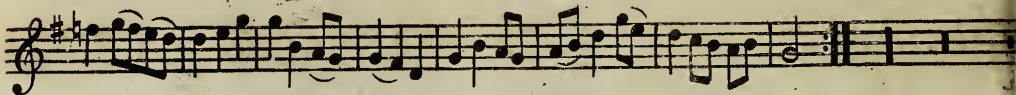

## Patie's Wedding.

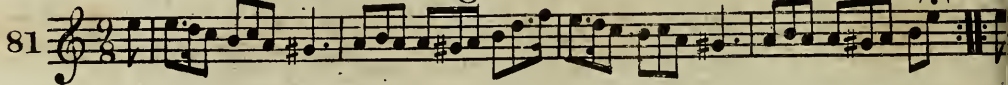

## Miss Carnagie's Hornpipe.

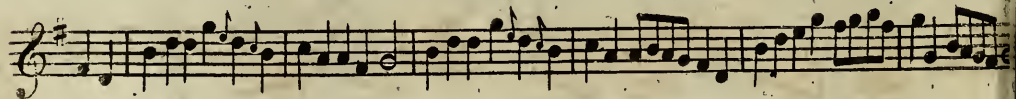
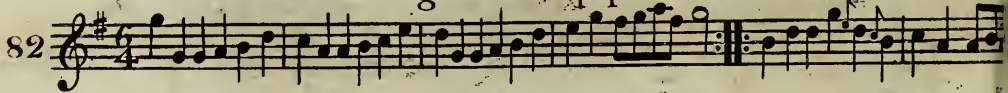

Since then I'm Doom'd

33

83

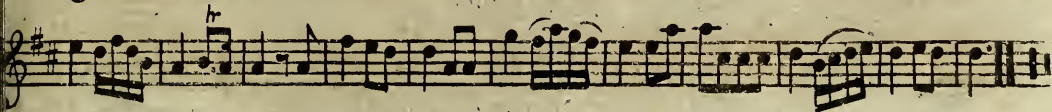
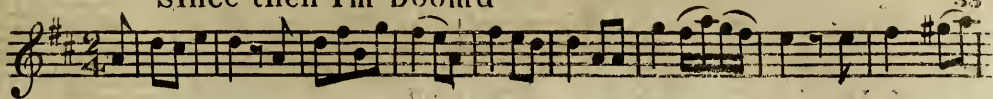

Tom Jones, Irish.

84

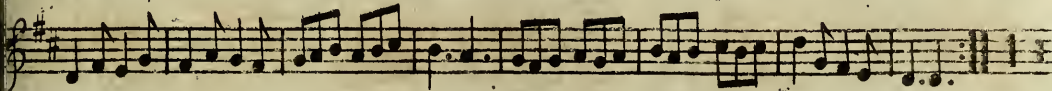
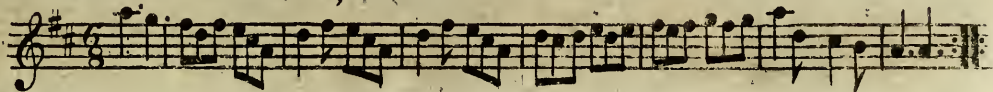

A Trip to Dunkirk.

85

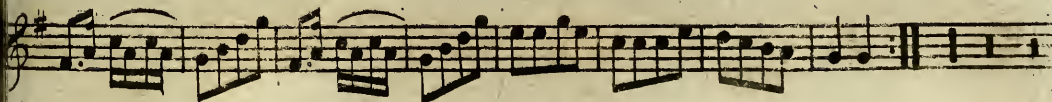
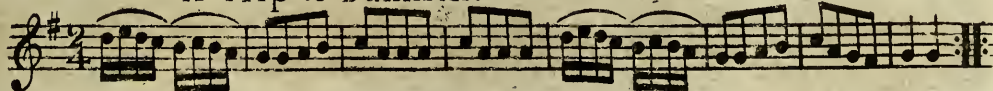

Miss Grant's Straths.

35

89

The Basket of Oysters, Irish.

90

The happy Milk Maid.

91

Da Capo.

## Miss Jean Shirreff's Reel.

92

## Miss Sally Bartlet's Reel.

93

## Miss Williamson's Reel.

94

Miss Helen Grant's Reel.

Sheela na Gigg, Irish.

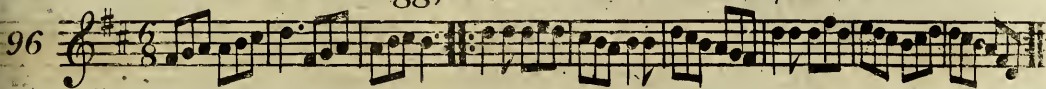

Mr. D: Bridge's Reel.

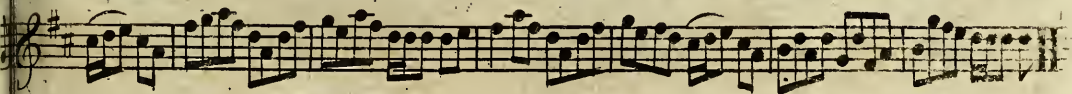

## The Billet Doux.

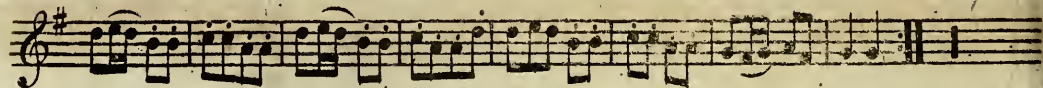
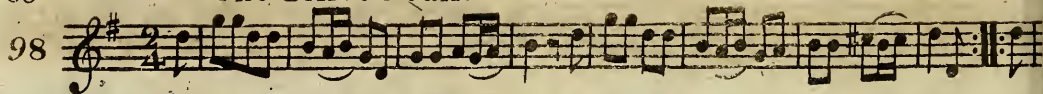

## Hey me Nanny, Irish.

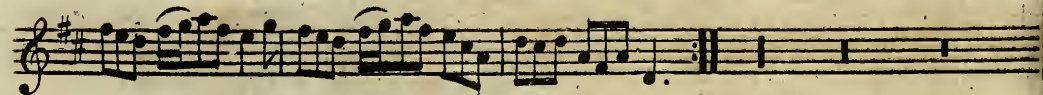
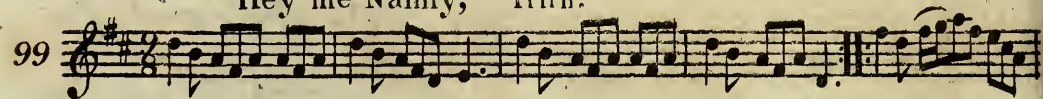

## Reel of Fife.

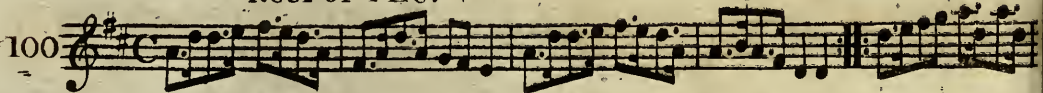

101

Hamilton's Rant.

102

Ligrum cus, Irish.

103

## Rakes of Kilkenny.

104

## Miss Campbell's Jig.

105

## Andrew Carey, Irish.

106

Miss Charlotte Stirling's Jig.

41

107

The Morgan Rattler.

108

## Mr. Davidson's Straths!

109

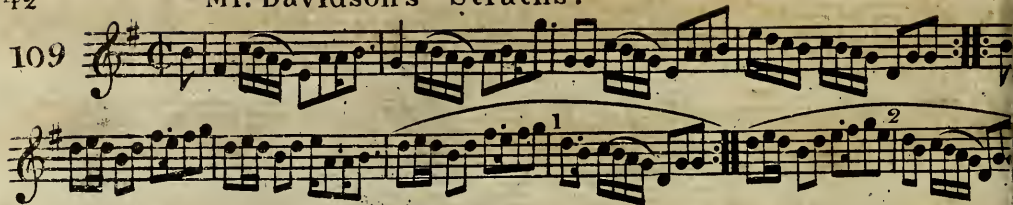

## Rossie House.

110

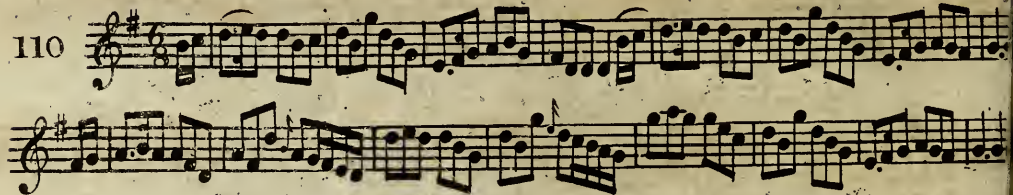

## Duff's Scots Measure.

111

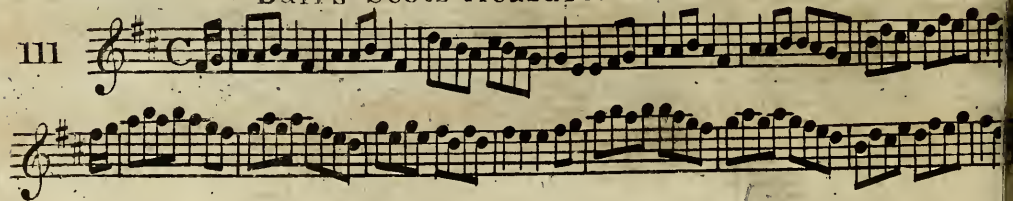

What will I do gin my Hoggie die.

112

Lively.

Mr. E.H. Bindon's March. for the Flute, by F.H.B.

113

## Death of Admiral Benbow. as Sung by Inledon.

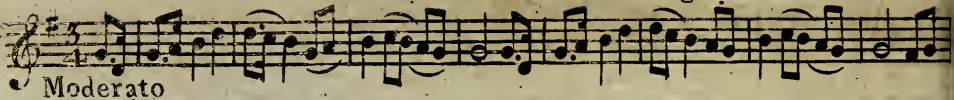
114 

Moderato

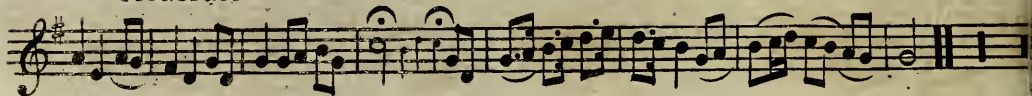

## Moll in the Wad.

115 

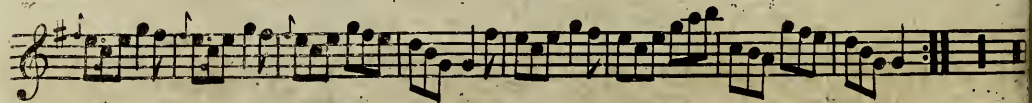

## Up in the Morning early.

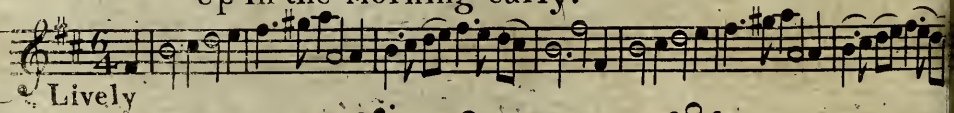
116 

Lively

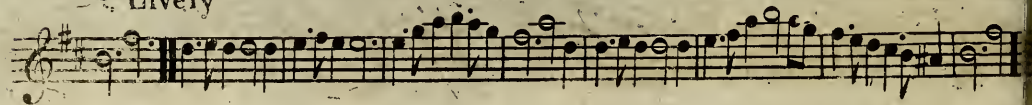

The Scots Queen.

117

Slow

Craigie Burn Wood.

18

Slow

## O'er the Dyke.

119

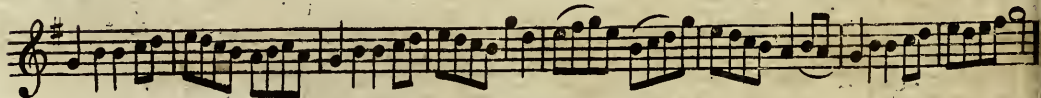

Her answer was, I'm too young.

120

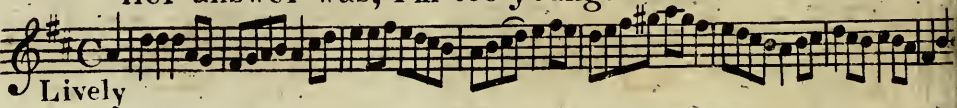

My time o ye Muses.

121

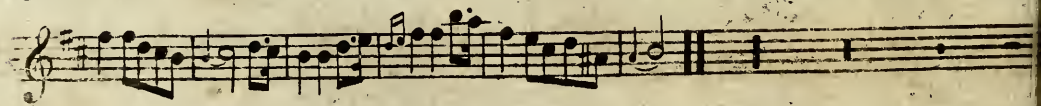
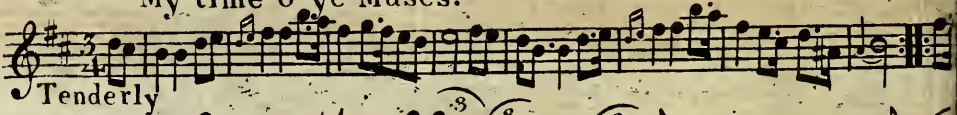

Laddie ly near me.

47

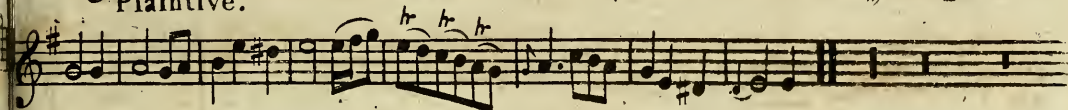
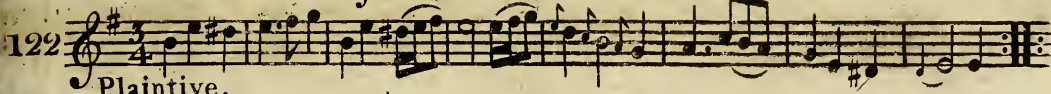

Burliegh Park.

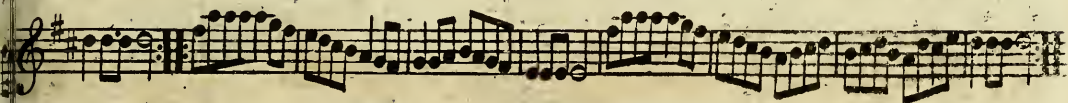

Le Petit Bossu.

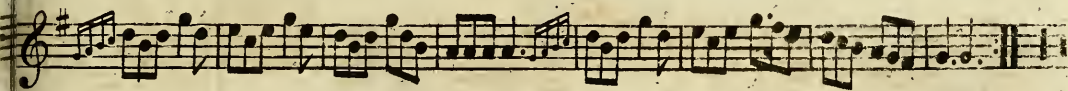

## A Trip to Forneth.

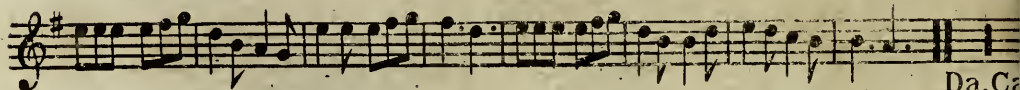

Da. Ca

## Cauld Kail.

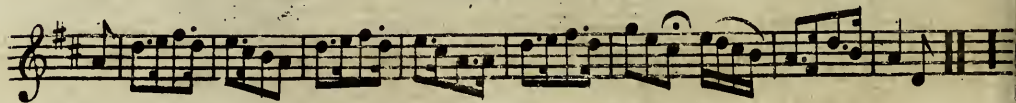
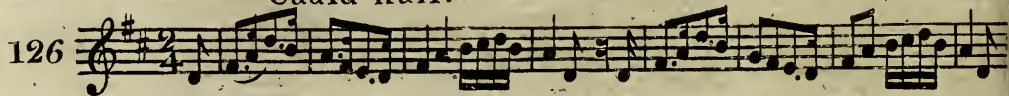

## I'll never leave thee.

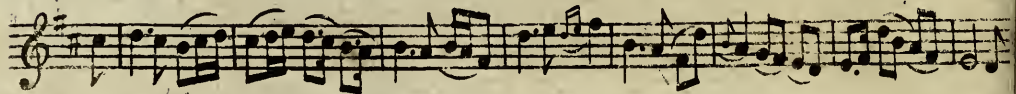
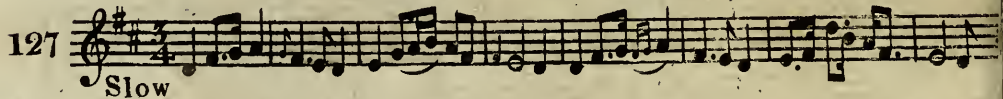

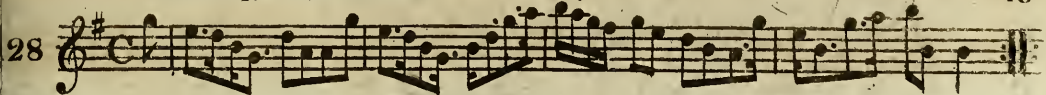

Mi'm' shuidh an deridh Bata, a Highland Air.

Three good Fellows.

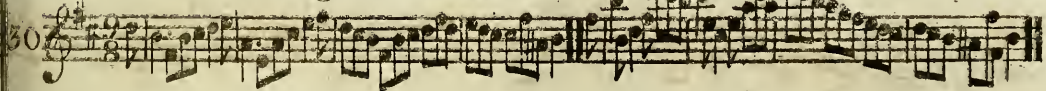

## Mucking of Geordies Byre.

131

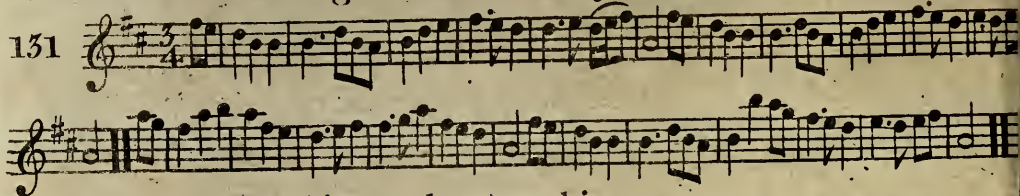

Fee him Father Fee him.

132

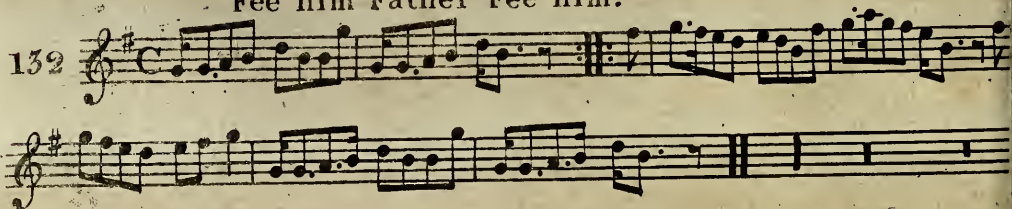

Black. Mary.

133

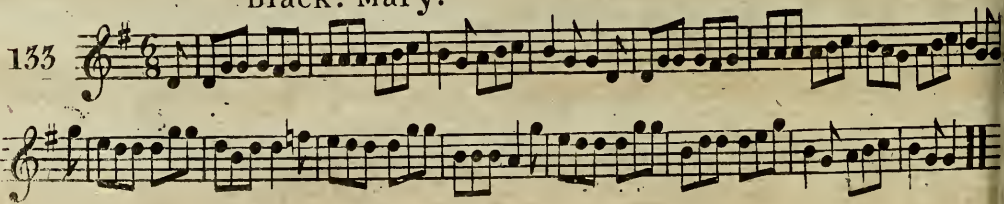

Miss Jean Kerr's Straths.

51

134

Mr. Binden's Fancy, Irish.

35

Ca' the Ewes.

36

137

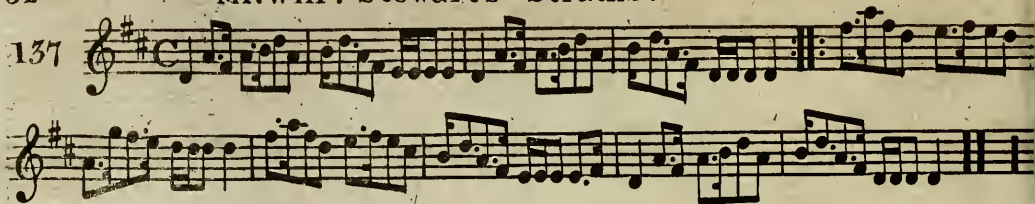

## The Masson Laddie.

138

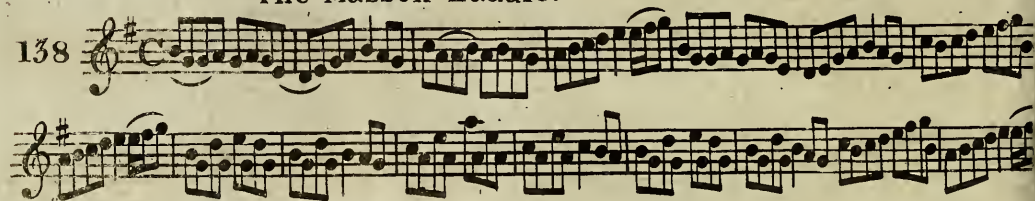

## Morag.

139

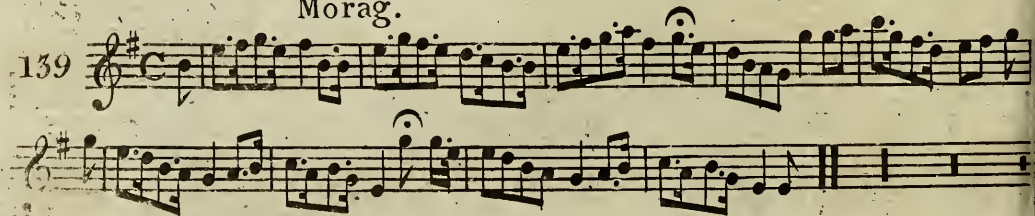

The bonny Green of Glasgow.

53

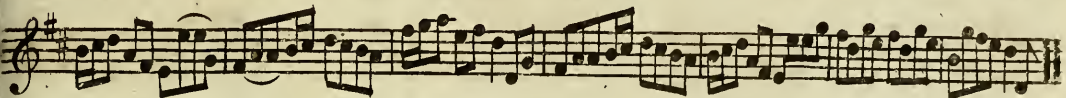
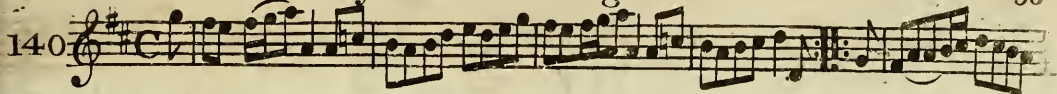

Wilt thou be my Dearie.

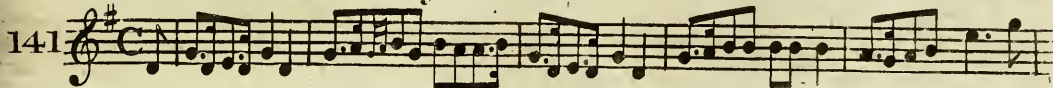

Tarry Woo.

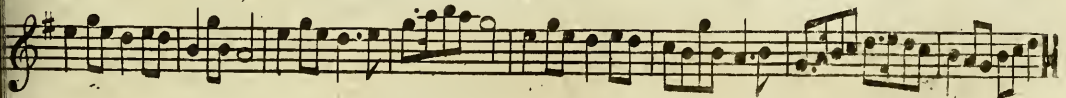
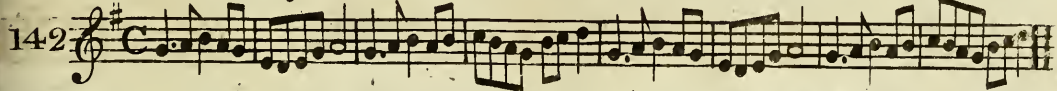

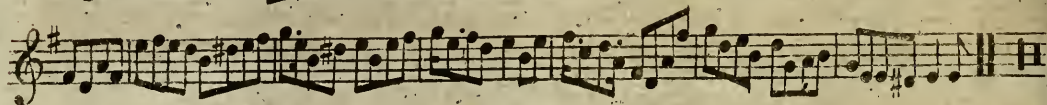
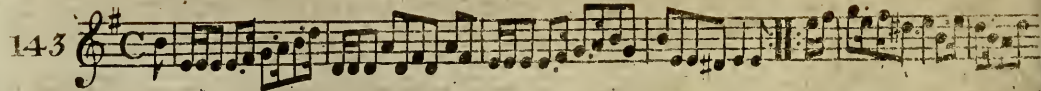
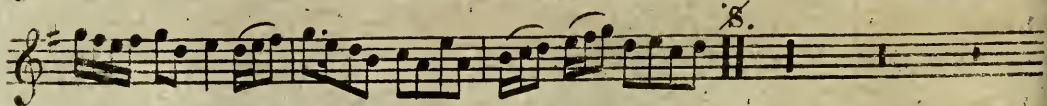
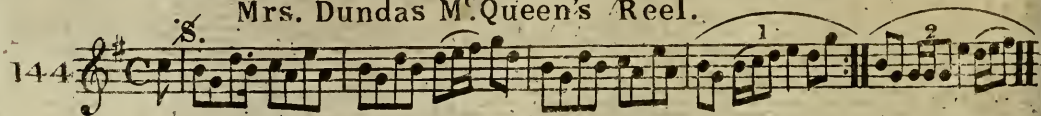
Miss Bain's Straths<sup>y</sup>.Mrs. Dundas M<sup>c</sup>Queen's Reel.Hon<sup>ble</sup> Earl of Breadalbine's Straths<sup>y</sup>.

146

Miss Bain's Reel.

147

Jess M<sup>c</sup> Farlane.

148

## Miss Brown's Reel.

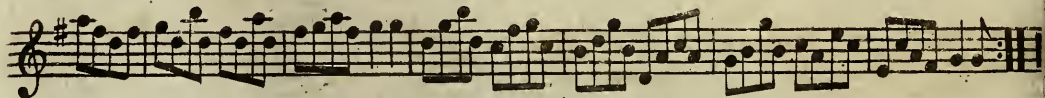
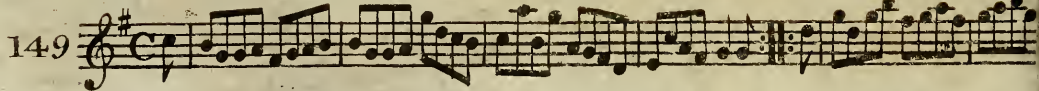

## Callum Fidhdair, an old Reel.

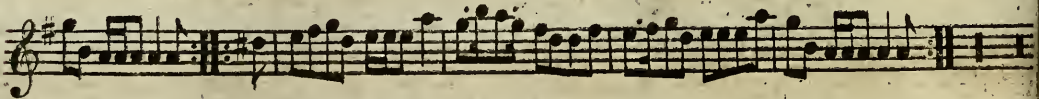
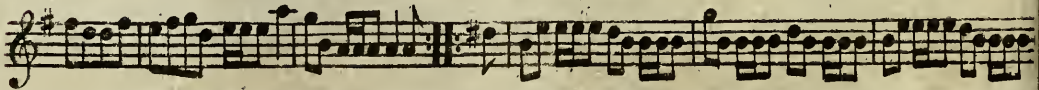

## Lady Mary Ann.

# Lord Lindsay's March.

57

152

This block contains the musical notation for measures 152, 153, and 154 of 'Lord Lindsay's March'. It consists of three staves of music in G major (one sharp) and common time (C). The first staff begins with the number '152' and a treble clef. The music features a rhythmic pattern of eighth and sixteenth notes, with some triplet markings. The second and third staves continue the melody and accompaniment, ending with double bar lines.

# Yarrow Vale.

153

This block contains the musical notation for measures 153, 154, and 155 of 'Yarrow Vale'. It consists of three staves of music in G major (one sharp) and common time (C). The first staff begins with the number '153' and a treble clef. The melody is characterized by frequent slurs and a mix of eighth and sixteenth notes. The second and third staves provide accompaniment, with the third staff concluding the piece with a double bar line.

O'er the Moor among the Heather.

154

Cho<sup>s</sup>

La Triumph.

155

Always Pretty.

156

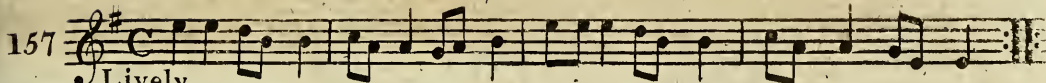

157    
Lively.

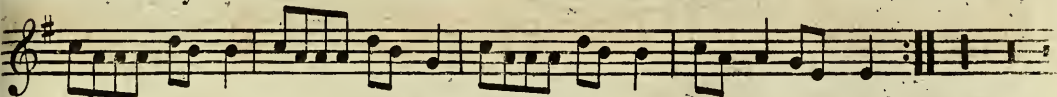

Mrs Baird's Straths.

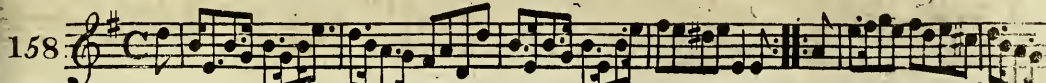
158 

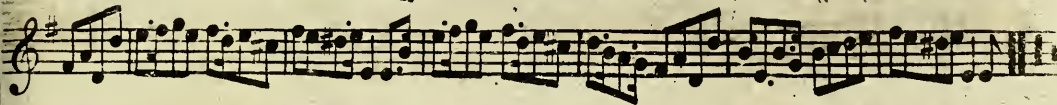

Mary's Dream.

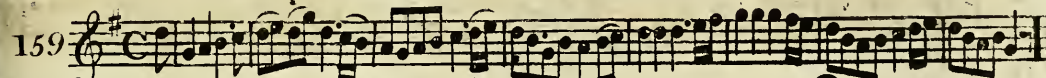
159 

60

Love will find out the way.

160

Slow

Waes my Heart that we should sunder.

161

Slow

Bannocks of barley meal.

162

The Boatie Rows.

163

The Mariners.

164

## Reel of Caithness.

165

## La Reveil du Peuple.

166

## Mrs Bell's Straths'y.

167

Banks of the Yarrow.

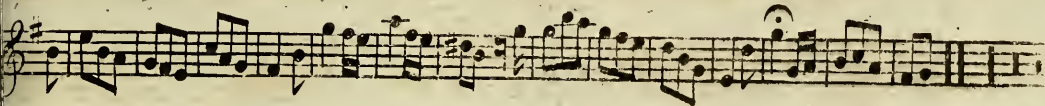
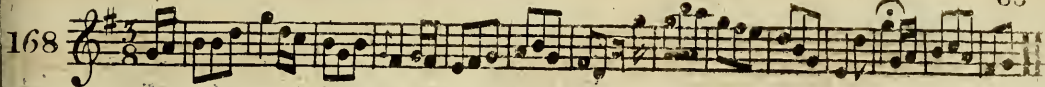

Lay by your wheel Betty.

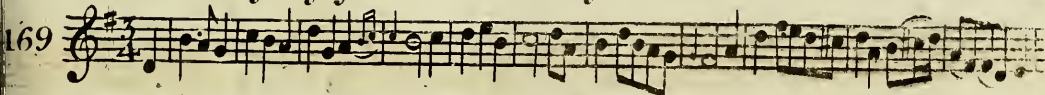

Peggy Bawn.

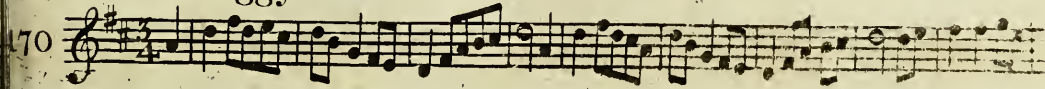

## Louis's Adieu.

171

The Hon<sup>ble</sup> Mrs. Gray's Straths<sup>y</sup>.

172

A Highland Dance.

173

A D<sup>o</sup>

174

A D<sup>o</sup>

175

## A March, by J. H.

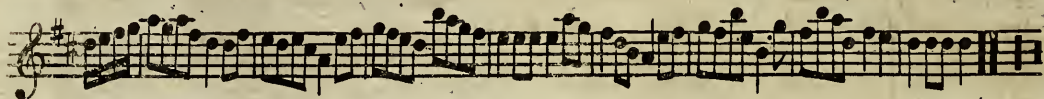
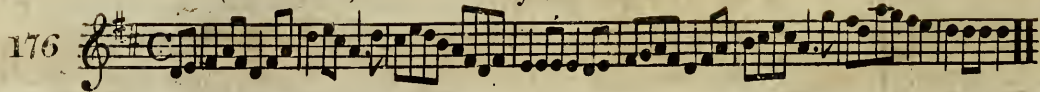

## Araidh nam badan, Gaelic.

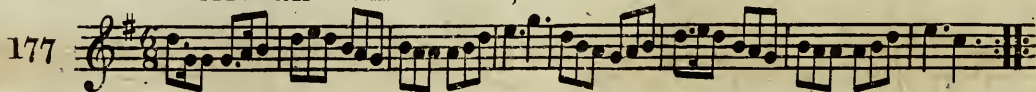

## A Sky Air.

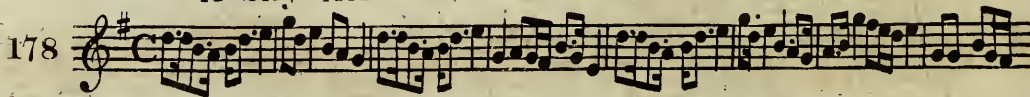

A Highland Reel.

67

179

A Irish Jig.

180

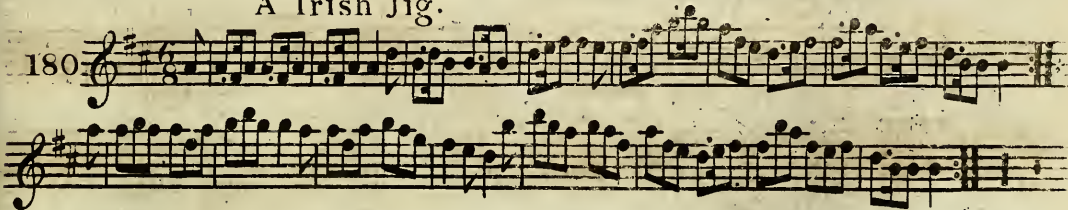

Charlie Stewart.

181

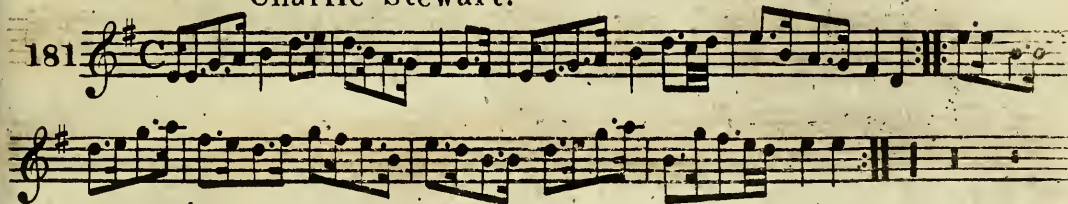

## Peggy wi' the gowden Hair.

182

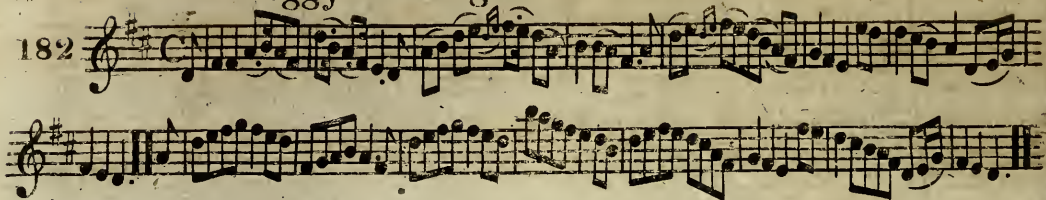

## A Sky Dance.

183

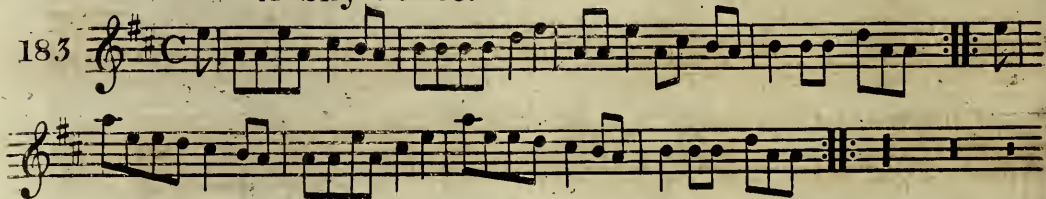

## A Jig.

184

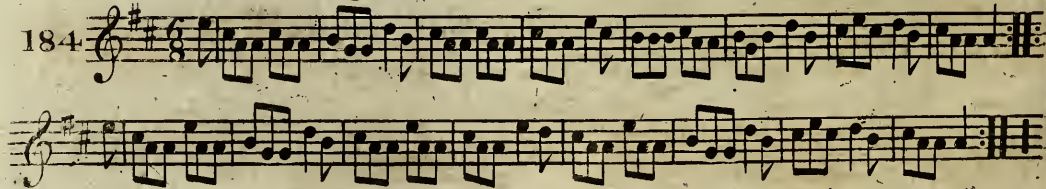

A North Highland Reel.

185

A D°

186

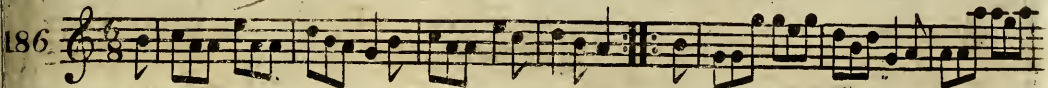

A D°

187

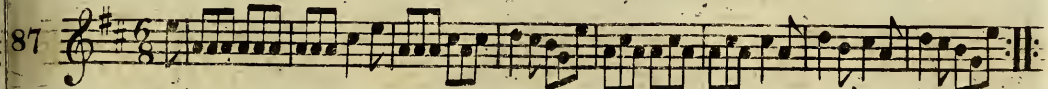

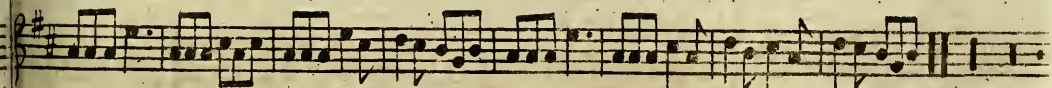

70

A Sky Air.

188

A D°

189

A D°

190

91

A Jig.

92

A D°

93

## A Highland Dance.

194

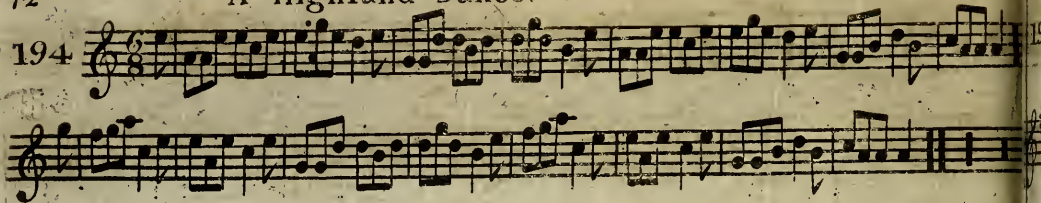

A D°

195

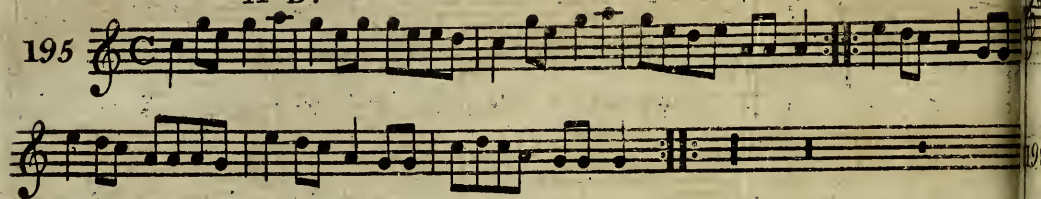

A D°

196

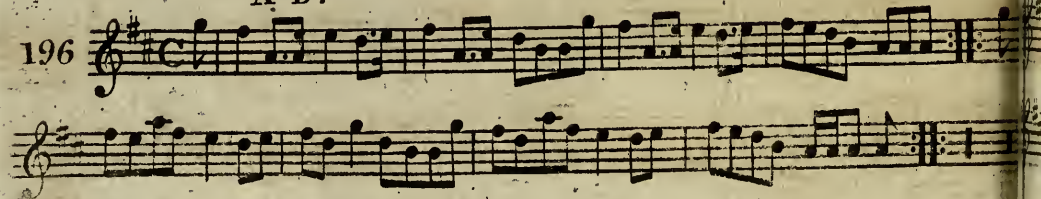

Gordon Castle.

197

Slow

hr

Rothsay and Caithness Fencibles.

98

199

## Miss Sitwell's Straths.

200

End Vol.

# Index

## A

A Shepherd once had lost his love. Page 4	4
A Highland Reel . . . . .	5
A Cock laird fu' cadgie . . . . .	23
A Jig . . . . .	28
Aileen aroon . . . . .	29
Admiral Howe's March . . . . .	30
Afton Water . . . . .	32
A trip to Dunkirk . . . . .	33
A bonny young lad is my Jockey . . . . .	34
Andrew Carey . . . . .	40
A trip to Forneth . . . . .	48
Always pretty . . . . .	58
A western Isle Air . . . . .	59

A March . . . . .	Page 66
A Sky Air . . . . .	66
Araidh nam badan . . . . .	66
An Irish Air . . . . .	67
A Sky Air . . . . .	68
A Sky Dance . . . . .	68
A Jig . . . . .	68
A Sky Air . . . . .	70
A D? . . . . .	70
A D? . . . . .	70
A Jig . . . . .	71
A D? . . . . .	71

## B

Batcholer's Hall . . . . .	6
----------------------------	---

Bonny Lass of Fifherrow	Page 12	Craigie burn Wood	Page 45
Bowman's Fancy	14	Cauld Kail	48
Banks of Efk	20	Ca'the Ewes	51
Balifle March	21	Callum Fidhdair	56
Black but Lovely	26	Charlie Stewart	67
Bonny Bell	31	Cameron House	74
Baltioura	34		
Burleigh Park	47	D	
Black Mary	50	Dundee Volunteers March	1
Bonny Green of Glasgow	58 <sup>3</sup>	Down with the Peebles	2
Bannocks of barley Meal	60	Donald of Dundee	20
Banks of the Yarrow	63	Dundee Lalsie	29
C		Doctor Mackay	39
Cap <sup>t</sup> Sinclair's Reel	12	Duff's Scots Measure	42
Countess of Lothian's Reel	16	Dear to me is my Hero	71
Carlione	18	E	
Chapter of Kings	25	Edinburgh Volunteers March	19
Col: M <sup>c</sup> Donald's Strathf <sup>y</sup>	26	F	
Coolun	29	Fanny's fancy	4
Collin itole my heart away	30	Frennet Ha'	24
		Fairy King	27

Fee him Father fee him - - - Page 50

G

Gordon Castle - - - - - 73

H

Here's a health to them that's awa' - - - 5

Hon<sup>ble</sup> Ramfay Maule's March - - - 17

Hamilton's Rant - - - - - 39

Her Answer was, I'm too young - - - 46

Hey my Nanny - - - - - 38

Hon<sup>ble</sup> Earl of Breadalbine's Straths<sup>y</sup> 54

Hon<sup>ble</sup> Mrs. Gray's D<sup>o</sup> - - - - - 64

Highland Dance - - - - - 65

D<sup>o</sup> - - - - - 65

Highland Reel - - - - - 67

Highland Dance - - - - - 72

D<sup>o</sup> - - - - - 72

D<sup>o</sup> - - - - - 72

I

If a Body meet a Body - - - - - 2

Jack Rattlin - - - - - 15

Johnny Blunt - - - - - Page 18

I'll never leave thee - - - - - 48

Inch of Garth - - - - - 55

Jefs M<sup>c</sup> Farlane - - - - - 55

K

Kifs my Lady - - - - - 23

L

Lord Bath's Gate - - - - - 4

Lady Shaftsbury's Straths<sup>y</sup> - - - 21

Lady Coventrey's Minuet - - - 27

Lord Dunmore's Quick Step - - - 31

Ligrum Cus - - - - - 39

Laddie Iy near me - - - - - 47

Le petit Bofsu - - - - - 47

Lady Mary Anne - - - - - 53

Lord Lindfay's March - - - - - 57

La Triumph - - - - - 58

Love will find out the way - - - 60

Le Reveil du Peuple - - - - - 62

Lay by your wheel Betty - - - 63

Louis's Adieu . . . . . Page 64

M

Miss Maule of Panmuir's Reel . . . . .	1
Miss E. Campbell of Kilbride's D <sup>o</sup> . . . . .	3
Margate Hunt . . . . .	7
Miss Lindsay's Jig . . . . .	7
Miss Bridge's Strathf <sup>y</sup> . . . . .	8
Miss Corbet's Reel . . . . .	8
Major McLean's D <sup>o</sup> . . . . .	8
Miss Jane Robertson's D <sup>o</sup> . . . . .	13
Miss Ogilvie's D <sup>o</sup> . . . . .	13
Mrs. Sivewright's D <sup>o</sup> . . . . .	13
McFarlane's delight . . . . .	14
Miss Stewart of Garth's Reel . . . . .	16
Mr McLae's Farewel . . . . .	10
Morfa Rhuddlan . . . . .	17
Miss Baillie's March . . . . .	19
Mr. Blair of Blair's Jig . . . . .	21
Miss Charlotte Stirling's D <sup>o</sup> . . . . .	21
My Nannie O . . . . .	22

Major Crichton's delight . . . . . Page 24

Miss Dawson's whim . . . . .	31
Miss Carnegie's Hornpipe . . . . .	32
Miss Campbell's Strathf <sup>y</sup> . . . . .	34
Miss Grant's D <sup>o</sup> . . . . .	35
Miss Jane Shirreff's Reel . . . . .	36
Miss Sally Bartlet's D <sup>o</sup> . . . . .	36
Miss Williamfon's D <sup>o</sup> . . . . .	36
Miss Helen Grants D <sup>o</sup> . . . . .	37
Mr. D. Bridge's D <sup>o</sup> . . . . .	37
Miss Campbell's Jig . . . . .	40
Mr. Davidfon's Strathf <sup>y</sup> . . . . .	42
Mr. F. H. Bindon's March . . . . .	43
Moll in the Wad . . . . .	44
My time O ye Muses . . . . .	46
Mr. A. Pearson's Strathf <sup>y</sup> . . . . .	48
M'fhuidh an deridh Bata . . . . .	49
Mucking of Geordie's Byre . . . . .	50
Miss Jane Kerr's Strathf <sup>y</sup> . . . . .	51
Mr. Bindon's fancy . . . . .	51

Mr. Will<sup>m</sup> Stewart's Strathf<sup>y</sup>. Page 52

Morag - - - - - 52

Mrs. Dundas's M<sup>c</sup>Queen's Strathf<sup>y</sup>. 54

Miss Bain's D<sup>o</sup> - - - - - 54

Miss Bain's Reel - - - - - 55

Miss Brown's D<sup>o</sup> - - - - - 56

Mrs. Baird's Strathf<sup>y</sup>. - - - - - 59

Mary's Dream - - - - - 59

Mrs. Bell's Strathspey - - - - - 62

Miss Sitwell's D<sup>o</sup> - - - - - 74

Mr. P. P. Shirreff's Favorite - - - - - 6

N

Neil Gow - - - - - 1

New Castle Troop - - - - - 3

North Highland Reel - - - - - 69

D<sup>o</sup> - - - - - 69

D<sup>o</sup> - - - - - 69

O

Old Towler - - - - - 9

O'er the Dyke - - - - - 46

O'er the Muir among the Heather. Page 58

P

Pipper's Maggot - - - - - 2

Prince Adolphus Favorite - - - - - 16

Princess Royal's Minuet - - - - - 22

Prince Eugne's March - - - - - 28

Patie's Wedding - - - - - 32

Peggy Bawn - - - - - 63

Peggy wi' the gowden hair - - - - - 68

R

Rayan's Rant - - - - - 7

Rakes of Westmeath - - - - - 9

Reel of Fife - - - - - 38

Rakes of Kilkenny - - - - - 40

Rosie Houfe - - - - - 42

Reel of Caithness - - - - - 62

Rothfay and Caithness Fencibles - - - - - 73

S

Since then I'm doom'd - - - - - 33

Sheela na gigg - - - - - 37

## T

The Hollow Drum . . . . .	Page 5
The Soldier's Adieu . . . . .	10
The bonny gray eye'd morn . . . . .	11
The Sailor's Allegory . . . . .	11
The branch of the Willow . . . . .	11
The Hawthorn that blooms in the Vale . . . . .	12
The Banks of Spey . . . . .	15
The Empty Purse . . . . .	18
The Knight . . . . .	25
The Hare in the Corn . . . . .	25
The Sisters . . . . .	27
Tom Jones . . . . .	33
The Basket of Oysters . . . . .	35
The Happy milkmaid . . . . .	35
The Billet doux . . . . .	38
The Morgan Rattler . . . . .	41

The Death of Admiral Benbow. . . . .	Page 44
The Scots Queen . . . . .	45
Three good Fellows . . . . .	49
The Mafson Laddie . . . . .	52
Tarry Woo . . . . .	53
The Boatie Rows . . . . .	61
The Mariners . . . . .	61

## U

Up in the Morning early . . . . .	44
-----------------------------------	----

## W

Wally Wally . . . . .	30
What will I do gin my Hoggie die . . . . .	43
Wilt thou be my dearie . . . . .	53
Waes my heart that we should funder . . . . .	60

## Y

Yarrow Vale . . . . .	57
-----------------------	----

---

 FINIS.
 

---