

In Nomine I

[ms. O.B. 212-216, no. 9]

Alfonso Ferrabosco Sr. (1542-1588)

transcribed by Robert Wright Weidner

Soprano

Cantus

Alto

Tenor

Bass

7

13

19

26

32

38

44

50

Tenor

In Nomine I

[ms. O.B. 212-216, no. 9]

Alfonso Ferrabosco Sr. (1542-1588)
transcribed by Robert Wright Weidner

4

9

14

19

24

29

34

39

44

49

54

Bass

In Nomine I

[ms. O.B. 212-216, no. 9]

Alfonso Ferrabosco Sr. (1542-1588)
transcribed by Robert Wright Weidner

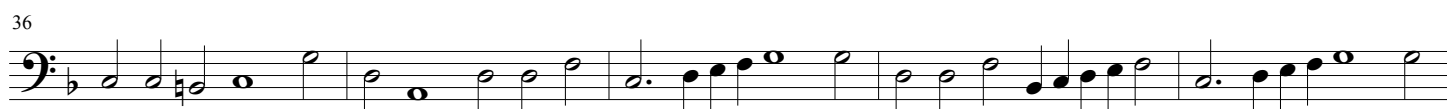
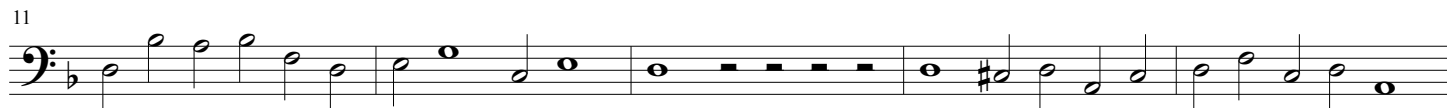

Alto

In Nomine I

[ms. O.B. 212-216, no. 9]

Alfonso Ferrabosco Sr. (1542-1588)
transcribed by Robert Wright Weidner

6

11

16

21

26

31

36

41

47

52

Soprano

In Nomine I

[ms. O.B. 212-216, no. 9]

Alfonso Ferrabosco Sr. (1542-1588)

transcribed by Robert Wright Weidner

2

7

12

17

22

27

32

37

42

47

52

Cantus

In Nomine I

[ms. O.B. 212-216, no. 9]

Alfonso Ferrabosco Sr. (1542-1588)
transcribed by Robert Wright Weidner
