VALSE DE CONCERT.

Composée pour Orchestre
par
Alexandre Glazounow.
Op. 47.

Transcrite pour Piano
par
Félix Blumenfeld.

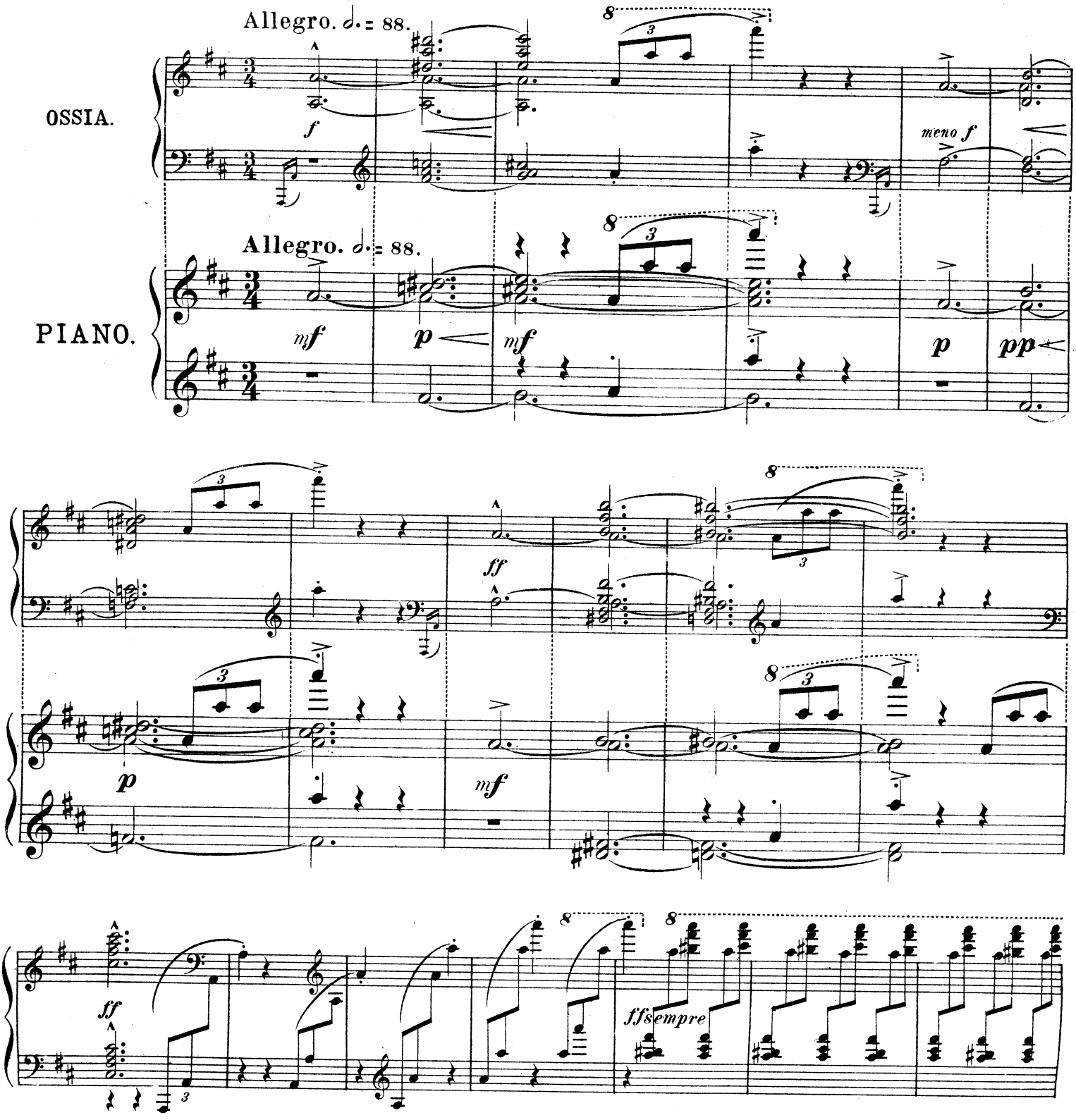

Stich und Druck von C. G. Röder, Leipzig.

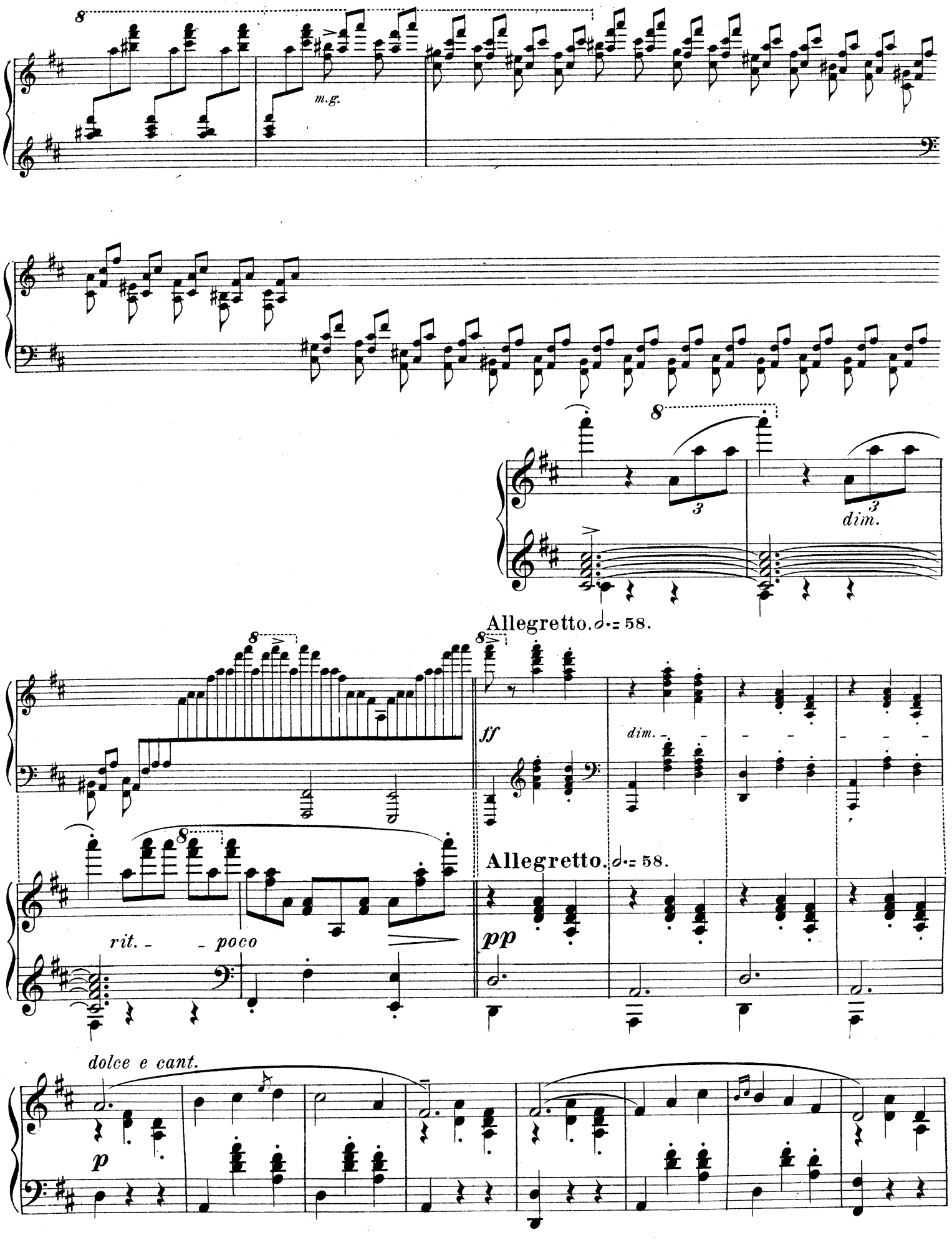
m.g.
dim.
Allegretto. 𝅗𝅥. = 58.
ff
dim.
rit. - - poco
Allegretto. 𝅗𝅥. = 58.
pp
dolce e cant.
p

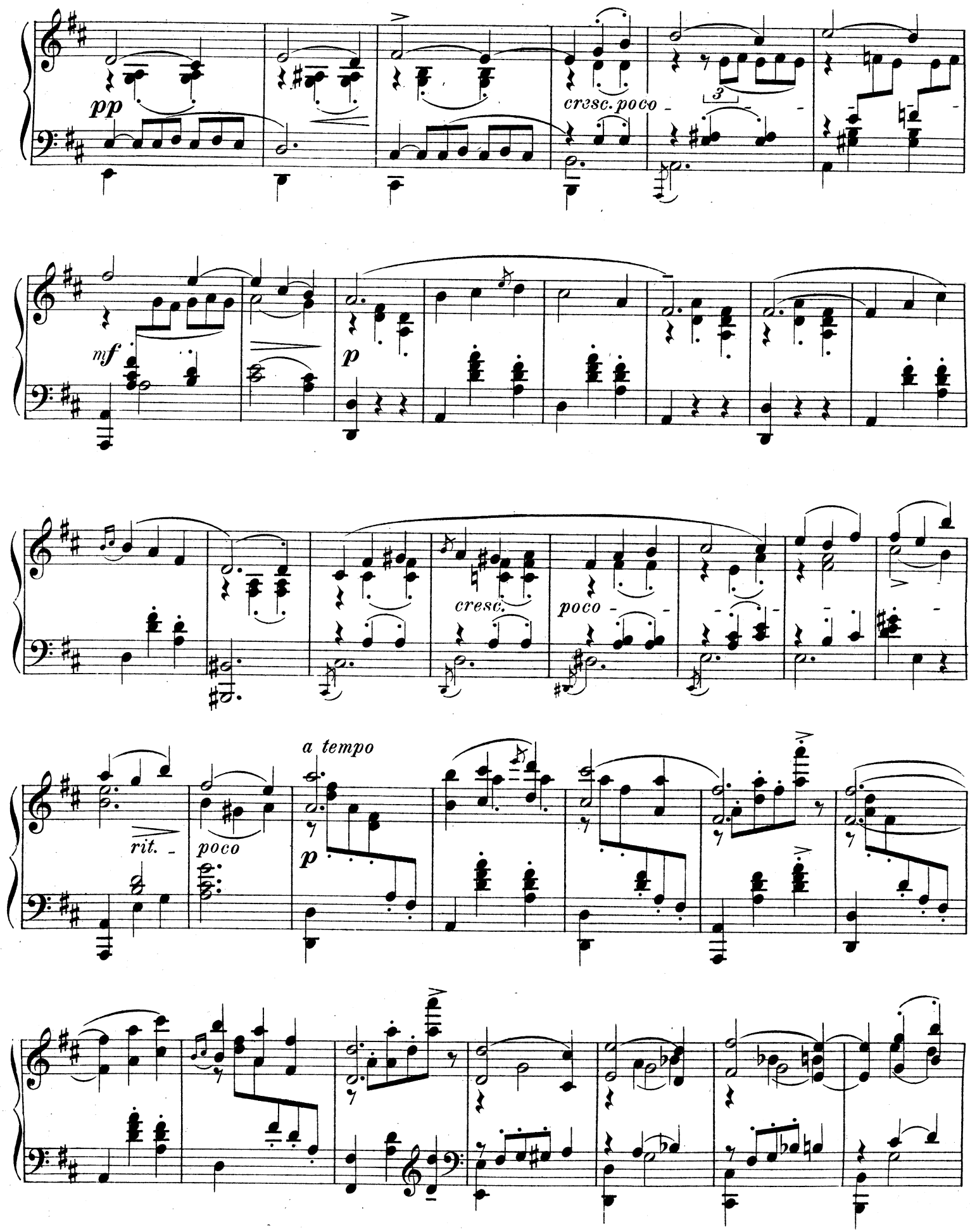
pp
cresc. poco
mf
p
cresc.
poco
rit.
poco
a tempo
p

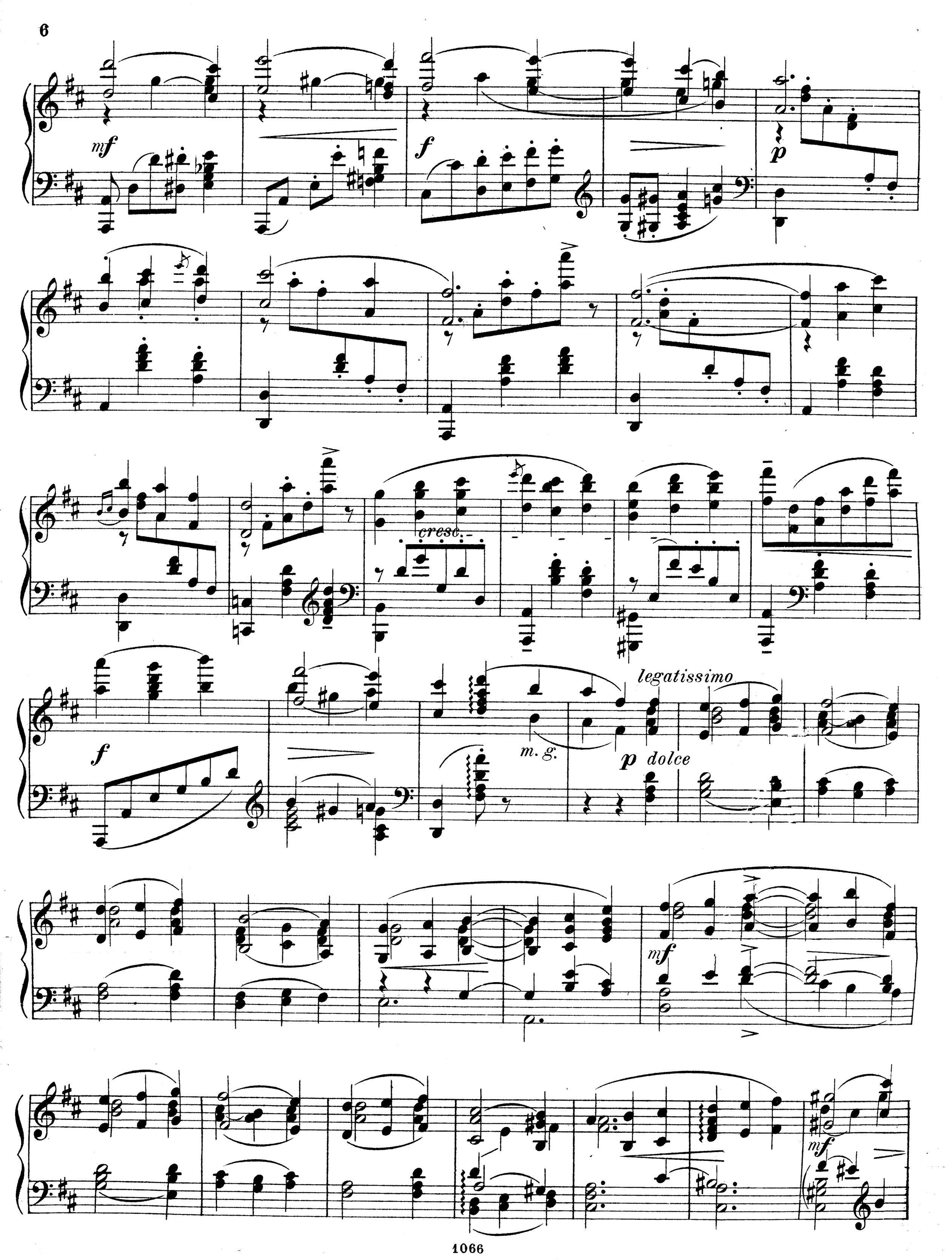
mf
f
p
cresc.
f
m. g.
legatissimo
p dolce
mf
mf

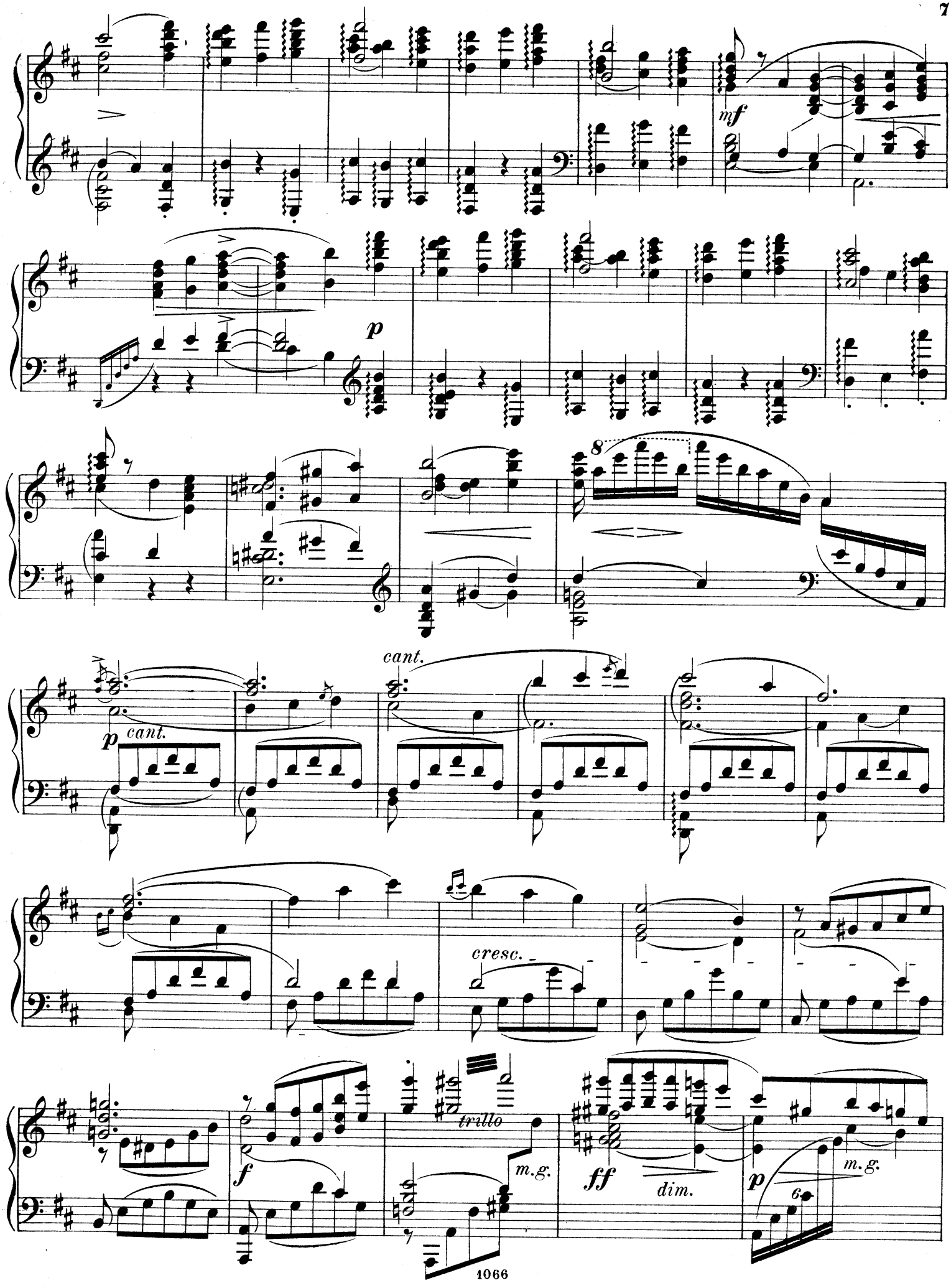
mf
p
8
cant.
p
cant.
cresc.
f
trillo
m.g.
ff
dim.
p
m.g.
6

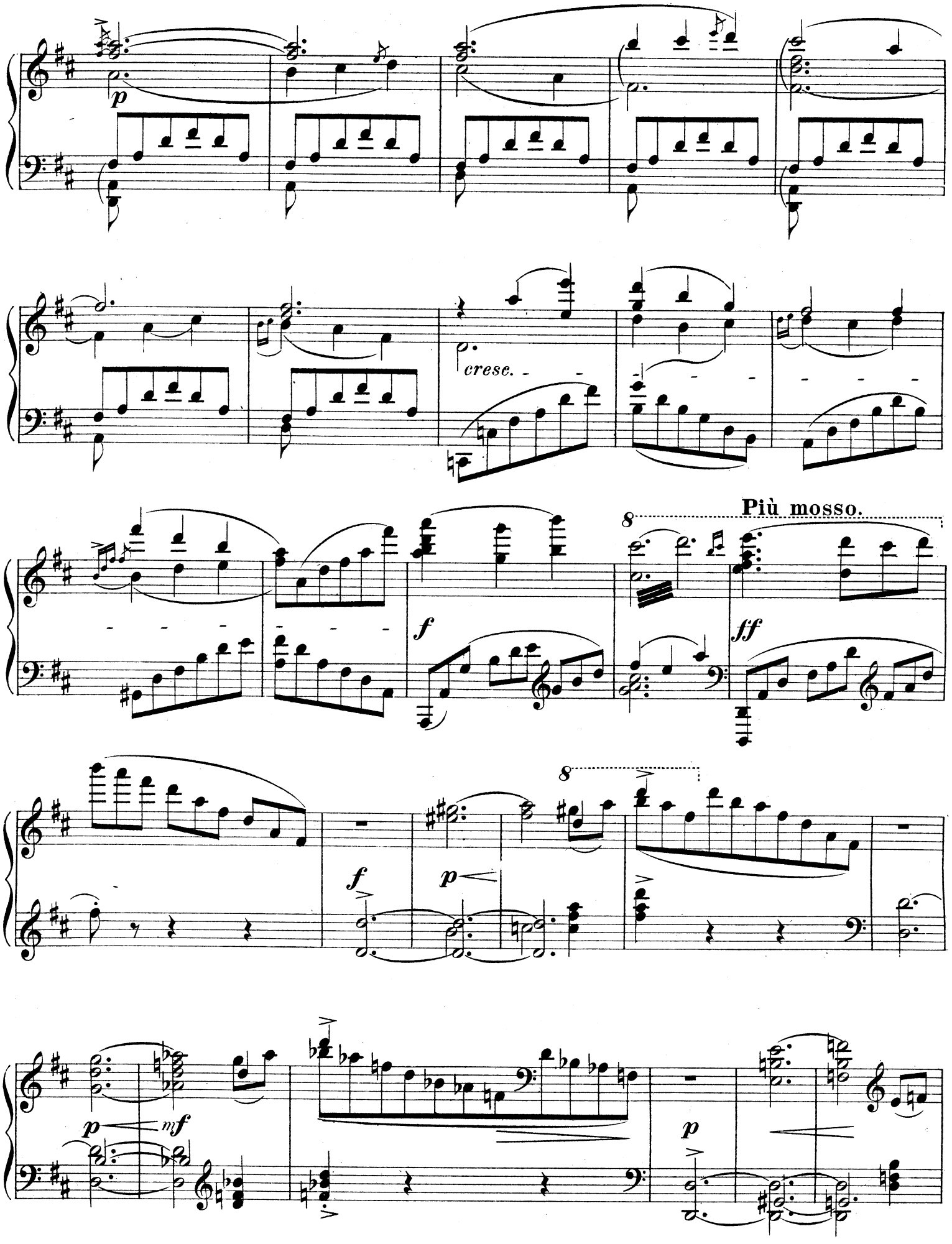
p
cresc.
f
Più mosso.
8
ff
8
f
p
p
mf
p

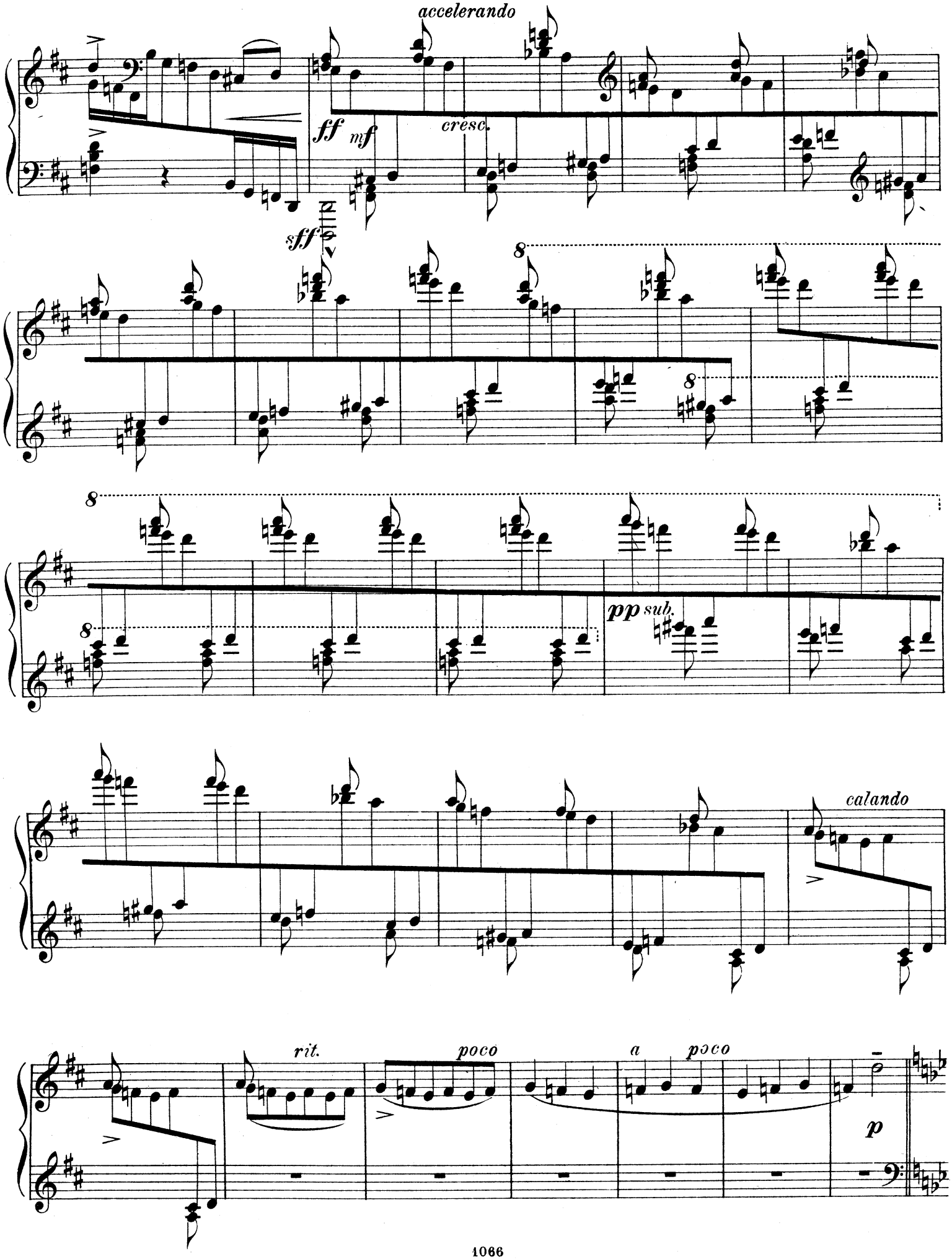
accelerando
ff
mf
cresc.
sff
8
pp sub.
calando
rit.
poco
a poco
p

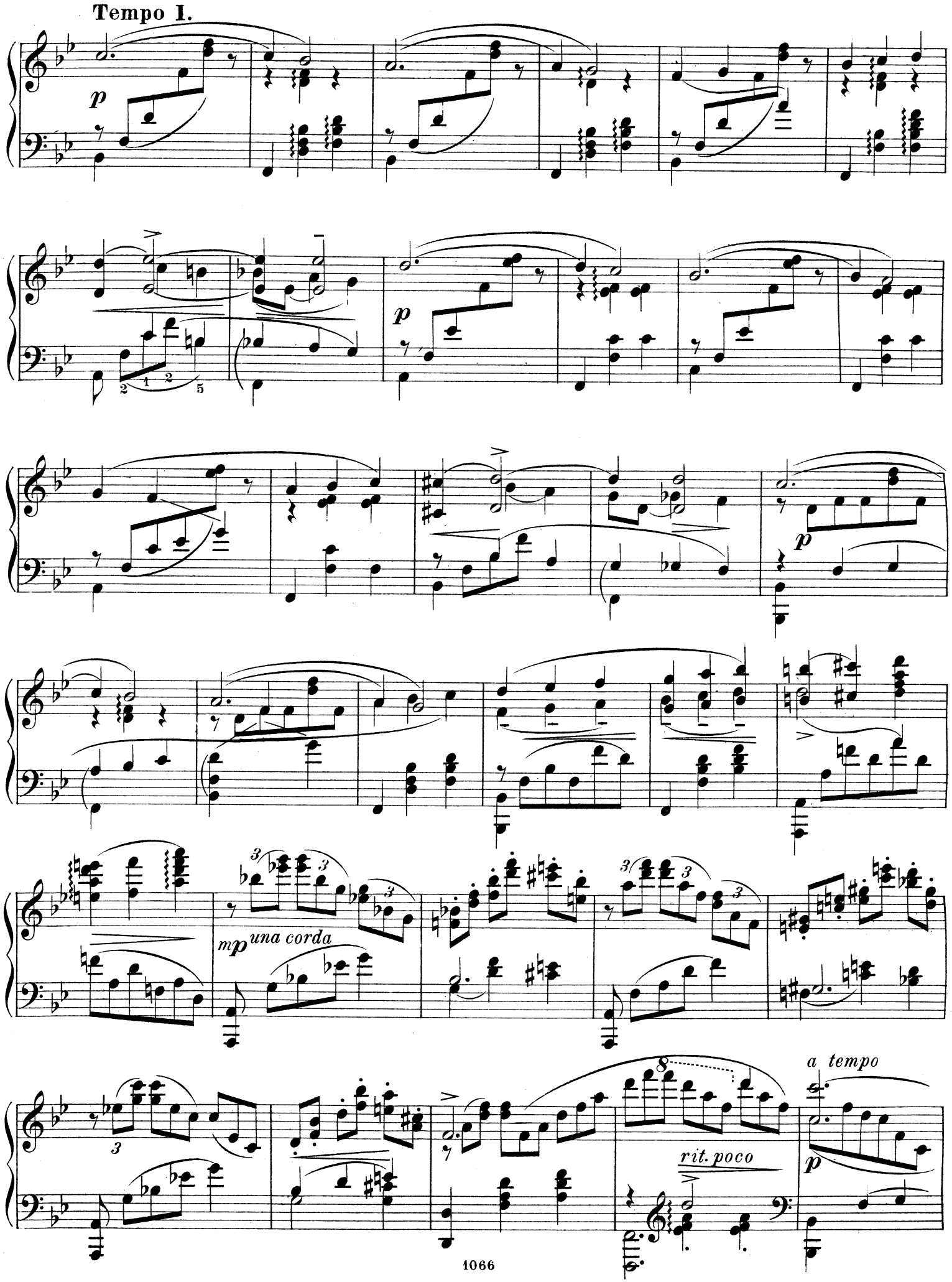
Tempo I.
p
p
p
mp una corda
a tempo
rit. poco
p

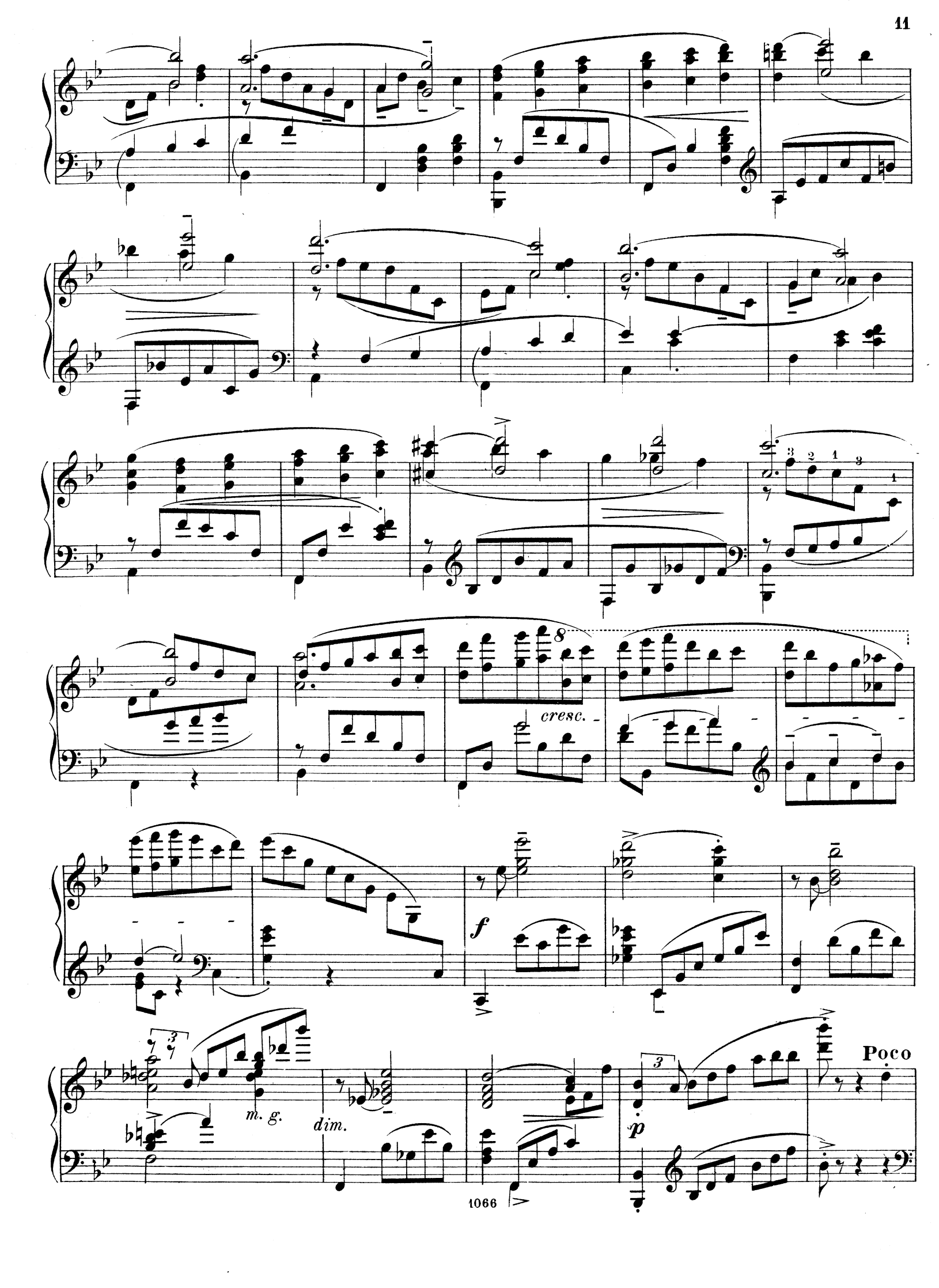
8
cresc.
f
m. g.
dim.
p
Poco

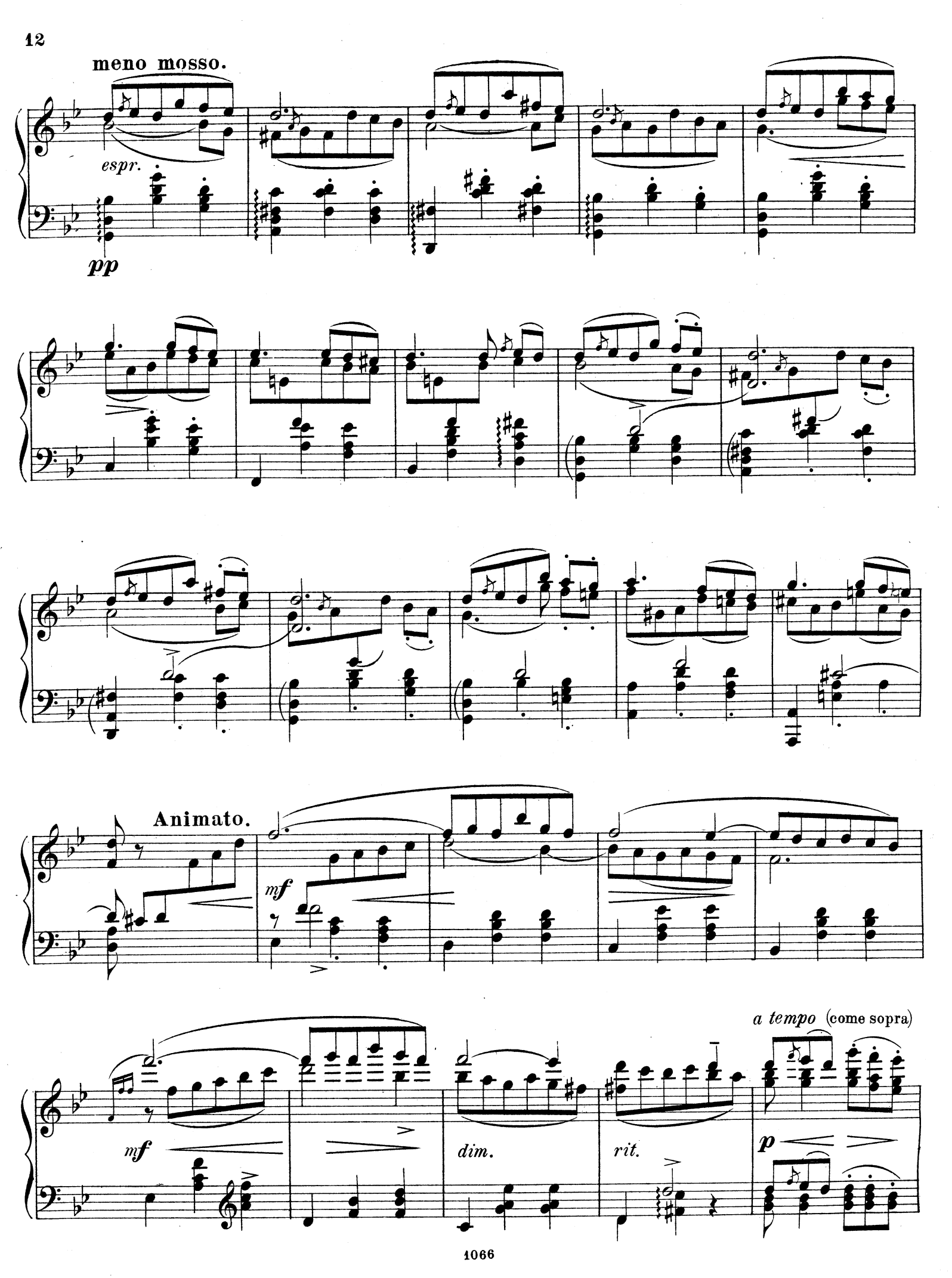
meno mosso.
espr.
pp
Animato.
mf
mf
dim.
rit.
a tempo (come sopra)
p

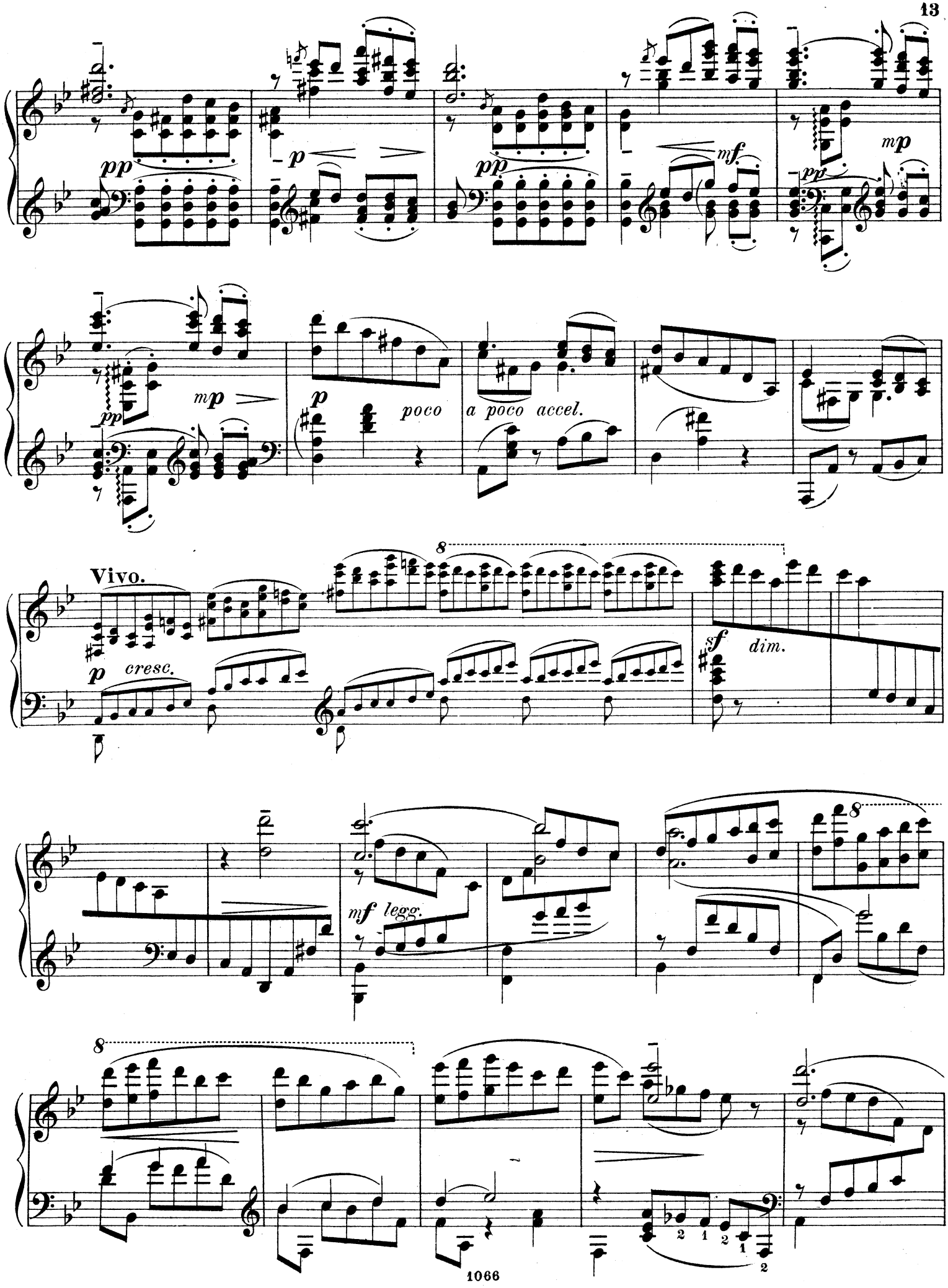
pp
p
pp
mf
pp
mp
pp
mp
p
poco
a poco accel.
Vivo.
p
cresc.
8
sf
dim.
mf legg.
8
8

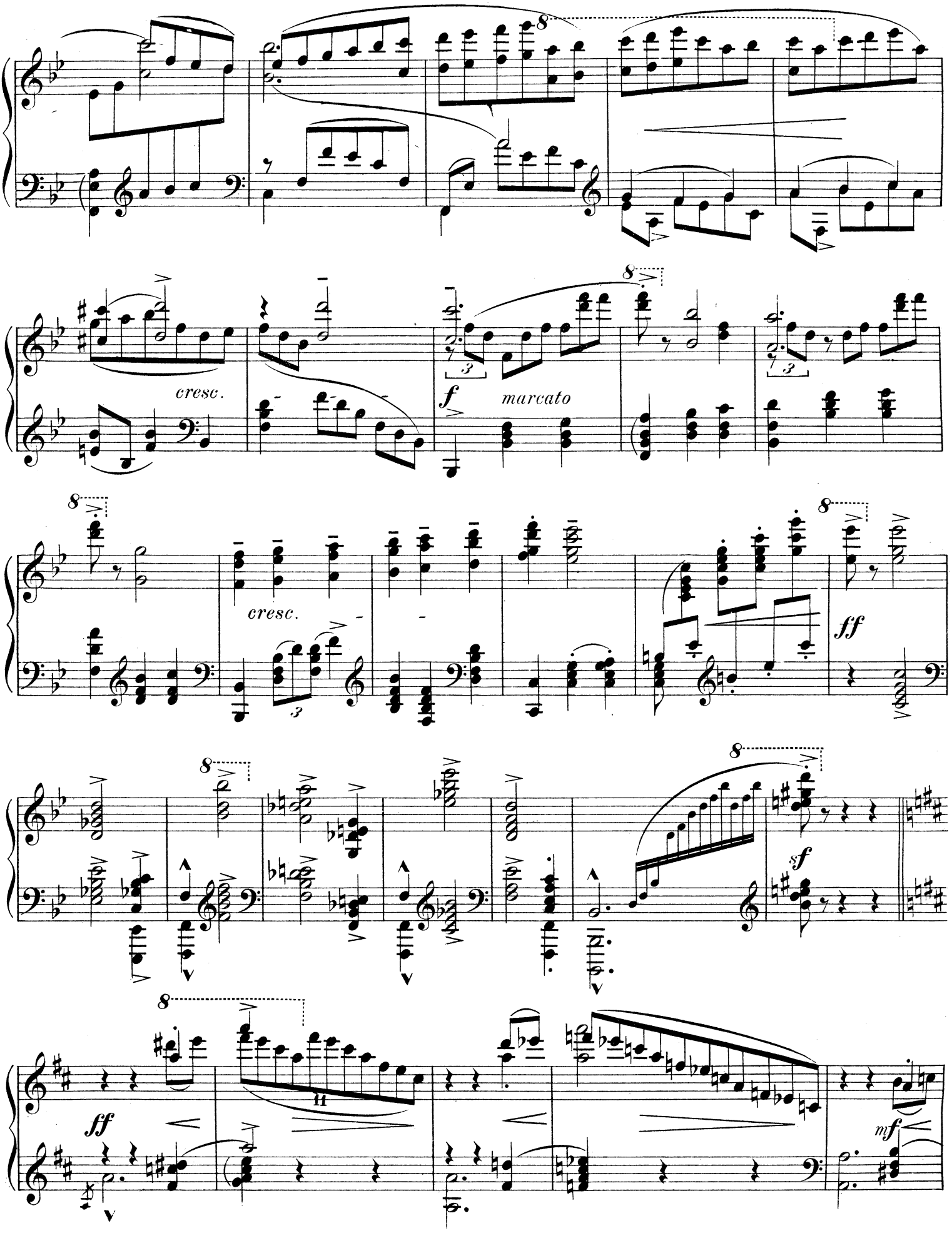
cresc.
f
marcato
cresc.
ff
sf
ff
mf

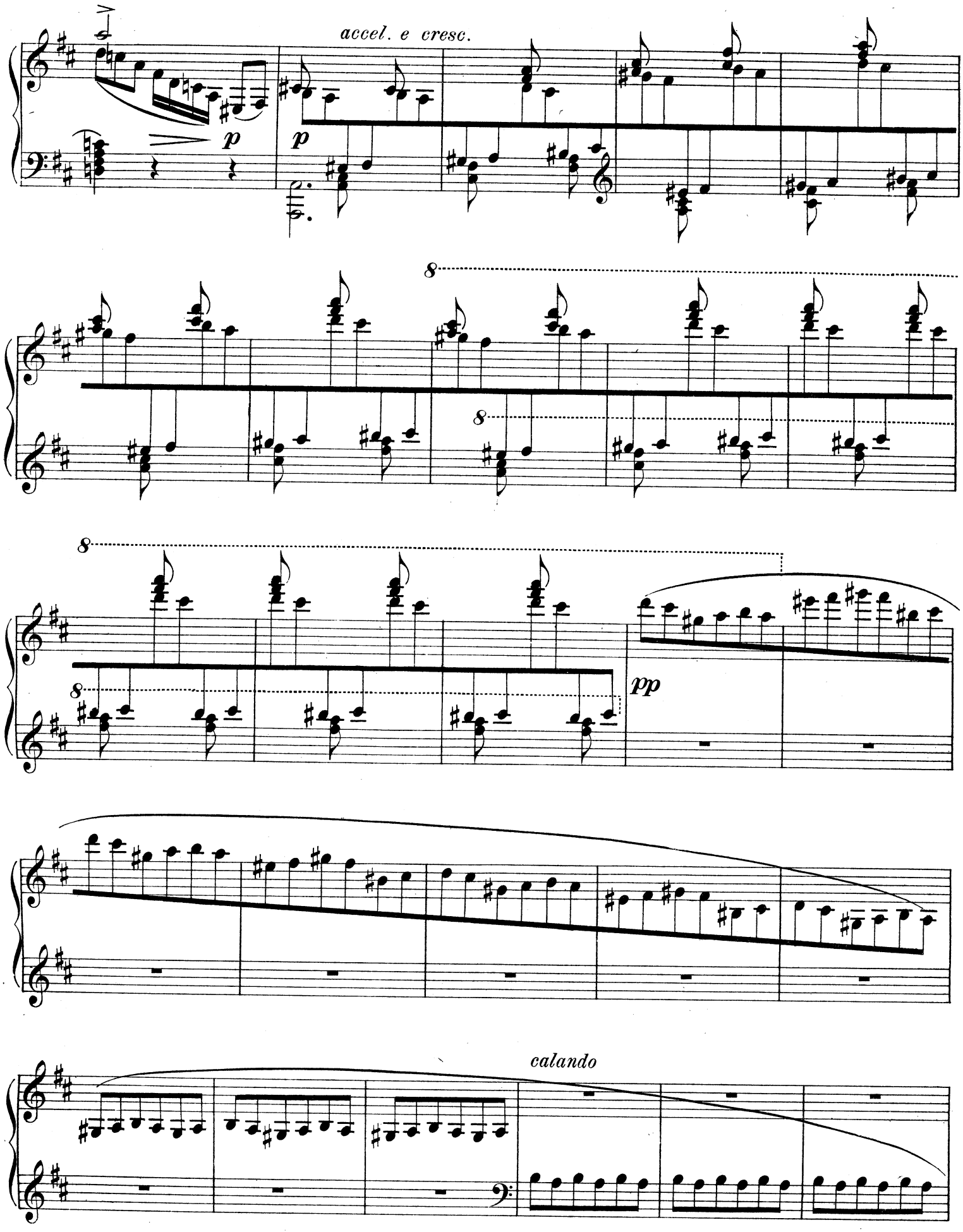
accel. e cresc.
p
p
8
8
8
8
pp
calando

Come prima. (Allegretto.)

p

rit.

tr

tr

8

pp

8

8

8

8

cresc. ma poco

8

molto *pp*

p

cant.

legato

cant.

cresc.

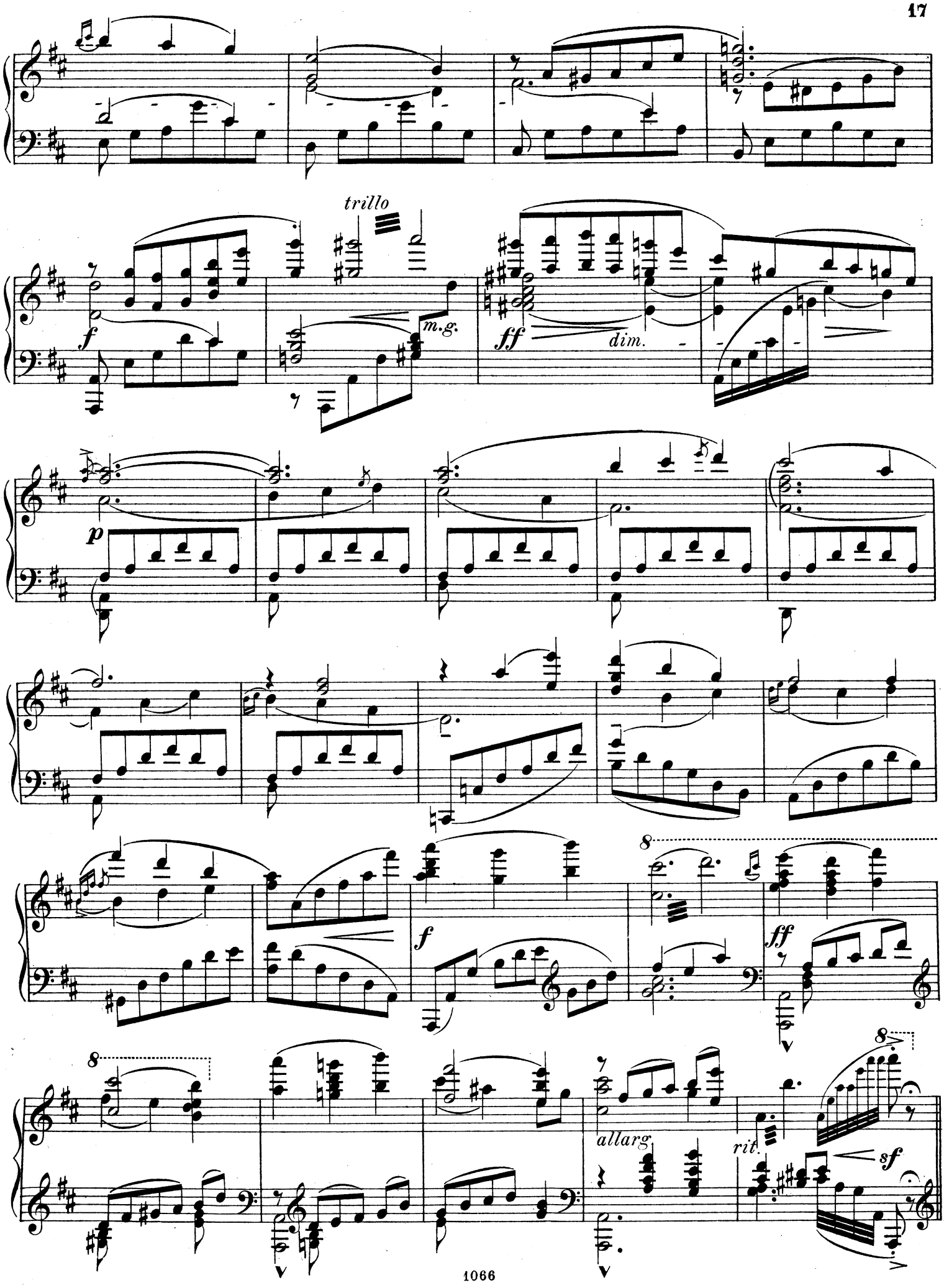
trillo
f
m.g.
ff
dim.
p
f
ff
8
8
allarg.
rit.
sf

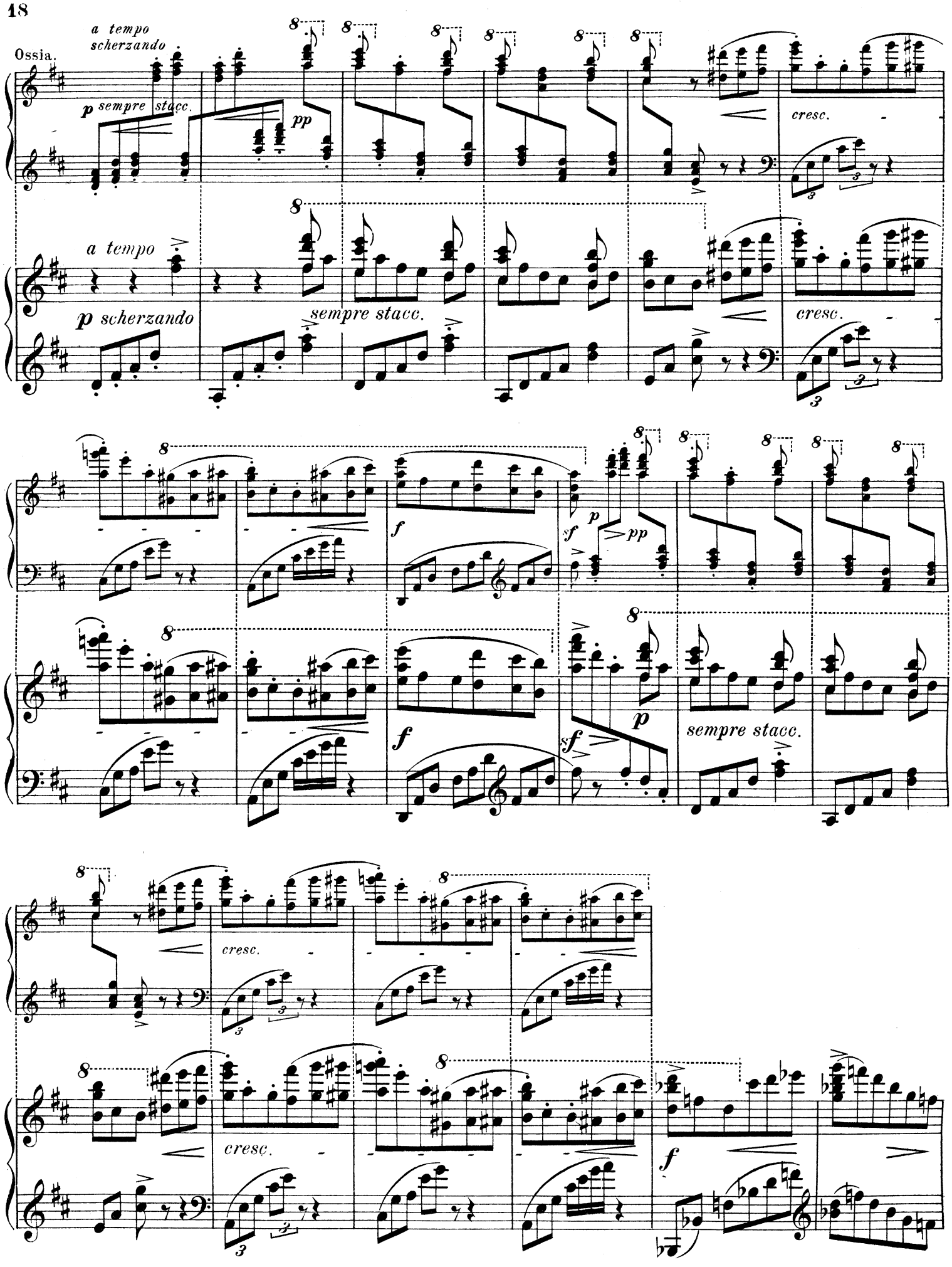
Ossia.
a tempo
scherzando
p sempre stacc.
pp
cresc.
a tempo
p scherzando
sempre stacc.
cresc.
f
sf
p
pp
f
sf
p
sempre stacc.
cresc.
cresc.
f

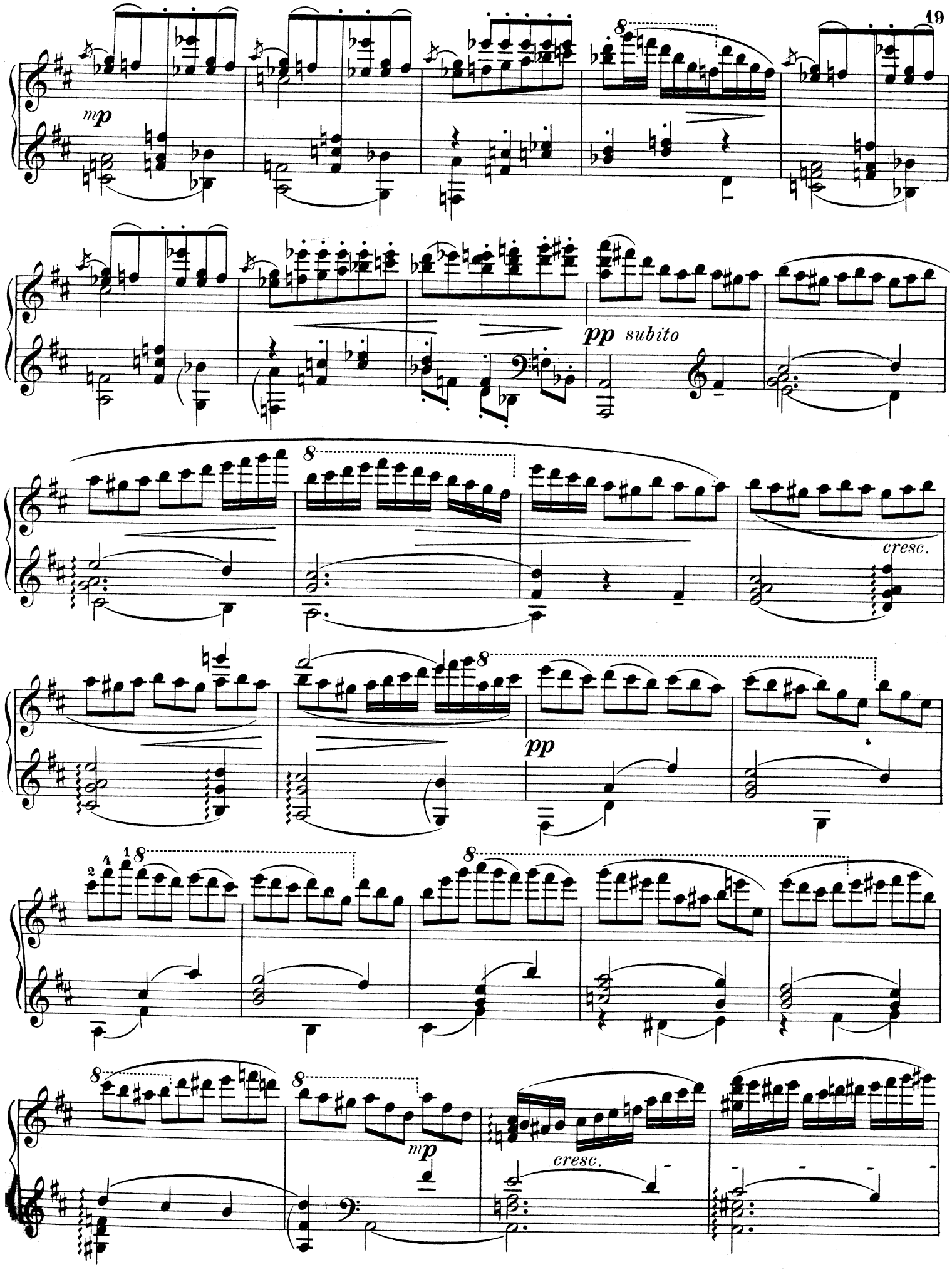
mp
pp subito
cresc.
pp
mp
cresc.

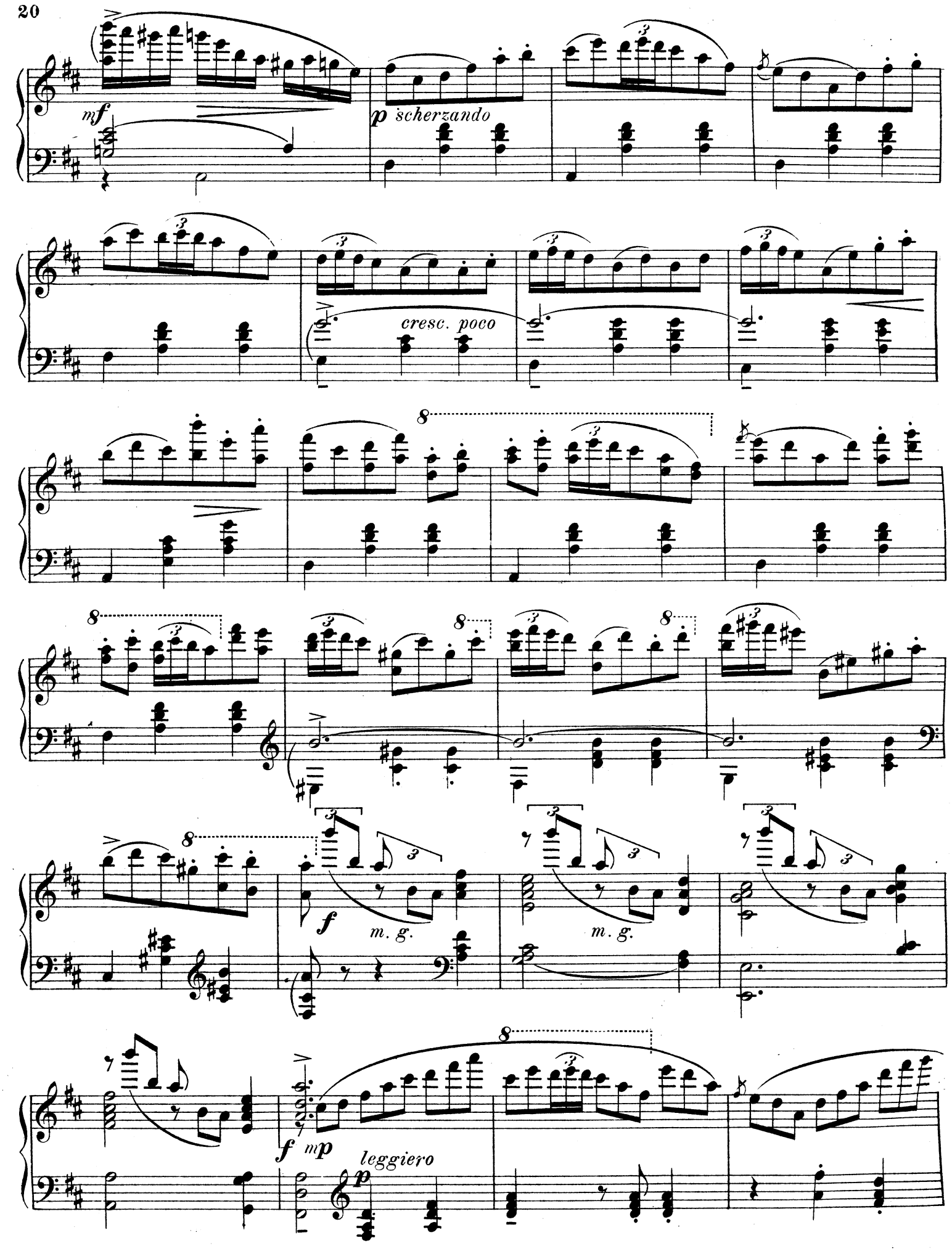
mf
p scherzando
cresc. poco
f
m. g.
m. g.
f mp
leggiero
p

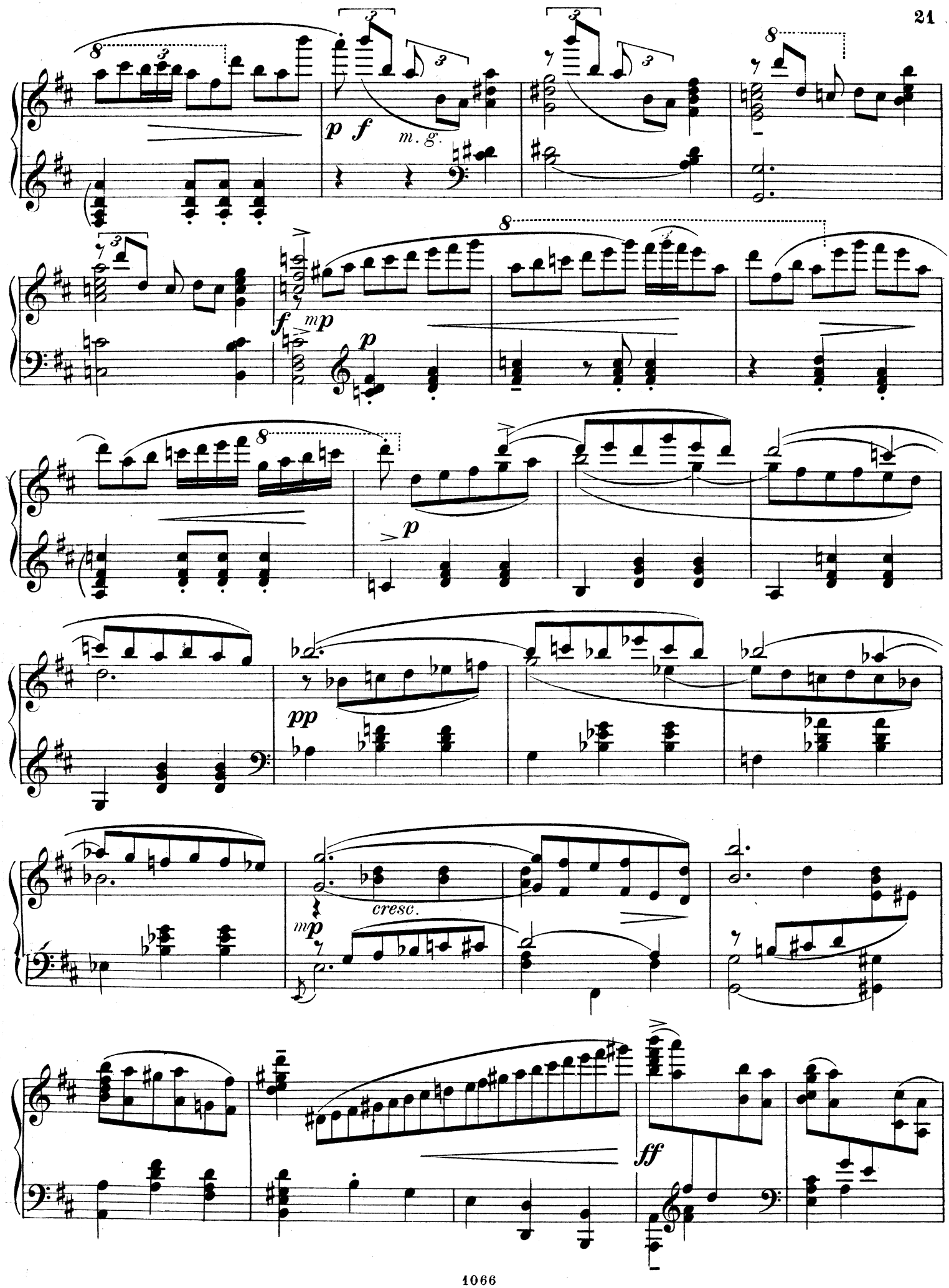
p f
m. g.
f mp
p
p
pp
cresc.
mp
ff

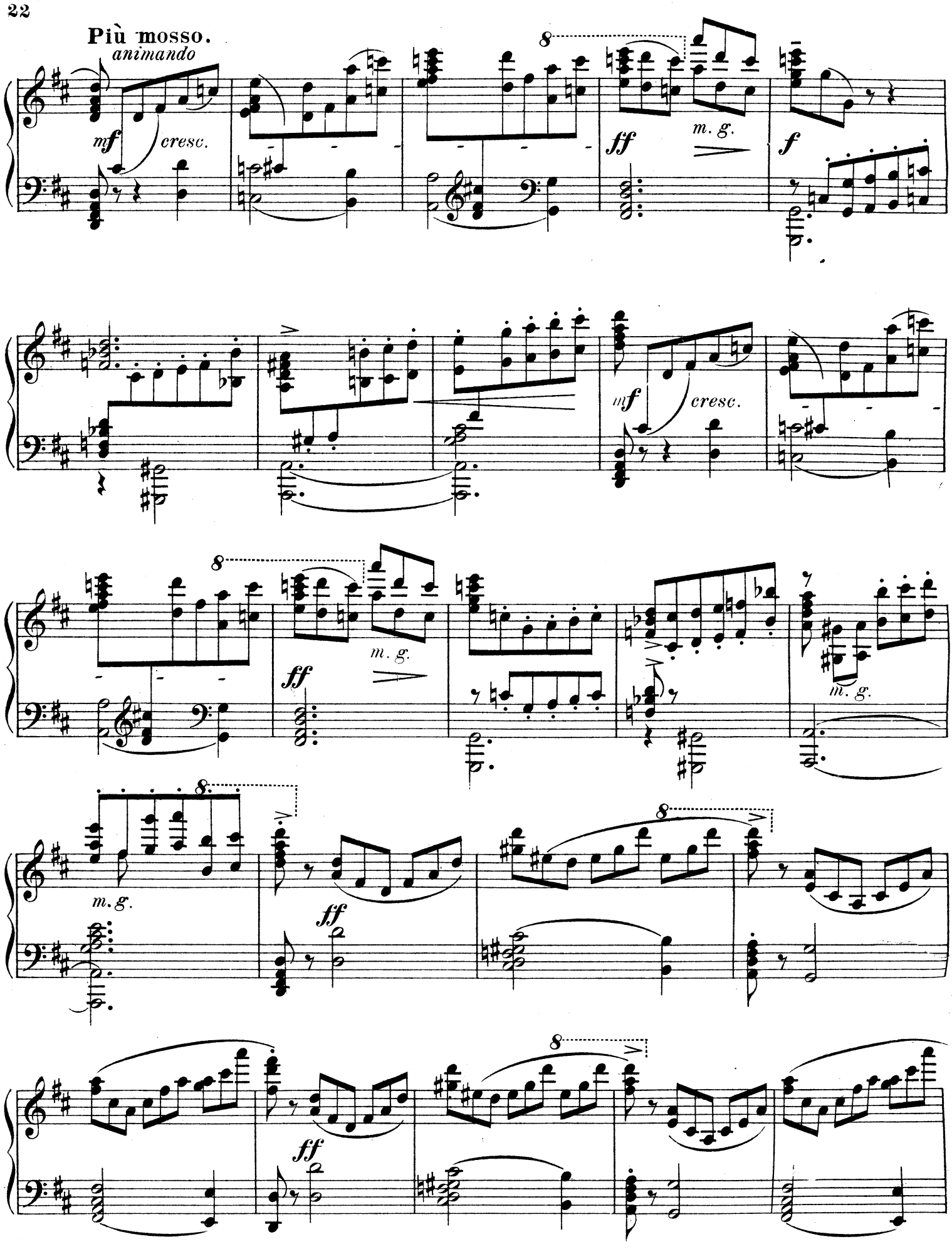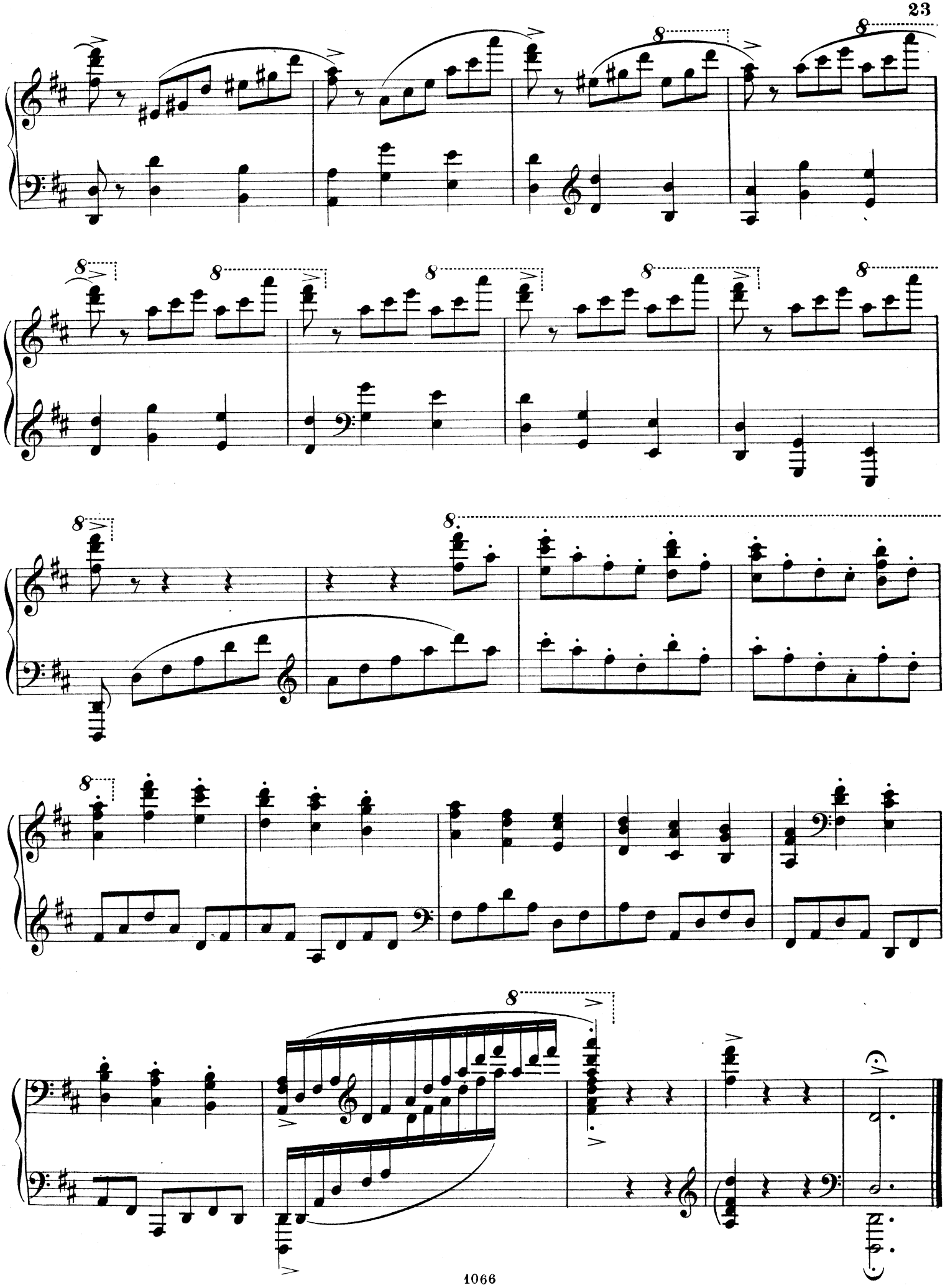
Più mosso.
animando
mf
cresc.
ff
m. g.
f
mf
cresc.
ff
m. g.
m. g.
m. g.
ff
ff