

2^{ème} QUATUOR

1^{er} Violon

VINCENT D'INDY
Op. 45 (1897)

NOTE POUR L'EXÉCUTION

Le signe \frown n'indique pas un point d'orgue mais une légère prolongation de la note qu'il surmonte sans altération du reste de la mesure.

Les guillemets " " distinguent les passages que l'instrumentiste doit faire ressortir.

I

Lentement (♩ = 60) **un peu retenu**

Animé (♩ = 126)

mf marqué

« bien chanté »

cre - scen - do

dim. p

p

p più f

Largement f

Plus animé p

3^e Corde p

p cresc.

p cresc.

un peu retenu f

p doux

1^{er} Violon

6 Moins animé (1^{er} mouv^t)

pp cresc.

poco più f cresc.

f et soutenu

4^e Corde

7

3

p soutenu cresc. mf più f

un peu retenu

8 // au mouv^t dim. p sfz dim.

9 très calme 1^{er} violon 1 2 3 4 5

2^d violon

pp

6 p soutenu

mf

10 p doux

8

mf dim. pp

1^{er} Violon

poco a poco cre - scen - do

largement
molto
// au mouv^t
ff *sfz*

1^{er} Violon
2
pp *pp*

1
p *cresc.*

13
più f cre - scen - do *dim.*

p *cresc.*

Plus animé
p *p*

14
più f

doux *sfz* cre -

scen - do - *molto* *f*

15
p *pp*
3 3 3 3 3 3 3 3 1

1^{er} Violon

1

pp p cre

fp

16

mf f sfz

Un peu retenu - - - 17 Moins animé (1^{er} mouv^t)

dim p

“ ”

mf cresc. più f dim.

p cresc.

18

f dim. p

” “

più f et soutenu dim. p mf più f

espress.

1^{er} Violon

un peu retenu

19

cresc. // au mouvt

f sfz

20

calme 2^d violon

1^{er} violon

dim. mf molto cresc. pp subito

en élargissant jusqu'à la fin

sfz dim. pp perdendo

II

Très animé (♩ = 160)

f pizz. arco

mf sfz

1

sfz pizz. ff

arco sfz 3

1^{er} Violon

2 Alto et Velle 1^{er} violon

p chanté

3

poco *cresc.* *pù. f*

1^{er} violon

Alto *p*

4

mf *expressif*

Velle

2^d violon

pù. f

5

cresc.

1^{er} Violon

dim. p p

6 pp p

cresc. sfz pizz. ff

arco p

7 mf cresc.

pizz. ff

arco sfz sfz 3

1^{er} Violon

8 *v*elle *pp* *1^{er} violon*

9 *p* *sfz* *p* *crese.*

10 *mf* *più. f et très expressif* *p* *più. f*

11 *mf* *crese.* *f*

f sempre

retenu

12 *Moins vite et en retenant toujours* *di - min - - - p* *crese.* *sfz*

1^{er} Violon

- // au 1^{er} mouvt

pp *pp sempre* *cre*

sfz *ff* *sfz* *sfz* *simile*

sfz *sfz* *sfz* *sfz* *sfz* *subito pp*

13

sfz *sfz* *sfz* *sfz* *sfz* *sfz*

cre *scen* *do*

sfz *ff* *sfz* *sfz* *sfz* *sfz*

simile

sfz *sfz* *sfz* *sfz* *sfz* *sfz*

III

Très lent (♩ = 52)

p doux et expressif *poco*

cresc. *sfz* *sfz* *dim.* *p*

1^{er} Violon

pp *poco sfz* *pp* *mf* bien soutenu
 cre - scen - do *f* *express.*
f *sfz* *p* plus animé (♩ = 66)
 1^{er} von 2^d von
dim. *pp*
 1^{er} von 3^e
poco più f *crese.*
 retenu 4 // au mouvt
p *pp*
 cre - scen - do *poco sfz* *dim.* *p* chanté
crese.
 5 3 2^d von 1^{er} von
mf cre -
 6
 - scen - do *f*

1^{er} Violon

11 Plus animé (♩ = 66)

Alto 1^{er} violon

poco più f *cresc.*

en animant - - - retenu - - -

3^e Corde

sfz *dim.* *p*

12 // au mouvt

doux et bien chanté

f *sempre cresc.*

cre - scen - do

pp *sfz*

13

p *mf* *poco più f* *cresc.* *f*

p *sfz*

14

1 calme 2 3

très expressif

dim. *p dim.* *ppp* *cresc. molto* *sfz*

Mouvt initial (♩ = 52)

chanté

sfz *dim.* *p* *cresc.* *sfz* *p*

15

pizz.

pp *p cresc.* *f* *pp* perdendo *ppp*

IV

Lentement (♩ = 60)

1 2 3 4 5 en accélérant

sfz *p* *dim.* *pp*

Très vit (♩ = 126)

Alto

p

1^{er} Violon

1^{er} Violon

f

1

vclle

2

p

f

1

3

sfz

sfz

dim.

p

mf

crese.

4

crese.

f

f

mf

vclle Alto 2^d Violon

1^{er} Violon

5 Un peu moins vite (♩ = 116)

1^{er} violon
p

sempre stacc.

cresc. - - - - f

6 // au mouvt
dim. p p

// un peu plus large
cresc. f

1 2 3
di - mi - nu - en -

7 Plus modéré (♩ = 104)

4
- do p

1^{er} Violon

poco *cresc.*

8 *cresc.* *dim.*

p et expressif

pù f *cresc.*

9 *f* *tr* *tr* *tr* *tr* *tr* *tr* *tr* *tr* *tr* *tr* *tr*

1 2 3 4 5 6 7 8 9 10 11

1^{er} mouvt ($\text{♩} = 126$)

ff

10 *molto dim.* *pp*

2^d Violon

1^{er} Violon

1^{er} Violon

fp
 cre
 II
 scen - do *poco f* stacc.
p cresc. *poco f*
 12
f stacc.
dim. *p*
 13
p cre - scen - do *f* en retenant *p* gra - du
poco cresc. *f*
 14 *largement*
mf *en diminuant* *p* *sfz*
 Lentement ♩ = 58
 9^d Violon
 15 1^{er} Violon
dim. *v*elle *p*
 en accélérant
poco a poco cre - scen - do

1^{er} Violon

Très vif (♩ = 126)

1^{er} Violon

Alto *très soutenu*
1^{er} Violon
p

// 8 *un peu plus large*
cresc. *f*

dim.

22

Plus modéré (♩ = 104)
p *cresc.* *p* *mf*

mf

23

velle *f* *très soutenu*
1^{er} Violon
p

poco *cresc.*

24

dim. *pp et expressif*

poco a poco *cresc.*

1^{er} Violon

25 1^{er} mouv^t (♩ = 126)

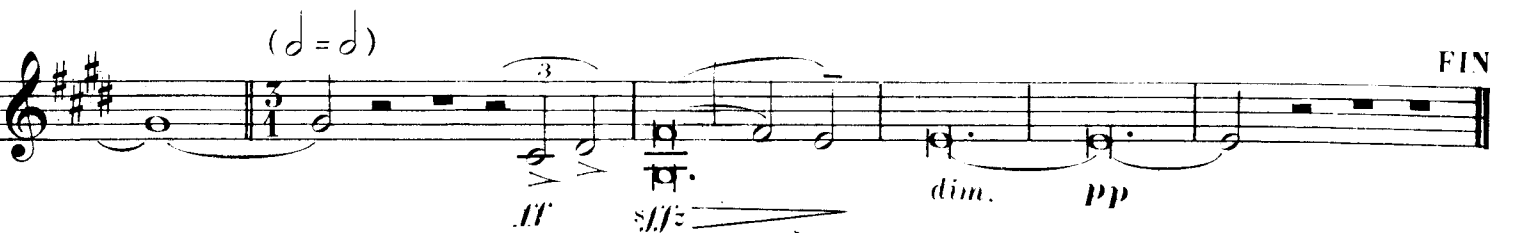

2^{ème} QUATUOR

VINCENT D'INDY

2^d Violon

Op. 45 (1897)

NOTE POUR L'EXÉCUTION:

Le signe \square n'indique pas un point d'orgue, mais une légère prolongation de la note qu'il surmonte, sans altération du reste de la mesure.

Les guillemets " " distinguent les passages que l'instrumentiste doit faire ressortir.

I

Lentement ($\text{♩} = 60$) un peu retenu - -

// au movt un peu retenu - // au movt

1^{er} violon **2^d violon**

un peu retenu // **1** **4** **Alto**

2^d violon

poco cresc.

2

cresc.

sfz *cresc.* *f*

Animé ($\text{♩} = 126$)

1^{er} violon **2^d violon**

2^d Violon

2^d Violon

1

p *poco*

a poco cresc. *fp*

cre - scen - do *dim.*

3 *p* *p*

più f

4 *p doux*

largement - - // *Plus animé*

cresc. *f* *f*

dim. *p* *f*

dim. *p*

pp *sfz* *dim.* *p*

2^d Violon

5

f sfz f sempre un peu retenu //

dim.

6 Moins animé (1^{er} mouv^t)

p pp p cresc. f et soutenu

7

mf soutenu et expressif dim. pp cresc.

8

mf più f dim. un peu retenu //

dim. p

// au mouv^t

9 très calme

sfz dim. p p pp

2^d Violon

p *mf* *f* *p* *mf* *cresc.* *pp* *dim.* *pp* *poco a* *poco crescen - do molto - gement* *lar.* *sf* *pp* *1er Violon*

2^d Violon

2^d von

12

13

scen do

Plus animé

scen do

14

15

scen do

2^d Violon

“
pp *p*
cre - scen - do *mf* 2^e Corde
”
16 *f* *un peu retenu //*
p *f* *p* *f* *p*
17 *Moins animé (1^{er} mouv^t)* “
mf *cresc. più f*
p *cresc.*
18 *f* *dim.* *p* *cresc.* “
cresc. *dim.* *p* *mf*
19 *un peu retenu*
più f *cresc.* *f* *sfz*
// au mouv^t **20** *p* *più p*

2^d Violon

1^{er} violon 2^d violon *calme*

pp *express.* *poco sfz* *dim.*

1 2 3 4

cre - scen - do

1 2 3 4

p subito
en élargissant jusqu'à la fin

5

dim. *pp* *perdendo.*

II

Très animé (♩ = 160)

f *pizz.* *arco* *sfz*

f *sempre*

mf *pizz.*

arco *f*

sfz

sfz

2^d Violon

2^o Violon

2

1

p

poco *cresc.*

3

“ ”

più f

p

4

cresc. *mf*

“ ”

più f *espressif*

5

cresc. *f*

dim. *p* *p*

pp

2^d Violon

6

p. cresc.

7 pizz. sfz arco p

8 ppp dim.

9 mf dim.

10 più f cresc.

2^d Violon

“ ”
cresc.
poco f
più f
più f
cresc.
sfz f
poco f
dim.
retenu [12] Moins vite et en retenant toujours
p cresc. sfz
// pizz. au 1^{er} mouvt
pp p
arco
scen do sfz ff sfz sfz simile
[13] pizz. arco
p cresc. scen do
sfz ff sfz sfz sfz simile
sfz sfz sfz sfz sfz

2^d Violon

III

Très lent (♩ = 52)

p un peu marqué *p*

poco cresc. *sfz* *sfz* *dim.*

“ 1 ”

p *pp*

pp *mf*

2 “

cre - scen - do *f* *sfz* *sfz*

3 “ Plus animé (♩ = 66)

p *p* doux et marqué *p*

“ 2 ”

p *cresc.*

retenu // 4 au mouvt

p *pp*

cre - scen - do *poco sfz* *p*

cresc. *f*

2^d Violon

5

6

7 2

8

9

p

mf *pù f* *cresc.* *f*

sfz *f* *f*

p

en animant

cre *scen* *do* *molto*

// *au mouvt*

mf

poco sfz *poco sfz*

sfz *sfz* *marqué*

dim. *p*

en accélérat *retenu*

cresc.

2^d Violon

10 Mouvt initial (♩ = 52)

sfz *sfz* *sffz* *sffz*

dim. *mf* *più p*

11 // Plus animé (♩ = 66)

pp *poco più f* *cresc.*

en animant - - - retenu //

sfz *dim.* *p* *f*

12 au mouvt

pp *cresc.* *cre - scen - do*

f *sempre cresc.* *sfz* *p*

13

poco più f *cresc.* *f*

p *p* *sfz*

14 calme

pp *cresc.* *molto* *sffz*

Mouvt initial

sfz *dim.* *p* *p*

15 pizz. arco

p *cresc.* *f* *pp* *perdendo ppp*

2^d Violon

IV

Lentement (♩ = 60)

en accélérant

2^d Violon

5 // un peu moins vite ($\text{♩} = 116$)

2^d Violon

3

cresc. *dim.* *p*

più f *cresc.*

9 *f* en accélérant

jusqu'au //

I^{er} mouv^t (♩ = 126) *ff*

molto dim.

10 *pp*

5

2^d Violon

Velle 2^d von " 11 "

mf *cresc.* *poco f*

stacc. *p*

12

p *f stacc.*

dim.

" 4 "

mf *bien soutenu*

13

p *cresc.* *sfz* *p*

-te - nant gra - du - el - le - ment

f *mf*

en diminuant

14 *largement*

Lentement (♩ = 58)

sfz *dim.*

Alto 2^d von

p expressif

2^d Violon

en accélérant

// Très vif ($\text{♩} = 126$)

2^d Violon

19

Alto

2^d violon

p

20

un peu moins vite ($\text{♩} = 116$)

cre

scen

do

f *p* subito

sempre stacc.

cresc.

// un peu plus large

un peu re-

-tenu - // 21 au mouvt

pp

// un peu plus large

cresc.

f

dim.

22

// Plus modéré ($\text{♩} = 104$)

p

cresc.

p

2^d Violon

23

24

poco cresc.

dim.

pp

poco

a

poco

cresc.

più f

sempre

più

cre

scen

più cresc.

25

1^{er} mouvt do

f bien marqué

26

27

f sempre

sffz

(d=d)

ff

ff

sffz

p

pp

2^{ème} QUATUOR

VINCENT D'INDY

Op. 45 (1897)

Alto

NOTE POUR L'EXÉCUTION:

Le signe \frown n'indique pas un point d'orgue, mais une légère prolongation de la note qu'il surmonte, sans altération du reste de la mesure.

Les guillemets " " distinguent les passages que l'instrumentiste doit faire ressortir.

I

Lentement (♩=60)

un peu retenu - -

sfz sfz sfz meno sfz p

Animé (♩=126)

p 1

poco a poco cresce.

fp *cre -*

-scen - do 3 *p* 1

p *p*

piu f

4 *p douce* *cre -*

-scen - do *f* *f* //Plus animé

dim. p 3 1

Alto

p *p sempre*

più f

cresc. *sfz* *dim.* *p*

5 *cresc.* *f*

un peu retenu // 6 moins animé (1^{er} mouvt)

f *f* *dim.* *p*

p doux *cresc.*

cre - scen - do *f et soutenu*

7 *p* *p*

soutenu *cresc.* *mf*

un peu retenu - -

8 *più f* *dim.* *p* *f*

un peu retenu - - bien marqué

// au mouvt

Alto

9 "très calme

2
1
p
p soutenu

1 2 3 4 5
ppp

10
più f dim. p

p doux p

11
più f dim. pp

poco a poco

largement
molto sfz au mouvt

2d von 1er 2d

12 "ALTO

2
1
pp p più f

13
cresc. sfz dim. p

Alto

v^{elle}

Plus animé

ALTO

mf *f* *dim.*

p *f* *dim.*

p *p^{iu} f*

dim.

14 *p* *p* *p^{iu} f*

cre - - - - - scen

do - - - - - molto f

15 *sfz* *mp* *dim.*

pp

cre - - - - - scen - - - - - do

f *mf*

Alto

16

un peu retenu //

17 moins animé (1^{er} mouvt)

18

1^{er} von

ALTO

19

un peu retenu - - -

// au mouvt

soutenu

20

1

1^{er} von

ALTO

calme

1

2

3

4

en élargissant jusqu'à la fin

Alto

II

Très animé (♩ = 160)
pizz.

Alto

ALTO *pizz.*

p *arco* *pp* *mf*

dim. *p*

9 *dim.*

p *p* *cresc.*

mf *marqué*

10 *più f*

p *poco f*

più f *più f* *mf* *più f*

sfz *f*

poco f

Alto

dim.

12 // Moins vite et en retenant “

p *poco più f*

toujours - - - - -”

// au 1^{er} mouvt
pizz.
sfz espress. *pp* *p*

arco

cre - seen - do *sfz*

ff

sfz

13 *pizz.*

p *arco*
cre - seen - do

sfz *ff*

ff

“ *sfz* *ff* *ff* ”

Alto

III

Très lent (♩=52)

p doux et expressif

poco cresc. *sfz* *sfz* *dim.* *p* *marqué*

dim. *pp*

pp *p* *cresc. mf*

cre - scèn - do *f* *sfz* *sfz* *p*

dim. *pp* *p* **// Plus animé (♩=66)**

express. *retenu*

cresc. *più f* *3* *soutenu* *doux, mais très chanté* **4 Au mouvt**

cre - scèn - do *f*

p *cresc.*

5 *f* *p*

6 *p* *mf* *sfz* *f*

7 *f* *pp*

8 *p* *mf*

9 *sfz* *dim.*

f et soutenu

en animant

do molto

toujours soutenu

en accélérant retenu

Alto

10 Mouvt initial (♩=52)

f *sostenuto* *dim. mf* *più p*

11 Plus animé (♩=66)

p *poco più f* *cresc.* *sfz* *dim.* *p*

animant - - - - - retenu // 12 Au mouvt

f *f* *sempre cresc.*

1 Velle ALTO

p *mf* *poco più f* *cresc.* *f*

14 calme

dim. *sfz* *ppp*

// Mouvt initial (♩=52)

cresc. *molto* *sfz* *dim.* *mf*

p *pp* *p cresc.* *f* *pp perdendo* *ppp*

IV

Lentement (♩ = 60)

f *sfz* *mf* *dim.*

en accélérant

Très vif (♩ = 126)

p

cre - sen - do

f

mf

cresc. *sfz* *p*

cresc. *sfz* *cresc.* *cresc.* *f*

Alto

Alto

8 *f* *dim.* *p*

9 *cresc.* *f* en

ae - - cé - - lé - - rant jusqu' au - -

1^{er} mouvt (♩ = 126)

ff

molto dim.

10 5 velle ALTO⁶⁶ *pp* *p* *cresc.* *fp*

cre - scen

11 *f* *poco f* *stacc.* *p*

cresc. *f* *poco f* *p* *cresc.*

12 *f* *f* *stacc.* *dim.*

Alto

1 *mf* *p*

cresc. [13] 1 *mf* *p* *cresc.* *poco sfz* *en*

retenant gra - - - du - - - ellement - - -

f *p* *mf* *p*

[14] *largement* *en diminuant* *express.* *p* *sfz* *dim.*

Lentement (♩ = 58)

p

express.

[15] *p* *poco a poco*

en accélérant - - - - - *Très vif* (♩ = 126)

cre - - - scen - - - do

f *bien marqué*

[16] *f* *sempre*

[17] *tr* 2 *tr* 3 *tr* 4 *tr* 5 *tr* 6 *tr* 7 *tr* 8 *tr* 9 *tr* 10 *tr* 11 *tr*

fp *cre* - *scen* - *do*

Alto

12 *tr.* 66

18

marcato *sfz* *p* *p*

19

p

20 *un peu moins vite* ($\text{♩} = 116$)

cresc. *f p subito*

sempre stacc. // *un peu plus large*

cresc. *f*

un peu retenu - - 21 *au mouvt*

p pp

plus large // *un peu*

cresc. *f*

Alto

- - - *più* - - - - - *ere* - - - - - *sen* - - - - - *do*

più f

25 1^{er} mouvt (♩ = 126)

f

26

crese. *più f*

27

ff

f sempre

molto crese. *sfz ff ff ff*

ff ffz dim. pp

2^{ème} QUATUOR

VINCENT D'INDY

Op. 45 (1897)

Violoncelle

NOTE POUR L'EXÉCUTION:

Le signe \surd n'indique pas un point d'orgue, mais une légère prolongation de la note qu'il surmonte, sans altération du reste de la mesure.

Les guillemets " " distinguent les passages que l'instrumentiste doit faire ressortir.

I

Lentement ($\text{♩} = 60$)

1^{er} Violoncelle un peu retenu

f \surd *p*

f \surd *p* *p* un peu

retenu - - - // au mouvt

p *f* *mf* *p*

un peu retenu - - - // 1^{er} au mouvt

p

poco più f

2³ 1^{er} Violoncelle *poco sfz* *poco sfz* *crese.* *crese.*

f *f* *f*

Violoncelle

Animé (♩ = 126)
1^{er} von

p *velle* *poco a poco cresc.* *cre*
f *p* *scen do* *bien marqué* *più f*
più f
p doux *cre - scen - do*
largement // *Plus animé*
f *f* *p*
f *dim.* *p*
p sempre *cresc. più f* *mf espressif*

Violoncelle

5 *f*

un peu retenu // 6 moins animé (1^{er} mouvt)

f *dimin.*

pp *cresc.* *cre*

- scen - do *f* et soutenu toujours soutenu et

7 *expressif* *p* *dim.* *pp*

8 *cresc.* *mf* *più f* *dim.*

un peu retenu // au mouvt

p *mf* *p* *p*

9 Très calme

2 1 2 3 4 5 6

pp

più f

10 *p* *p*

Violoncelle

1^{er} Von

8

8^{ve} yelle

più, f

dimin.

pp

3

3

3

poco a poco cresc. molto

ff

largement

Au mouvt

1

2

3

4

sfz

dimin.

pp

simile

5

6

7

8

9

10

11

12

12

13

14

15

16

17

poco a poco cre - scen - do

f et expressif

13

// Plus animé

dimin.

p

p

1

p

più, f

dimin.

14

p

cre - scen - do

molto

f

15

sfz

p

pp

1

cre - scen - do

Violoncelle

fp *mf*

16 *f* *sfz*

p *f* *p* *f* *p*

un peu retenu // **17** moins animé (1^{er} mouvt)

cresc.

dim. *p* **2** *Alto* *Velle* *mf/dim.*

18 *p* *mf très soutenu* *dim.* *p* *cresc.*

mf *cresc.* *cre - scen - do* *f*

13 *cresc.* *f* *un peu retenu* *bien marqué*

dim. *p* *più p* **20**

1 1^{er} von *calme* *Velle* 1 2 3 **1** 2^d von *ppp*

Velle *p* *sfz* *dim.* *pp* *mp*

en élargissant jusqu'à la fin **1** **2** *pizz.* *arco* *pp* *ppp*

più p mais bien soutenu

Violoncelle

II

Très animé (♩ = 160)

pizz. *f* arco *sfz*
 pizz. *ff* arco *sfz*
 I pizz. *mf* arco *sfz*
 pizz. *ff* arco *sfz*
 2 *sfz sfz*
 1^{re} Violon *sfz sfz dimin. p*
poco cresc.

Detailed description of the musical score: The score is for a Cello, Part II, titled 'Très animé' with a tempo of quarter note = 160. It consists of seven systems of music. The first four systems are single staves in bass clef with a key signature of one sharp (F#). The first system starts with a piano (pizz.) instruction and a forte (f) dynamic, transitioning to arco and sfz. The second system starts with a fortissimo (ff) dynamic and transitions to arco and sfz. The third system is marked with a first ending bracket (I) and starts with a mezzo-forte (mf) dynamic, transitioning to arco and sfz. The fourth system starts with a fortissimo (ff) dynamic and transitions to arco and sfz. The fifth system is a sixteenth-note pattern, marked with a second ending bracket (2) and sfz dynamics. The sixth system is a duet with the first violin (1^{re} Violon), with dynamics ranging from sfz to p. The seventh system continues the duet with dynamics of poco and cresc.

Violoncelle

3
più f

P marqué

4
mf *expressif*

più f *cresc.*

5
f *dim.*

p *p marqué*

5
pp *p*

cresc. *f* *f*

sfz

Violoncelle

7 *cresc.*
p

f *f*

sfz

8 *sfz sfz sfz* *dimin.*

pp *mf*

9 *p* *p* *mf*

dimin. *p*

cresc. *mf*

10 *più f*

poco f *cresc.* *più f*

Violoncelle

“ **11** ”
più f *f*
ere - scen - do

“ ”
f sempre

” ”
dim. *p*

retenant toujours

retenu - - - **12** Moins vite et en

// au 1^{er} Mouvt

cresc. *sfz* *pp* 3^e Corde

13
mf *cresc.*

Violoncelle

III

Très lent (♩ = 52)

p *poco*

cresc. *sfz* *sfz* *dim.* *p*

poco *pp*

mf bien soutenu *cre - scen - do*

p *sfz* *sfz*

3 *dimin.* *pp* *p marqué* *più p*

// Plus animé (♩ = 66)

pp

cresc. *pp*

cre - scen - do poco sfz *p*

Violoncelle

5 *p* *p* *mf* *sfz* 1

6 *f* *sfz*

7 *f* *mf bien marqué*

p *en* *expressif*

animant *cre - scen - do* *molto* 3

8 //au mouvt *f*

sfz *sfz* *sfz* *sfz* 3

toujours soutenu 3 *bien chanté* *poco f*

en *accélérant* *retenu* 3 3 *f*

Violoncelle

IV

Lentement (♩=60)

en accélérant

Très vif (♩=126)

1 Alto

3 Un peu moins vite

Violoncelle

accélérant

jusqu'au

1^{er} mouvt

10

11

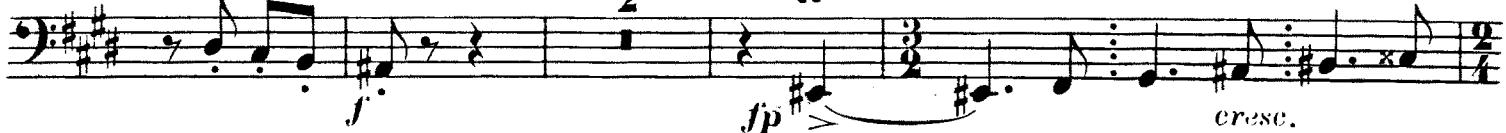

12

Violoncelle

mf dim. *p* *cresc.*

più f bien soutenu cresc. *f* *sfz*

13

dim. *p*

en retenant gra - du - el - le - ment

14 largement *Lentement* (♩=58)

p *sfz* *dim.* *p*

poco più f

15 *p* *poco a poco cre - scen - do* *en*

accélérant *Très vif* (♩=126) *f*

7 8 9 10 1 2 3

1 2 3 4 5

Violoncelle

16

17

18

18

20 Un peu moins vite 2

Violoncelle

1er Violoncelle
 "très soutenu"
 p

// un peu plus large
 cresc. f

un peu retenu [21] au mouvt
 pp

// un peu
 cresc. f

plus large

[22] mf

Plus modéré (♩=104)
 expressif

[23] p

[24] sf

Violoncelle

1 2 3 4
dim. *pp*

1 2 3 4
poco a poco cresc.

più f *sempre* *più*

cre - - - scen - - - do *sfz*

25 1^{er} mouvt (♩=126)

f

26

1 “ *ff* *

27 ”

f sempre

f ff ff ff

(♩=♩)

sfz *p* *pp*