

L'ASSASSINAT DU DUC DE GUISE

TOUTE REPRODUCTION
PAR L'AUTOGRAPHIE OU LA
COPIE SERA RIGOREUSE-
MENT POURSUIVIE.

C. SAINT-SAËNS

Op. 128

1^{ers} VIOLONS

PRÉLUDE

Allegro

5 **1** 4 Cl. **2** Vons *p*

5 **3** l'Annonce *cresc.*

4 *f*

3 *dim. - - - p*

5 All^{to} mod^{to}

1^{er} TABLEAU

p

6

Poco rit.

7 All^o (più mosso) *f*

8 5

1^{ers} VIOLONS

9 Più mosso

10 Entrée du Duc
And^{no}

11 All^o 3 TUTTI

12

13 Tempo

sempre f

14

Più mosso

15

16 And^{no}
con moto

Animando

17 All^o

1^{ers} VIOLONS

2^e TABLEAU

And^{te} sostenuto

18 *p*

19

20 *Alto*

21 *cresc.* *f*

22

2 1

1ers VIOLONS

23

f *p*

Poco a poco accel.
cresc.

24

Molto all°

25 *Allto*

dim.

26

pp

27

espress.
mf

28

Animato

dim. *p*

30

pp

2

1^{ers} VIOLONS

3^e TABLEAU

Modéré, sans lenteur

Bons Vons

mf

31

32

1

cresc.

5

f *p* *mf*

34

dim. *p*

1

35

36

cresc. *f* *dim.* *p*

De suite le
4^e Tableau

1^{ers} VIOLONS

4^e TABLEAU

Poco adagio

37

38

39 l'Assassinat
Presto

40 Animé

41 *rinf.*

42

43

dim. *Rit.* *p*

44 *And^{no} con moto* 2 *pizz.* *arco*

45 *SOLO*

TUTTI

46 *f*

Rit. 47 6 *Cl.*

1^{ers} VIOLONS

48 Vons *p*

49 *f* — *p* *f* — *p*

50

51

pizz. **52** 12

l'Escalier 12

Dans le cas ou la bande cinématographique ne contiendrait pas la scène de l'Escalier, passer de suite au 5^e Tableau

5^e TABLEAU

Allegro Altos

Vons **53** *p*

54 *f*

55 Le double plus lent 3 4

1^{ers} VIOLONS

56 Allegro

57

58

59

60

61 Più all^o

62

Presto

63

64

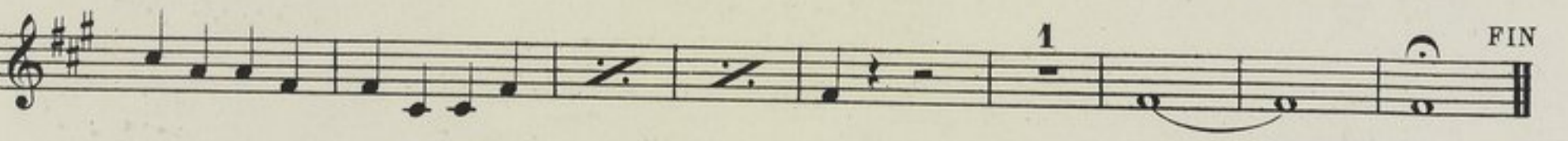

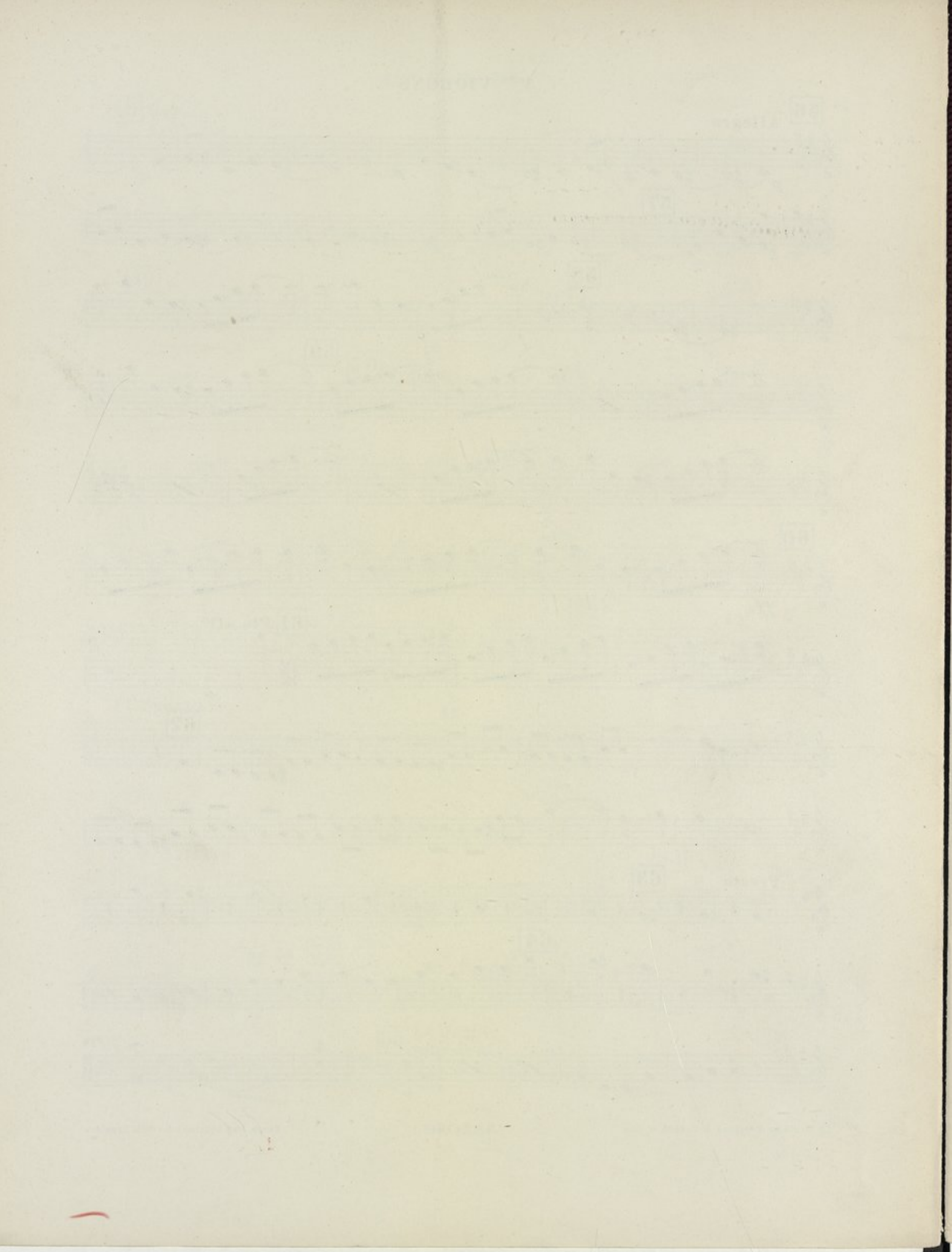

Fol. Vm¹⁵
72

DÉPOT LÉ
N^o 194
100

L'ASSASSINAT DU DUC DE GUISE

TOUTE REPRODUCTION
PAR L'AUTOGRAPHIE OU LA
COPIE SERA RIGOREUSE-
MENT POURSUIVIE.

2^{ds} VIOLONS

C. SAINT-SAËNS

PRÉLUDE

Allegro

5 **1** 4 Cl. **2** vous *p*

3 l'Annonce *cresc.*

4 *f*

3 *dim.* *p* (b)

1^{er} TABLEAU

5 **All^{to} mod^{to}** *pizz*

6

Poco rit. **1**

7 **Allegro (Più mosso)** *arco* *f*

8 **5**

2^{ds} VIOLONS

9 Più mosso

10 Entrée du Duc
Andantino

11 Allegro

12 Rit. 3 **13** a Tempo

sempre f

14 *ff*

Più mosso

15

16 And^{no} con moto

1 Animando

17 Allegro

2^{ds} VIOLONS

2^e TABLEAU

And^{te} sostenuto

18

19

20 Allegretto

21

22

23

p

cresc.

f

2 1 2

2^{ds} VIOLONS

Poco a poco accelerando

24

Molto allegro

25 Allegretto

dim. - - - - - p

26

27

espressivo 28

1

2ds VIOLONS

29 30

3^e TABLEAU

Modéré sans lenteur

bons Vons

31 32

33 34 1ers vons Vons

cresc. f dim.

35 36

cresc. f dim. p

De suite le 4^e Tableau

2^{ds} VIOLONS

4^e TABLEAU

Poco adagio

37

38

39

l'Assassinat
Presto

40

Animé

41 *rinf*

42

43 *dim.*

Rit. *p* 44 *And^{no} con moto* 2

pizz arco 45 4

46 *f*

Rit. 47 *a Tempo* 6 Cl.

2ds VIOLONS

48 Vons *p*

49 *f* *p* *f* *p*

50

51

52 pizz *f* **12** **12** l'Escalier Lent **12**

Dans le cas où la bande cinématographique ne contiendrait pas la scène de l'Escalier, passer de suite au 5^e Tableau.

5^e TABLEAU

Allegro
Altos

Vons **53** *p* **3**

54 *cresc.* *f*

55 Le double plus lent **6** Htb Cl.

56 Allegro
Vons

57

58

59

60

61 Più allegro

62

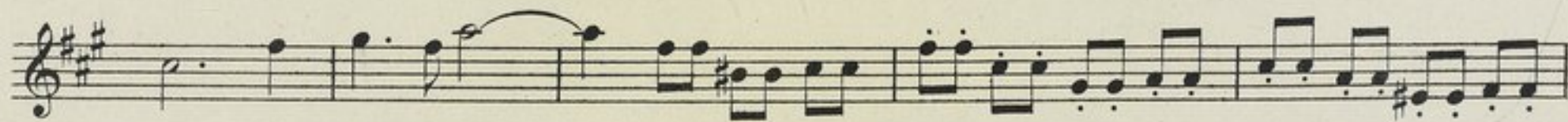

Presto

63

64

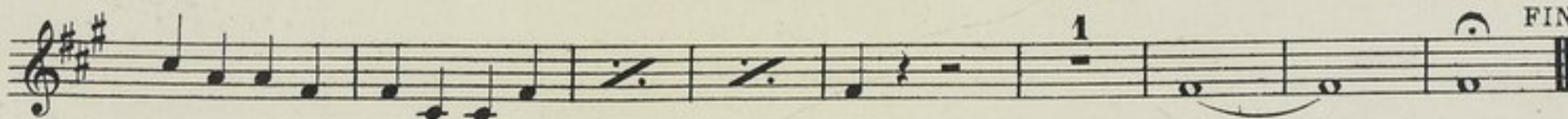

Fol. Vm¹⁵
72

L'ASSASSINAT DU DUC DE GUISE

TOUTE REPRODUCTION
PAR L'AUTOGRAPHIE OU LA
COPIE SERA RIGOREUSE-
MENT POURSUIVIE.

ALTOS

C. SAINT-SAËNS

PRÉLUDE

Allegro
velles

ALTOS

1 4 Cl. ALTOS 2 ALTOS 3 l'Annonce 4 cresc. f dim. p

1^{er} TABLEAU

5 **Allto** mod^{to}

pizz

6 Poco rit. 7 **Allegro** (Più mosso) arco f marc. 8 9 Più mosso f 3

ALTOS

10 Entrée du Duc
Andantino

11 Allegro
4

12

Rit. **13** a Tempo

14

Più mosso

15

Rit.

16 And^{no} con moto

Animando

17 Allegro

2^e TABLEAU

And^{te} sostenuto

18

19

20

Allegretto

20

21

21

21

21

22

22

23

23

23

ALTOS

p Poco a
cresc.

poco accelerando 24
f

Molto allegro

25 Allegretto *dim.*

26 *p*

27 *pp*

28 *mf*

Animato 29

3^e TABLEAU

Modéré sans lenteur

Bon

ALTOS

De suite le
4^e Tableau

ALTOS

4^e TABLEAU

Poco adagio

37

38

l'Assassinat
Presto

39

40

Animé

41

ALTOS

51

52

12

l'Escalier
Lent 12

Dans le cas où la bande cinématographique ne contiendrait pas la scène de l'Escalier, passer de suite au 5^e Tableau.

5^e TABLEAU

Allegro

ϕ

p

53

cresc.

54

55 Le double plus lent 8

Cl.

56 Allegro ALTOS

p

57

cresc.

ALTOS

58

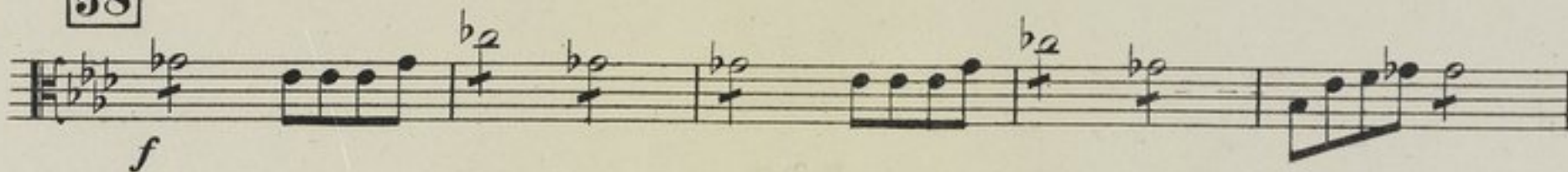

59

60

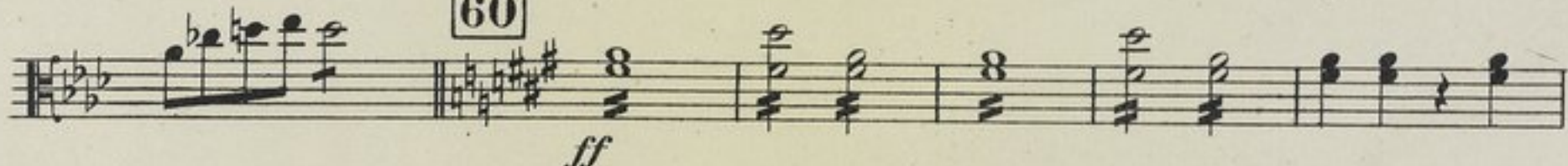

61

Più allegro

62

63

64

LA ASSASSIANT DE BOD DE COISE

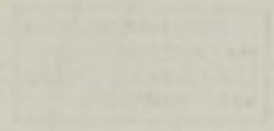

Fol. Vm¹⁵
72

L' ASSASSINAT DU DUC DE GUISE

TOUTE REPRODUCTION
PAR L'AUTOGRAPHIE OU LA
COPIE SERA RIGOREUSE-
MENT POURSUIVIE.

C. SAINT-SAËNS

VIOLONCELLES

PRÉLUDE

Allegro

1

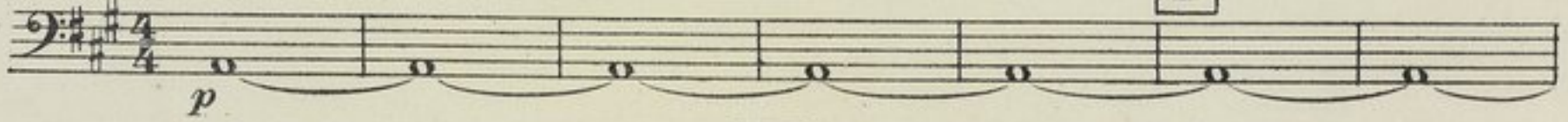

p

2

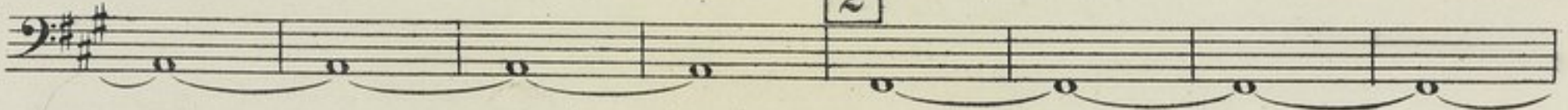

3 l' Annonce

cresc.

4

f

dim.

p

1^{er} TABLEAU

5 All^o mod^{to}

pizz.

p

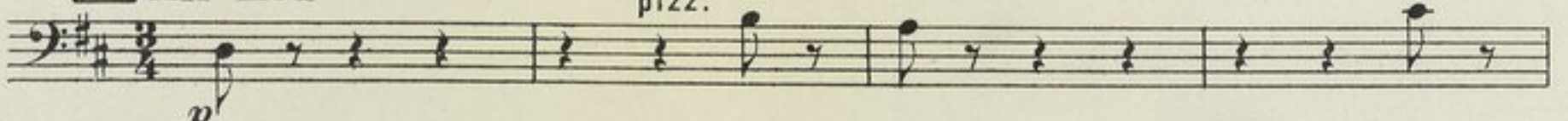

6

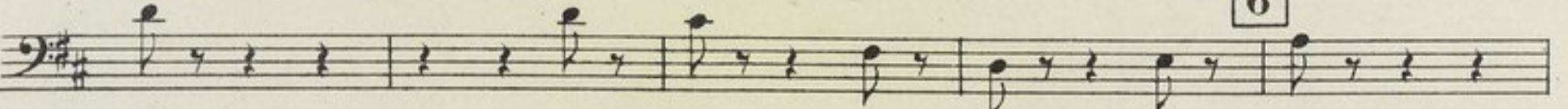

Poco rit.

arco

7 All^o più mosso

1

VIOLONCELLES

8 *f* *fp*

9 Più mosso *f* Rit. 3

10 Entrée du Duc
Andantino
pizz. 1 arco

11 Allegro TUTTI *f*

12 Rit. 3

13 a Tempo arco *f* sempre *f*

14 *ff* Più mosso

15

16 And^{no} con moto

Rit. 16 And^{no} con moto *p*

Animando 17 Allegro *sf* *p*

pizz.

VIOLONCELLES

2^e TABLEAU

And^{te} sostenuto

18

19

20

Allegretto

21

cresc.

22

f

fp

23

p

Accel.

cresc. poco a poco

VIOLONCELLES

24

f Molto allegro

25 Allegretto

26

dim. *p*

27

pp

28

mf **Animando**

dim. *p*

30

pp

VIOLONCELLES

3^e TABLEAU

Modéré, sans lenteur

bons Velles

mf mf

31

32

1

cresc. - f

33

p

pizz.

34

arco

mf dim. p

35

5

Vons. Alt. Velles

36

cresc. f dim. p

De suite le 4^e Tableau.

4^e TABLEAU

Poco adagio

l'Assassinat

39 Presto

V. S.

VIOLONCELLES

42

43

Rit.

dim.

p

44

And^{no} con moto

2

pizz.

arco

45

46

f

f

f

f

Rit.

47 a Tempo

48

Eleventh staff of music, continuing the triplet pattern.

VIOLONCELLES

49 *f*

50 *f*

51 *f*

52 *pizz.*

12 12

1ers vons Velles

l' Escalier

Dans le cas ou la bande cinematographique ne contiendrait pas la scene de l' Escalier passer au 5e Tableau.

5e TABLEAU

⊕ Allegro

53 *p*

54 *cresc.* *f*

55 Le double plus lent SOLO *p*

56 Allegro Velles *p*

57 *cresc.*

Cl. 5 Sabassa

VIOLONCELLES

58

59

60

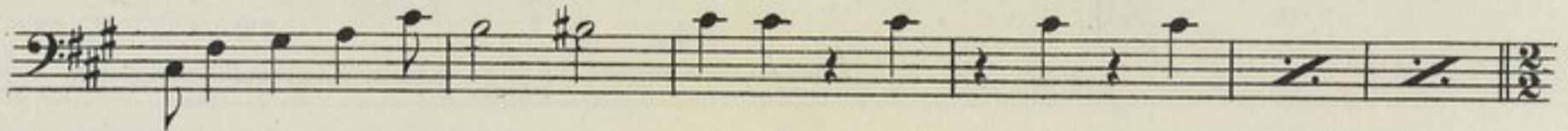
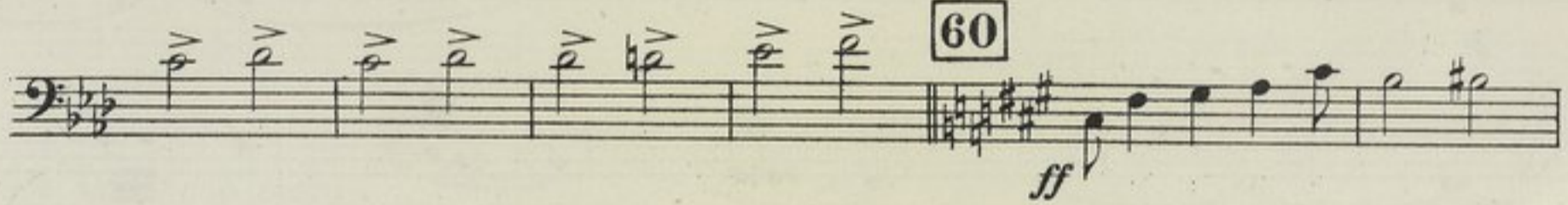

61 Più allegro

62

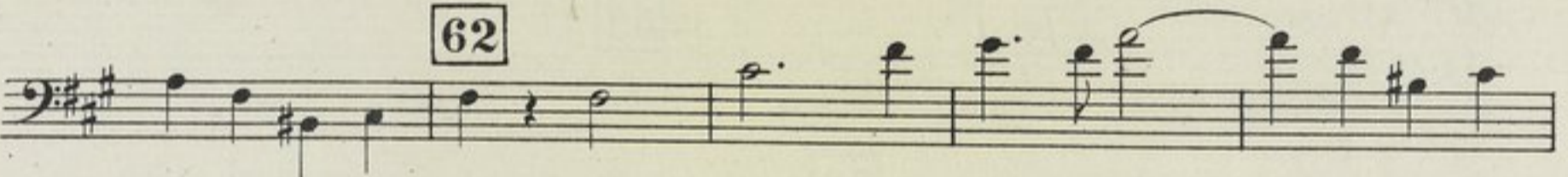

Presto

63

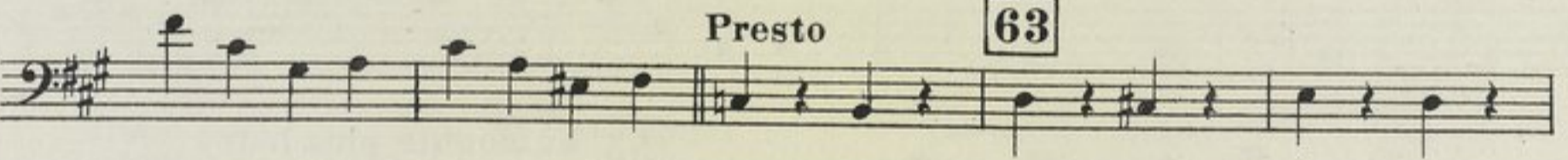

64

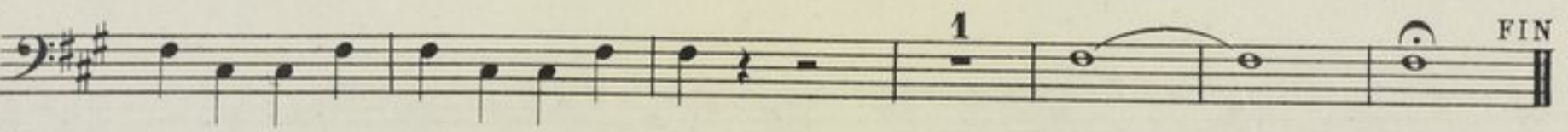

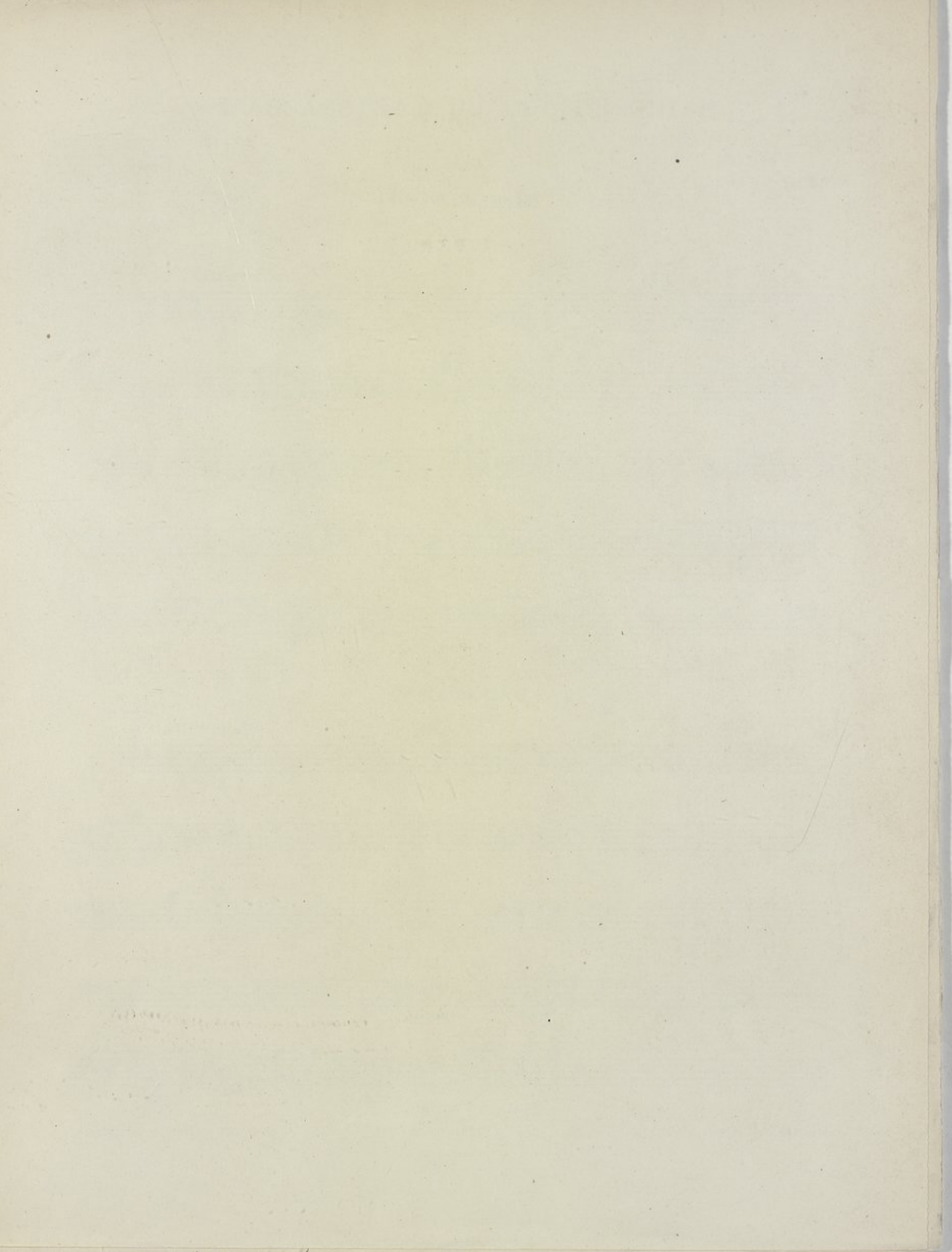

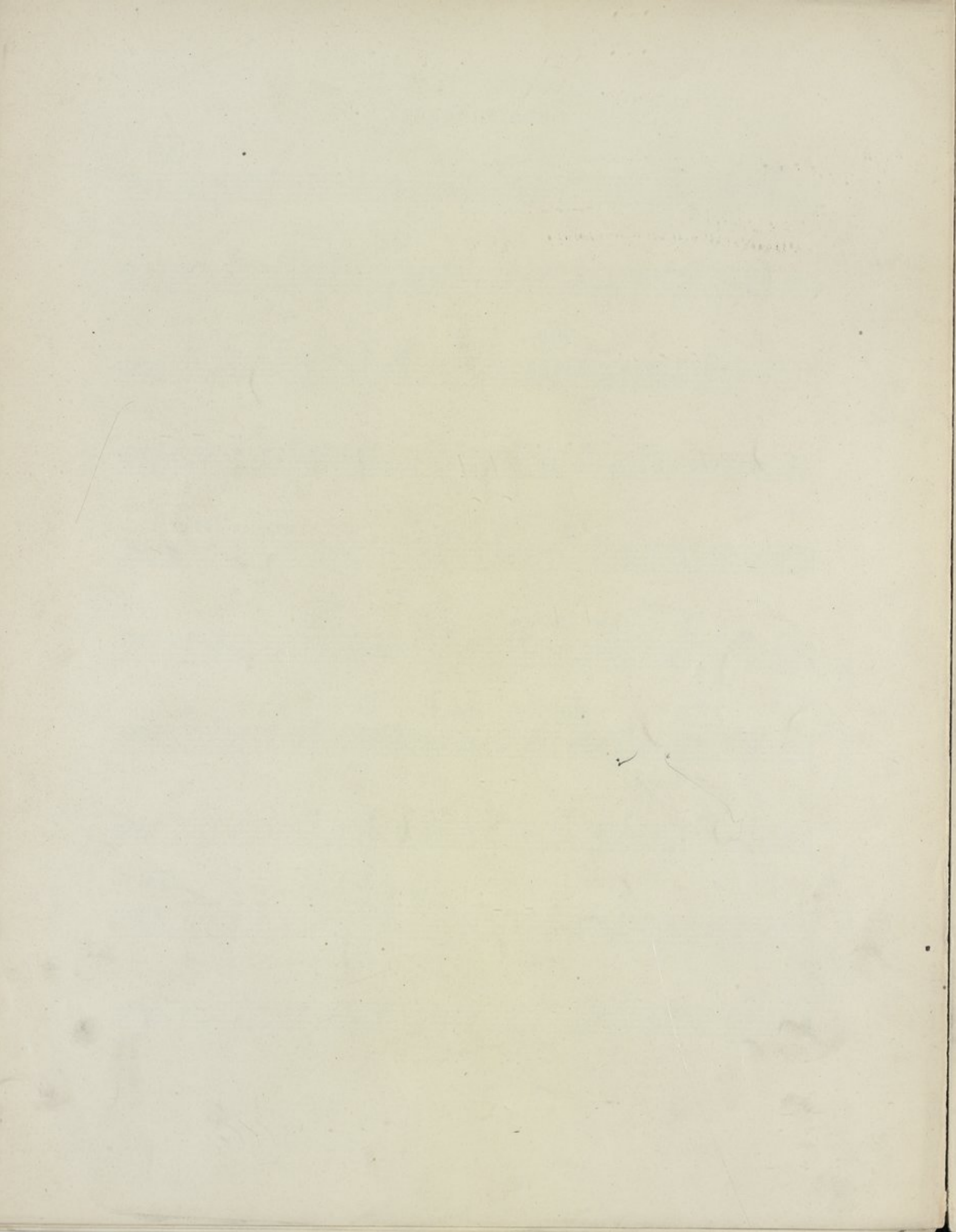

L'ASSASSINAT DU DUC DE GUISE

TOUTE REPRODUCTION
PAR L'AUTOGRAFIE OU LA
COPIE SERA RIGOREUSE-
MENT POURSUIVIE.

C. SAINT-SAËNS

CONTREBASSES

PRÉLUDE

Allegro

1

p

2

3 l'Annonce

cresc.

4

f

2 3 4

dim.

p

1^{er} TABLEAU

5 **All^{to} mod^{to}**

p

pizz.

6

Poco rit.

7 **Allegro**

f *arco*

1

Fol. Vm 15
72

CONTREBASSES

8

9 Più mosso *f*

10 Entrée du Duc
Andantino *pizz.* **10**

11 Allegro C.B. *pizz.*

12 *f*

13 a Tempo
C.B. arco *f*

14 *ff*

15 Più mosso

16 Andantino

17 C.B. Allegro *fp*

18

2^e TABLEAU

And^{te} sostenuto *p*

19 *p*

CONTREBASSES

26 *p*

27 *pp*

28 6 *1ers vons* *Animando* C.B. pizz.

29 1

30 9

3^e TABLEAU

Modéré, sans lenteur.

Bons C.B. 1 1 31 1

mf

3 32 6 *1ers vons* C.B. *f*

33 *p* 1 pizz. *mf*

34 arco 3 pizz. 2 35

dim.

6 velles 36 C.B. arco *cresc. f* *dim.* *p*

De suite le 4^e Tableau

CONTREBASSES

4^e TABLEAU

Poco adagio

1

CONTREBASSES

4 45 10 46 velles

C.B. Rit. 47 a Tempo 6

Cl. 48 C.B. pizz. 7 49 1

1 1 arco 50 sf p

6 velles 51 C.B. pizz. 1 1

pizz. 52

12 ϕ l'Escalier 12 ϕ

Dans le cas où la bande cinématographique ne contiendrait pas la scène de l'Escalier passer de suite au 5^e Tableau.

5^e TABLEAU

ϕ Allegro 53

cresc. 54 *f*

55 Le double plus lent

8 Cl. 56 C.B. Allegro *p*

CONTREBASSES

57 *cresc.*

58 *f*

59

60 *ff*

61 Più allegro

62

Presto 63

64 2 3 4 5

1 FIN

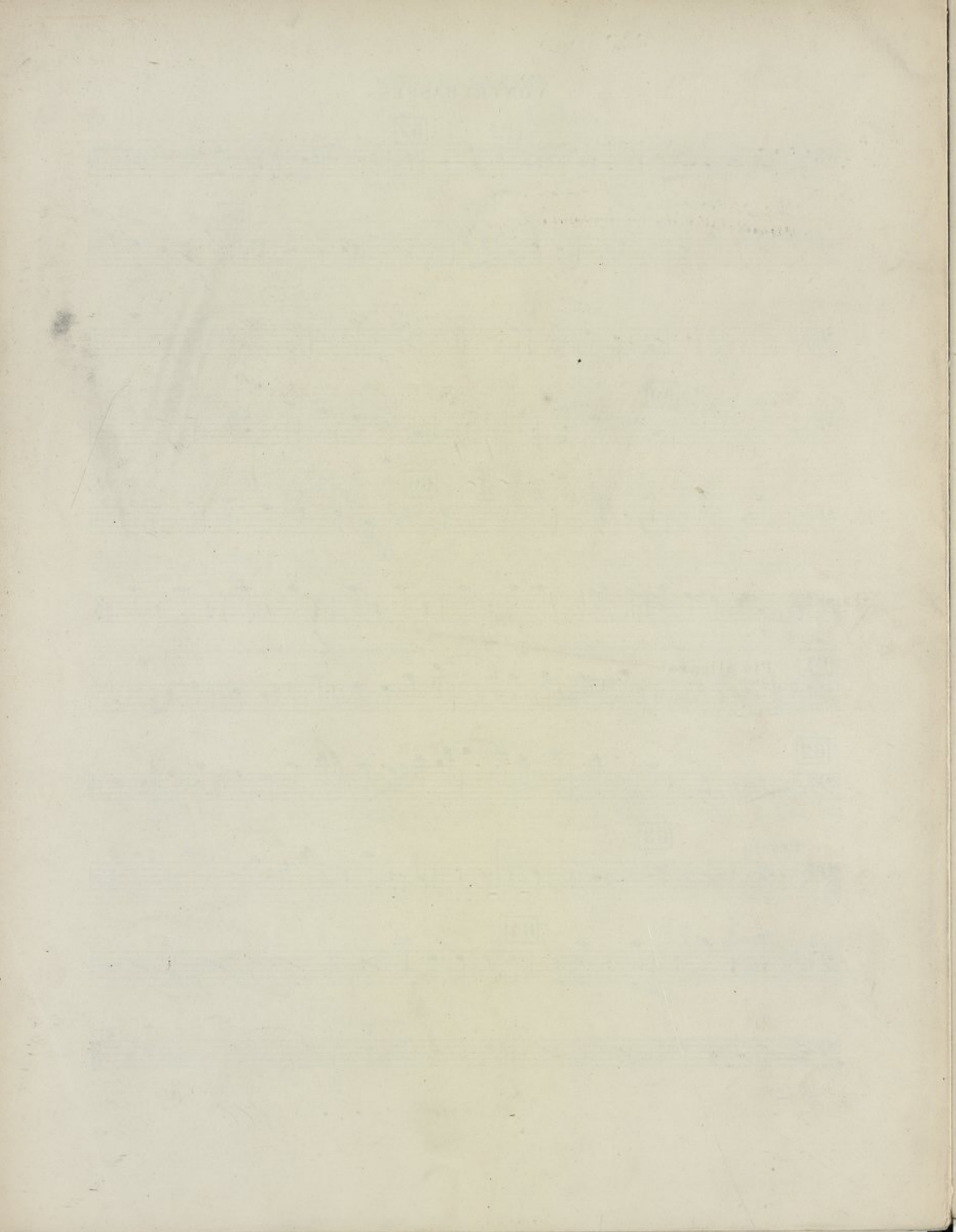

DÉPOT LÉG.
N^o 79
1905

L'ASSASSINAT DU DUC DE GUISE

I

TOUTE REPRODUCTION
PAR L'AUTOGRAPHIE OU LA
COPIE SERA RIGOREUSE-
MENT POURSUIVIE.

C. SAINT-SAËNS

HARMONIUM

Dans la partie d'Harmonium, les indications ④ ⑧ ⑬ sont employées par analogie avec les jeux de 4 pieds, 8 pieds et 16 pieds de l'Orgue. Le chiffre 8 désigne les jeux qui sonnent à l'unisson de la note écrite (Flûte, Hautbois, Cor anglais, Basson); le chiffre 4, les jeux sonnant à l'octave aigüe (Fifre, Clairon); le 16, les jeux sonnant à l'octave grave (Clarinette, Bourdon). La lettre G désigne le Grand-Jeu (Tutti).

PRÉLUDE

Allegro

⑧ ⑬

1

2

3 l' Annonce

4

f

dim. p

R. Vm¹⁵
72

HARMONIUM

1^{er} TABLEAU

5 All^{to} mod^{to} **6** 1^{ers} vons

Poco rit.
HARM. **7** All^o (più mosso) **8**

p **9** Più mosso

f *Rit.* **10** Entrée du Duc
And^{no} 1^{ers} vons

Rit. **11** All^o
HARM.

12 *f* *Rit.* **13** a Tempo

HARMONIUM

14 15 16 *And^{no} con moto* H^{tb} vous

17 *All^o HARM.*

2^e TABLEAU

And^{te} sostenuto HARM. 18

19 20 *All^{to}*

21 22 *iers vous*

23

HARM.

Poco a poco accel.

24

25 All'tto

26

27

1ers vons

28

HARM.

29

30

3^e TABLEAU Tacet

4^e TABLEAU

Poco adagio

37

1^{ers} vons

HARM.

38

39 Presto

40 Animé (à 2 temps)

HARMONIUM

41

ff

3

42 **43** **44** *And^{no}*
con moto 1ers vons

7 12 4

45 HARM.

Ⓢ *p*

f

46

f

Rit.

f

1

47 *a Tempo* **48**

3 2 2

p

49

50

51

52

l'Escalier

12

Dans le cas ou la bande cinematographique ne contiendrait pas la scene de l'Escalier; passer de suite au 5^e Tableau

HARMONIUM

5^e TABLEAU

♩ Allegro 53

p

8 16

cresc. 54 55

f 5 *f* *p*

56 All^o Bon

4 5

57 HARM.

p *cresc.*

58

f

59

HARMONIUM

60

ff

61 Più mosso

8

62

8

Presto

63

1 5

1ers vons

64

HARM.

FIN

1

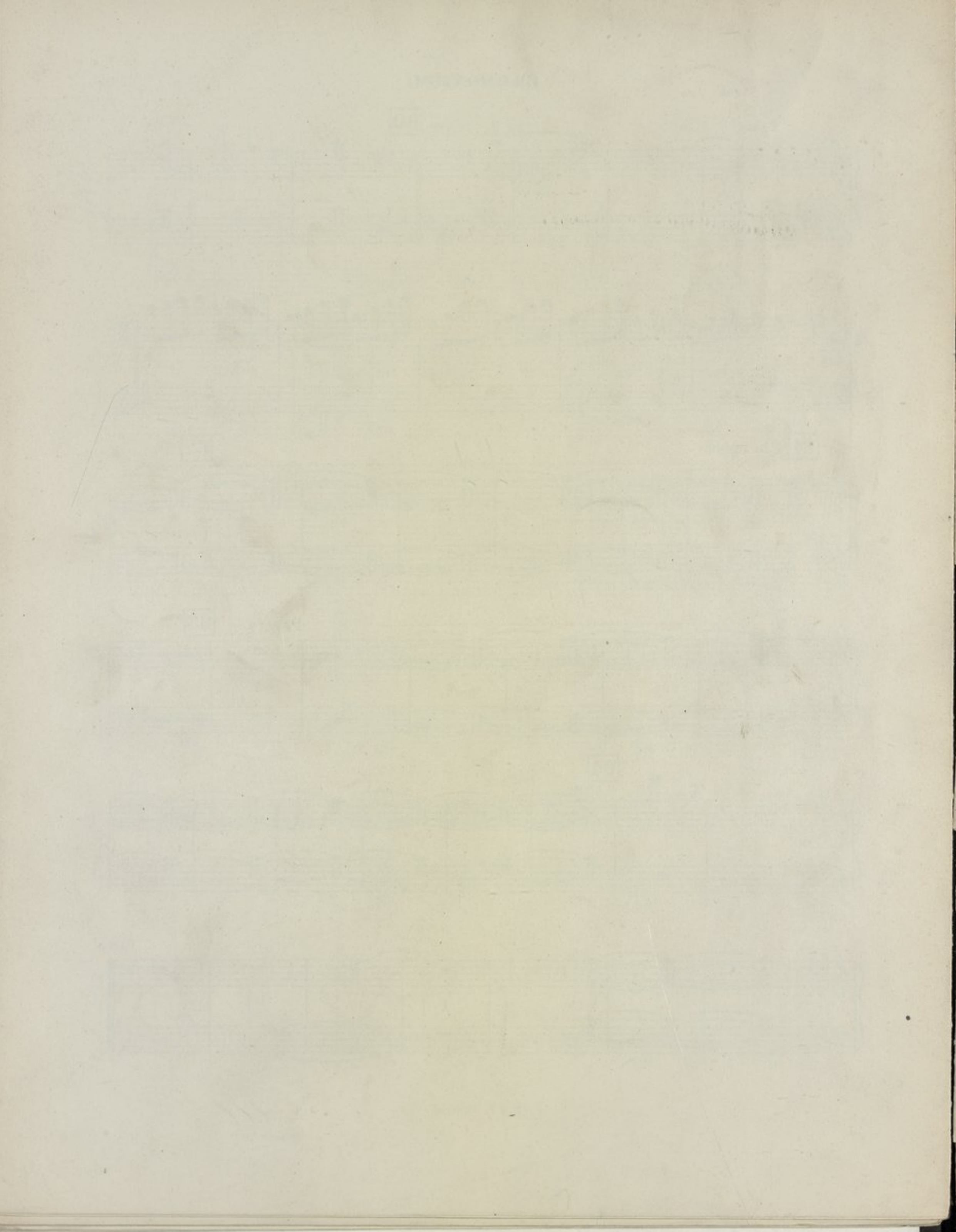

ol. Vme¹⁵
72

L'ASSASSINAT DU DUC DE GUISE

TOUTE REPRODUCTION
PAR L'AUTOGRAPHIE OU LA
COPIE SERA RIGOLREUSE-
MENT POURSUIVIE.

PIANO

C. SAINT-SAËNS

PRÉLUDE

Allegro

8^a bassa

8^a bassa

4

8^a bassa

dim.

8

p

8

1^{er} TABLEAU

5 All^{to} mod^{to}

6

Poco rit.

V. S.

PIANO

7 Allegro più mosso

8

9 Più mosso

10 Entrée du Duc
Andantino

11 Allegro

12

Rit.
1ers vons

13 a Tempo
Piano

14

Più mosso

15

16 And^{no} con moto

Rit.

17 Allegro

PIANO

2^e TABLEAU

And^{te} sostenuto **18** **19** Cl.

20 Allegretto
Piano

21

cresc.

22

f

23 Htb *Poco a poco accelerando*
Piano

8 5

24

f

Molto allegro

Molto allegro

25 *Allegretto*

Allegretto

26

dim. *p*

27

27

PIANO

28

1ers vous

Animando
Piano

29

30

3^e TABLEAU

Modéré sans lenteur

Bons Piano

mf

31

32

33

f p

34

mf

V. S

Poco adagio

4e TABLEAU

38

39

l'Assassinat
Presto

40

Animé (à 2 Temps)

41

V. S.

PIANO

42

43

Rit.

p

4

44

Andante con moto

45

46

p

2

2

11

6

Rit.

47

a Tempo
Piano

Bons

p

3

48

49 50

51

52

Dans le cas ou la bande cinématographique ne contiendrait pas la scène de l'Escalier, passer de suite au 5^e Tableau.

l' Escalier
Lent

5^e TABLEAU

The '5^e TABLEAU' section is in 4/4 time and marked *p* and *Allegro*. It consists of two staves: a treble clef staff and a bass clef staff. The treble staff begins with a key signature of one flat (B-flat) and contains a melodic line with eighth and sixteenth notes. The bass staff provides a harmonic accompaniment with chords and moving lines.

53

54

55 Le double plus lent

PIANO

56 Allegro
Piano

Cl.

57

58

PIANO

61 Più allegro

62

Presto

63

64