СЕДЬМАЯ СОНАТА I SEVENTH SONATA

Op 83

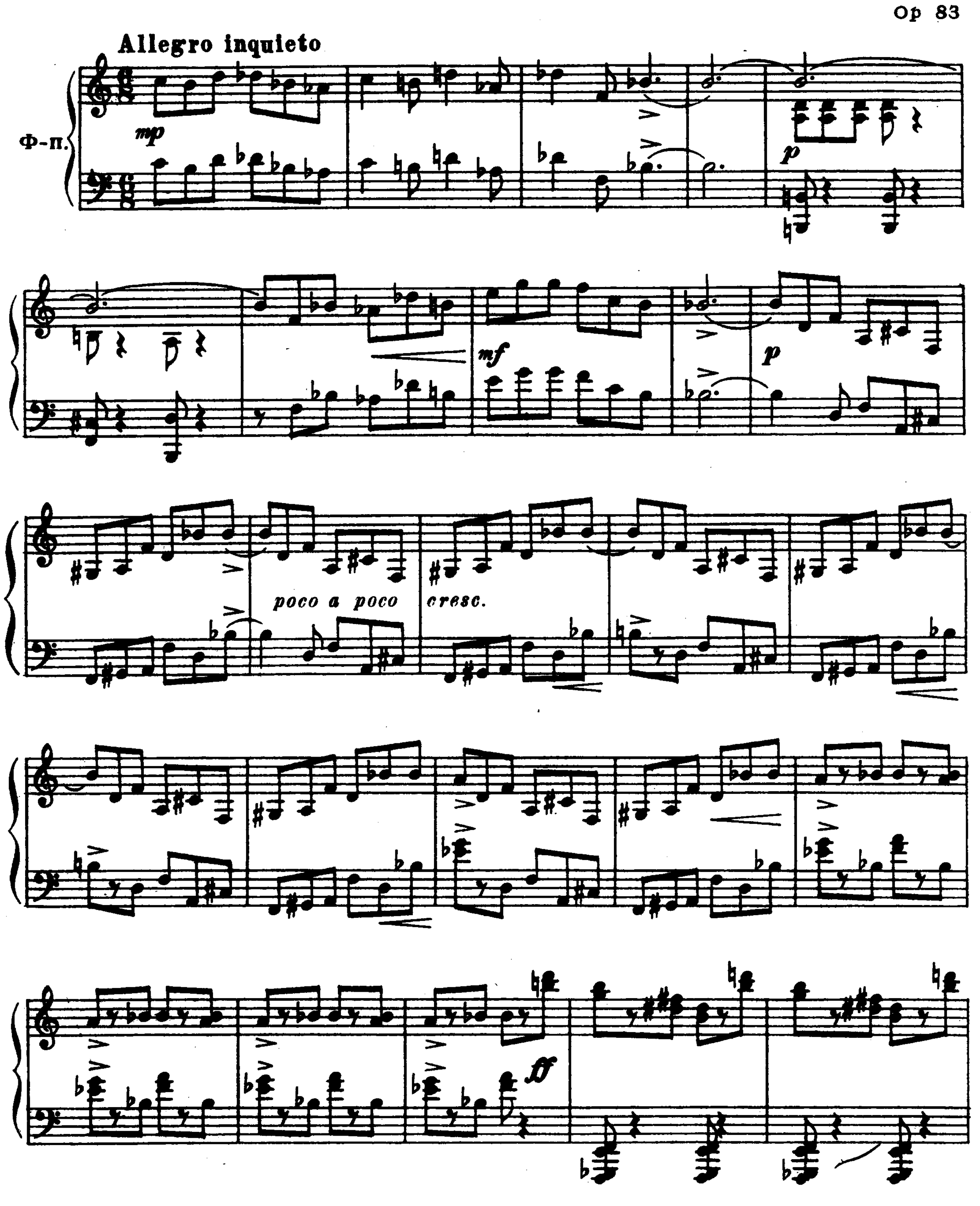

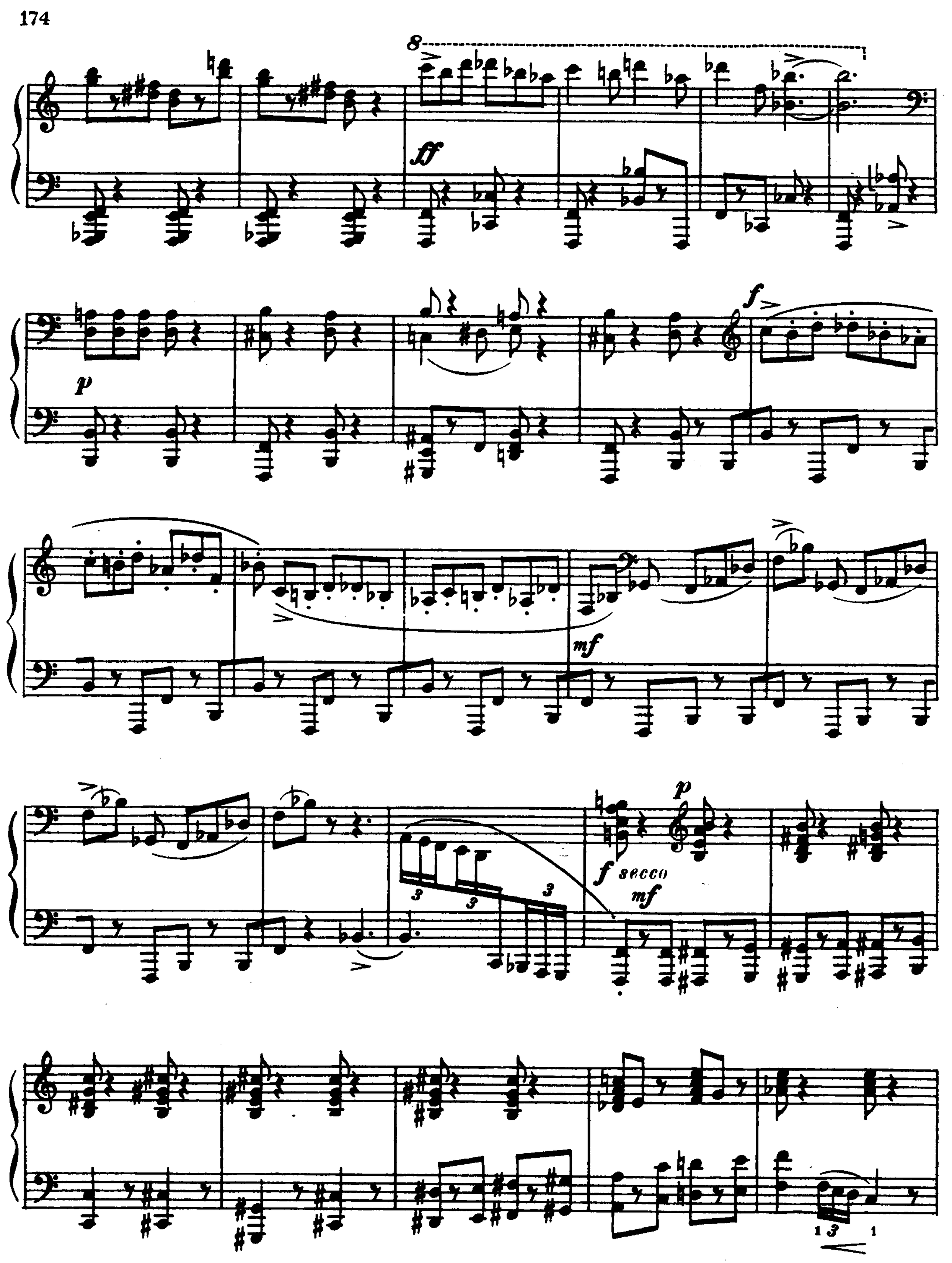
8
ff
p
f
mf
f secco
mf
p

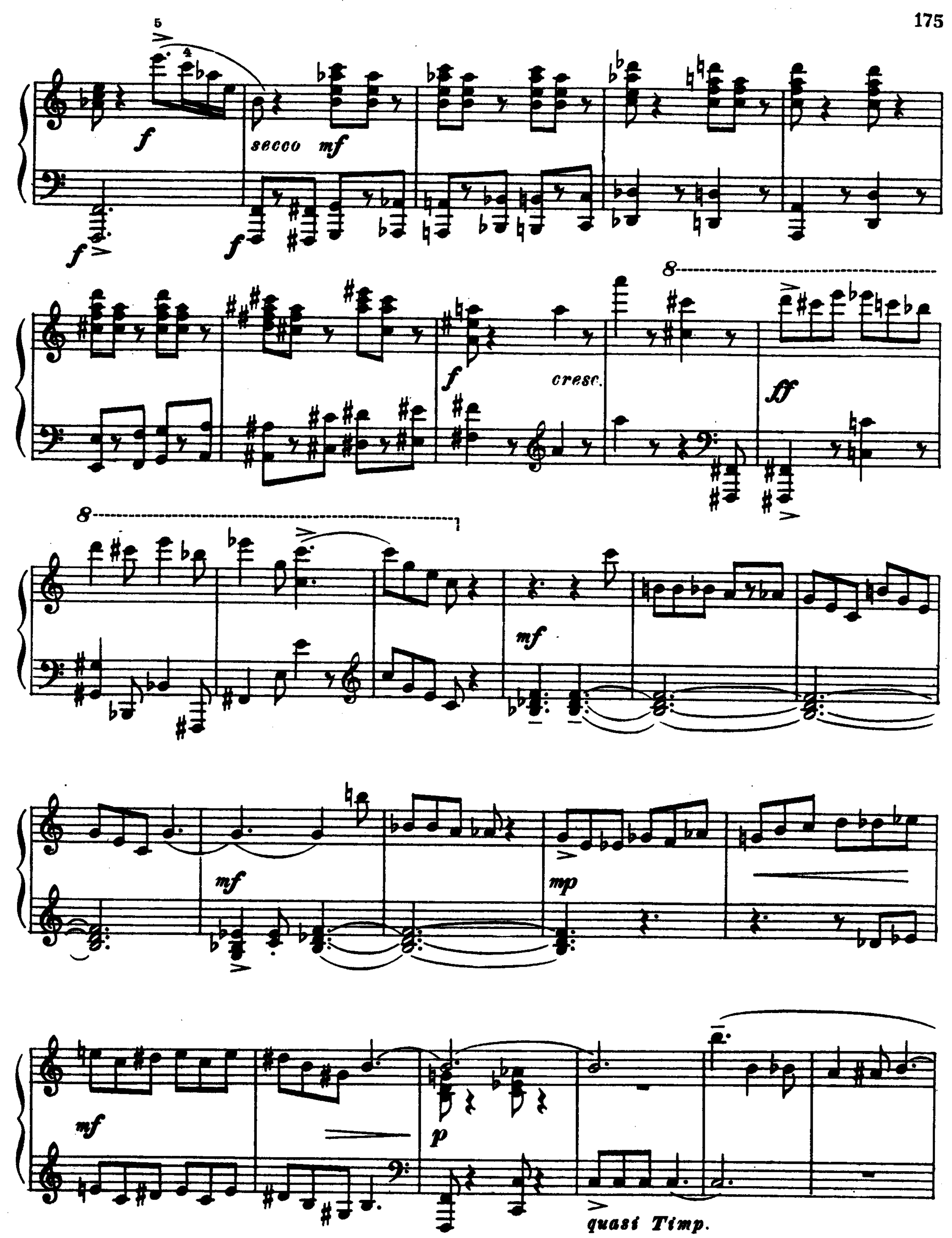
f
secco
mf
f
f
cresc.
ff
mf
mf
mp
mf
p
quasi Timp.

p

p

cresc.

mf

p

p

p

mf

p

senza Ped.

mf

p

mf

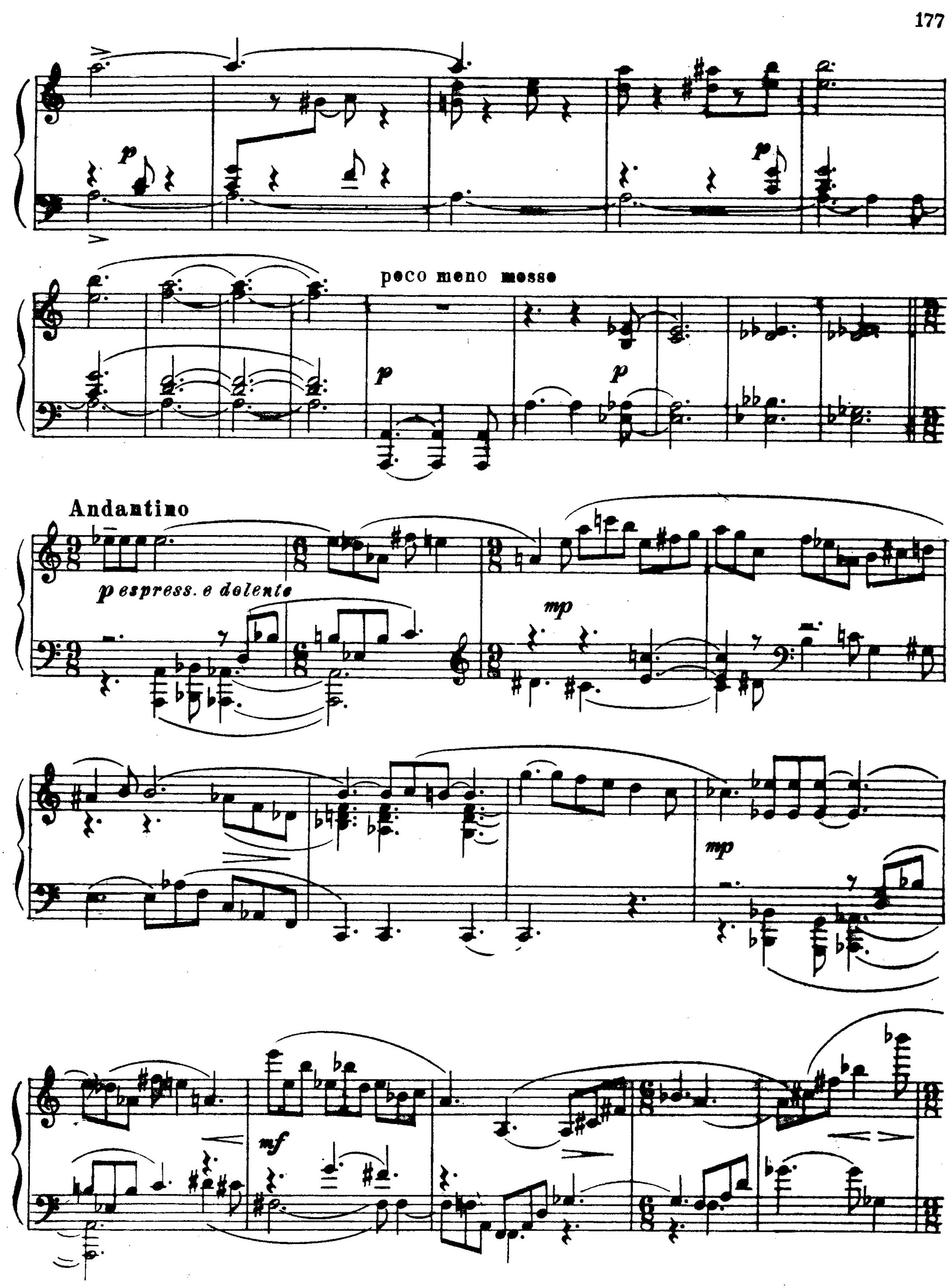
p
p
poco meno mosso
p
p
Andantino
p espress. e dolente
mp
mp
mf

p

rit.

a tempo

m.d.

m.s.

p

mp

p

poco

p

a

poco

espressivo

ac - - - -

- - ce - - - - - - - - - - - -

- - - le - - - - - ran - - - -

- - - - - - - - - do

- - - - al

Allegro

inquieto, come prima

8

ff

8

f tumultuoso

ff

ff

mf

ff

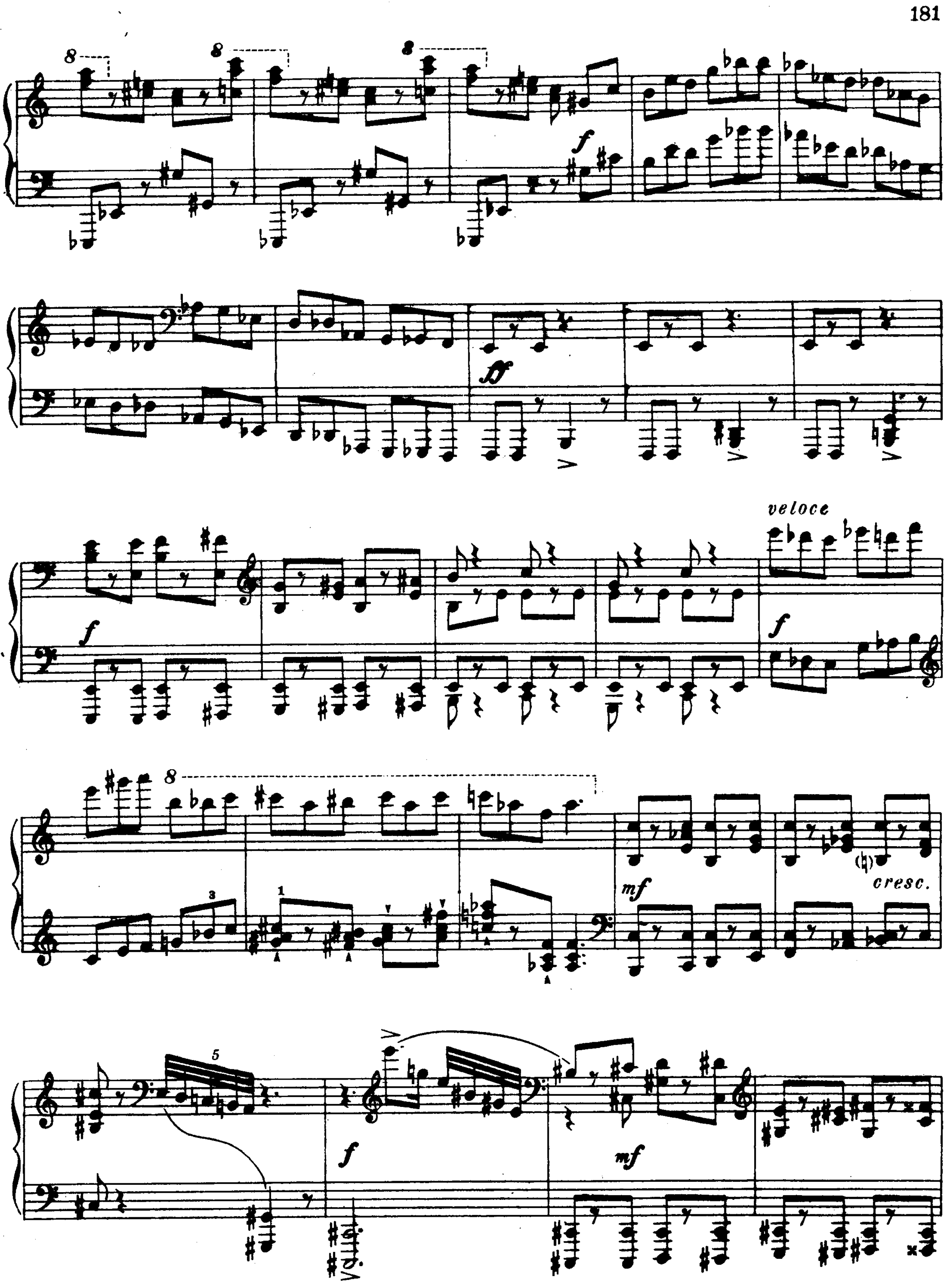
f
ff
veloce
f
mf
cresc.
f
mf

cresc.

ff

ff

con brio

8

ff marcato

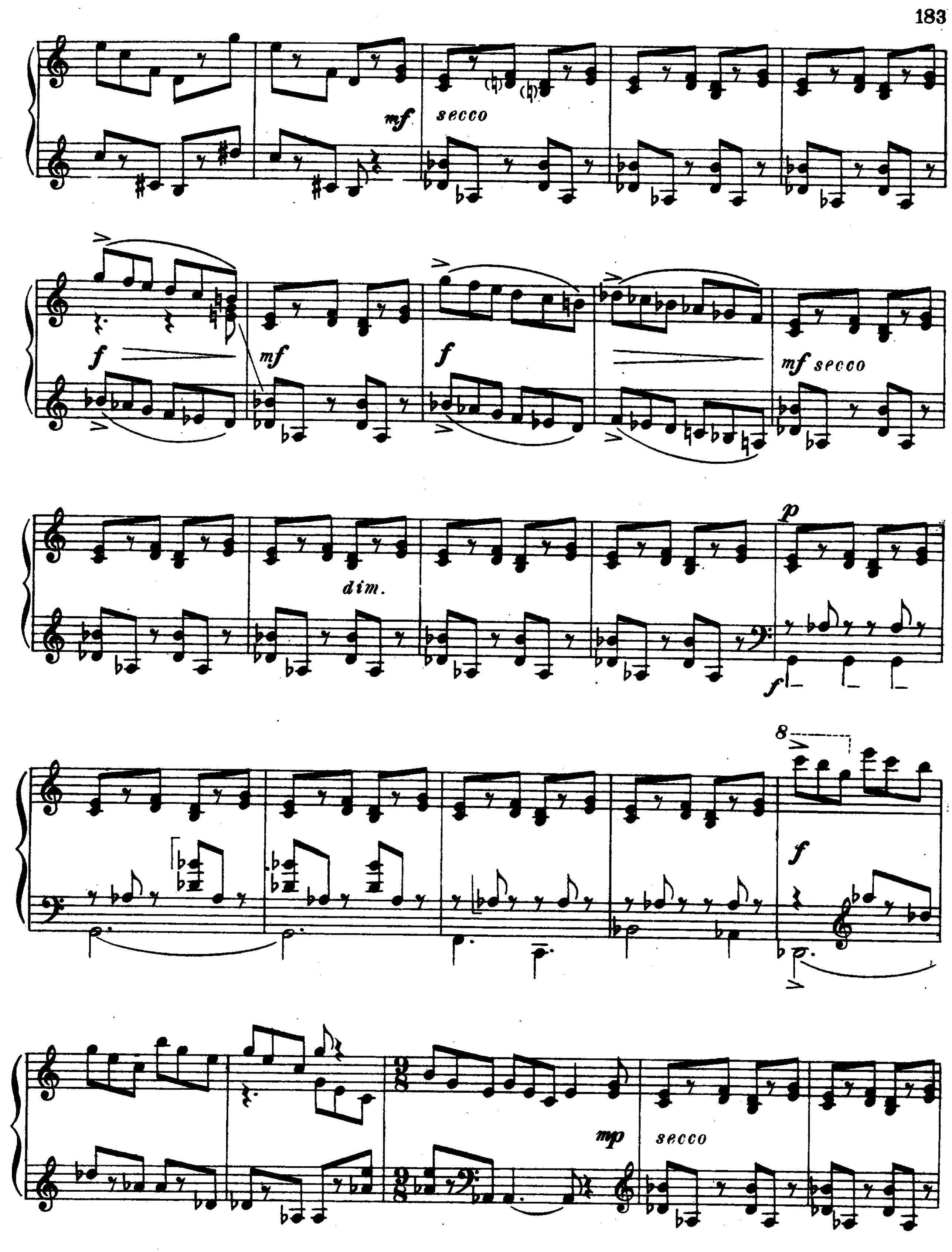
mf
secco
f
mf
f
mf secco
dim.
p
f
8
f
mp
secco

mp

f

f

f mf

f

p

Ped.

m.s. mf p

f

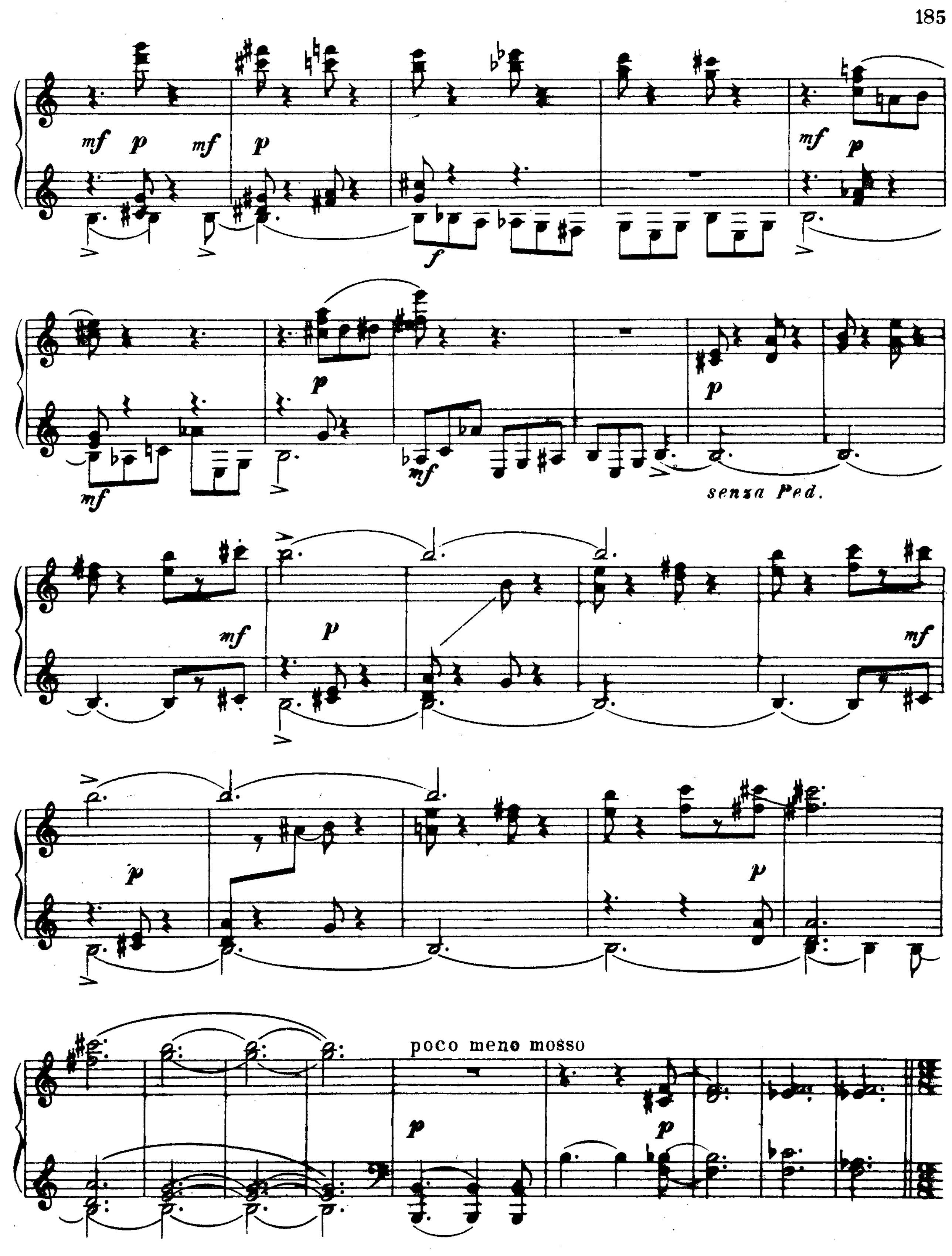
mf
p
mf
p
f
mf
p
mf
p
senza Ped.
mf
p
mf
p
poco meno mosso
p
p

Andantino

p espress. e dolente

p

mp

mf

p

Allegro inquieto

pp

p

mf

mp

f

p

cresc.

f

mf

cresc.

ff

f

mf

p

mp

p

II

Andante caloroso

p

mp cantabile

p

p

p

mf

p

m.s *f ma dolce*

dim.

p

mp cantabile

p

mf

p dolce

pp *p espress.*

Poco più animato

poco a poco cresc.

mf

dim.

p legato

cresc.

Più largamente

f espress.

ff

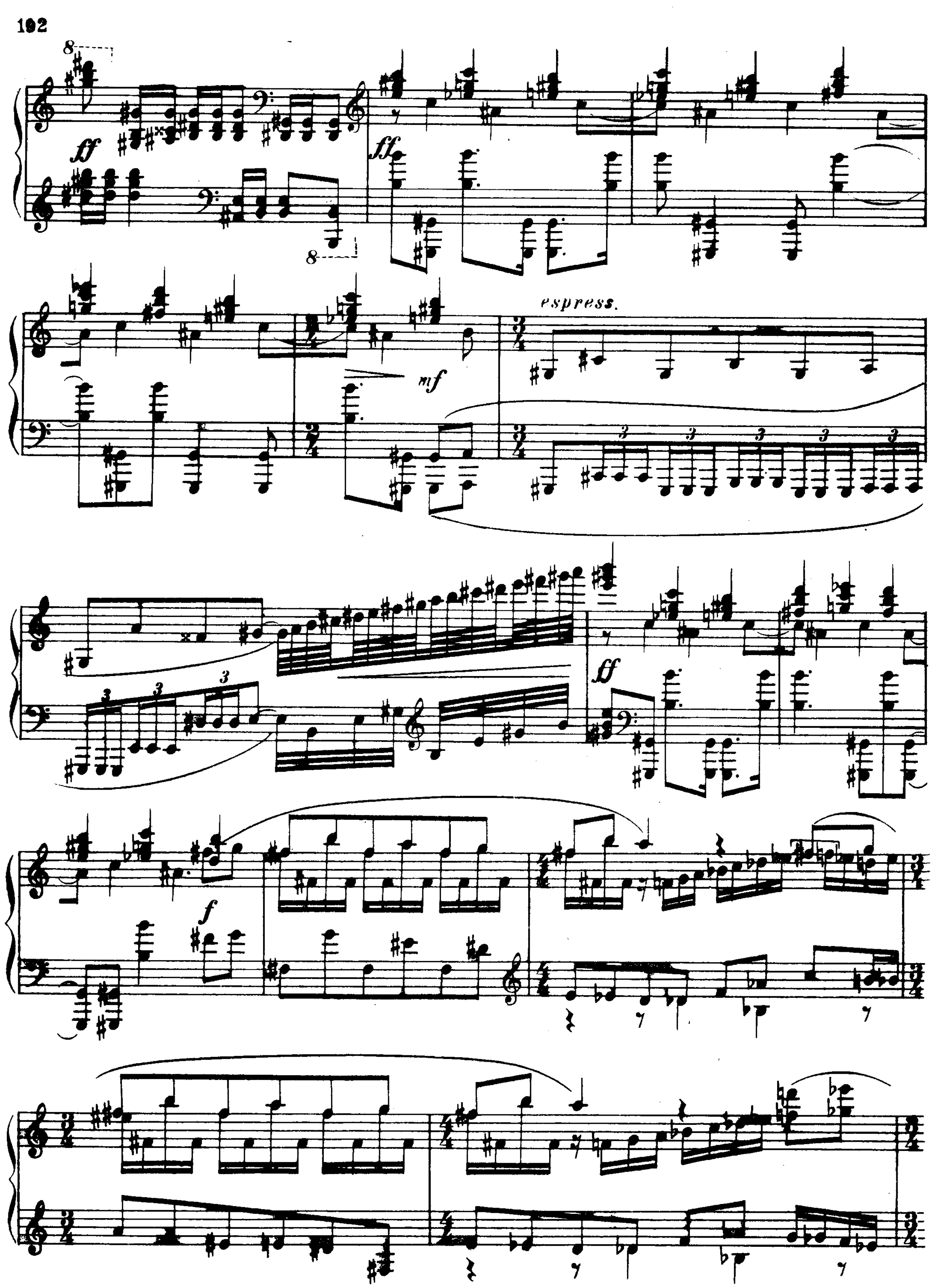
ff
ff
espress.
mf
ff
f

un poco agitato

f

dim.

p

dim.

pp

pp

mf

pp

p

mf espress.

m.d.s.

pp

pp

mf

pp

p

Tempo I

p

mp cantabile

p

pp

mp

mf

p

pp

III

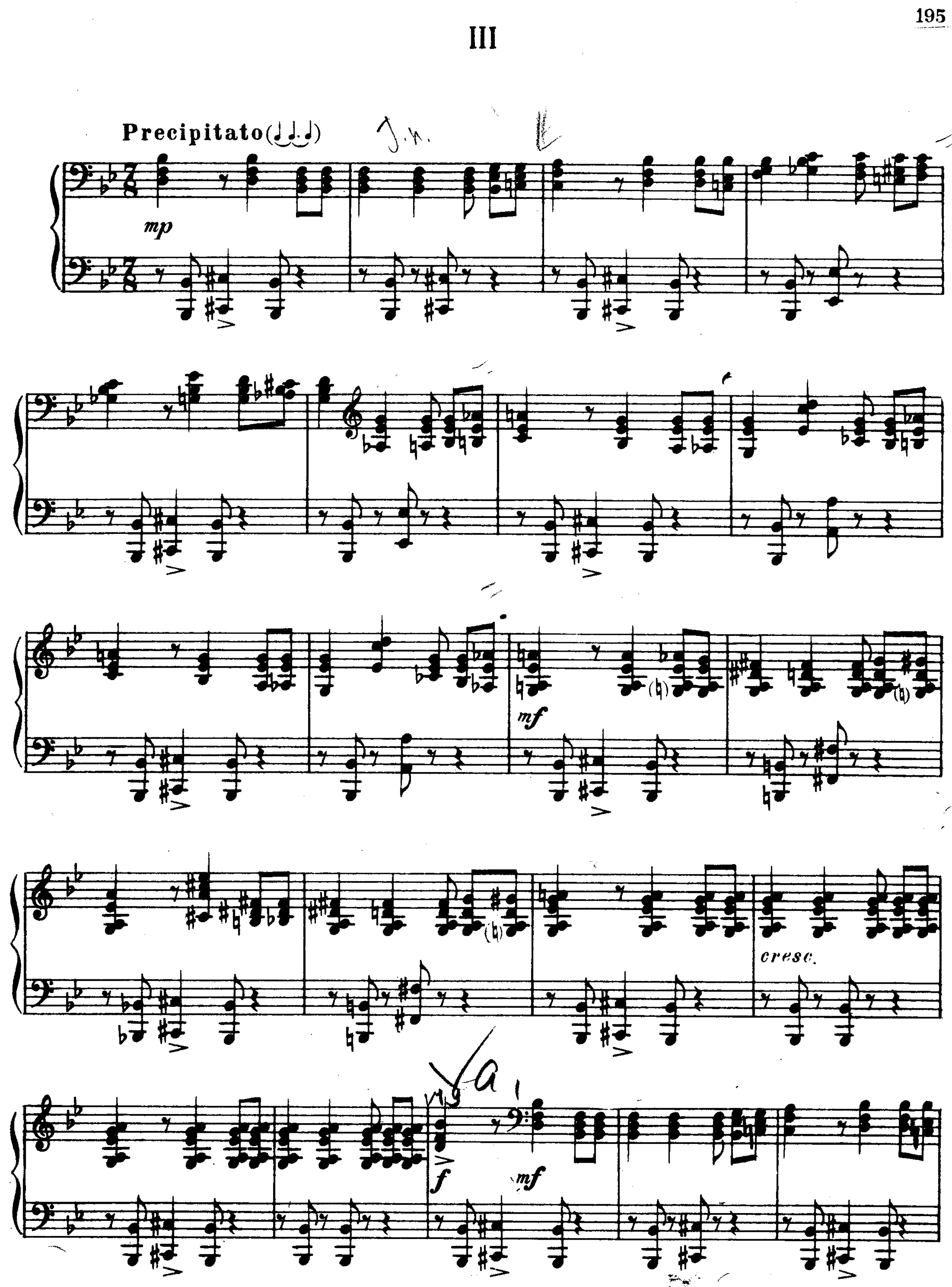

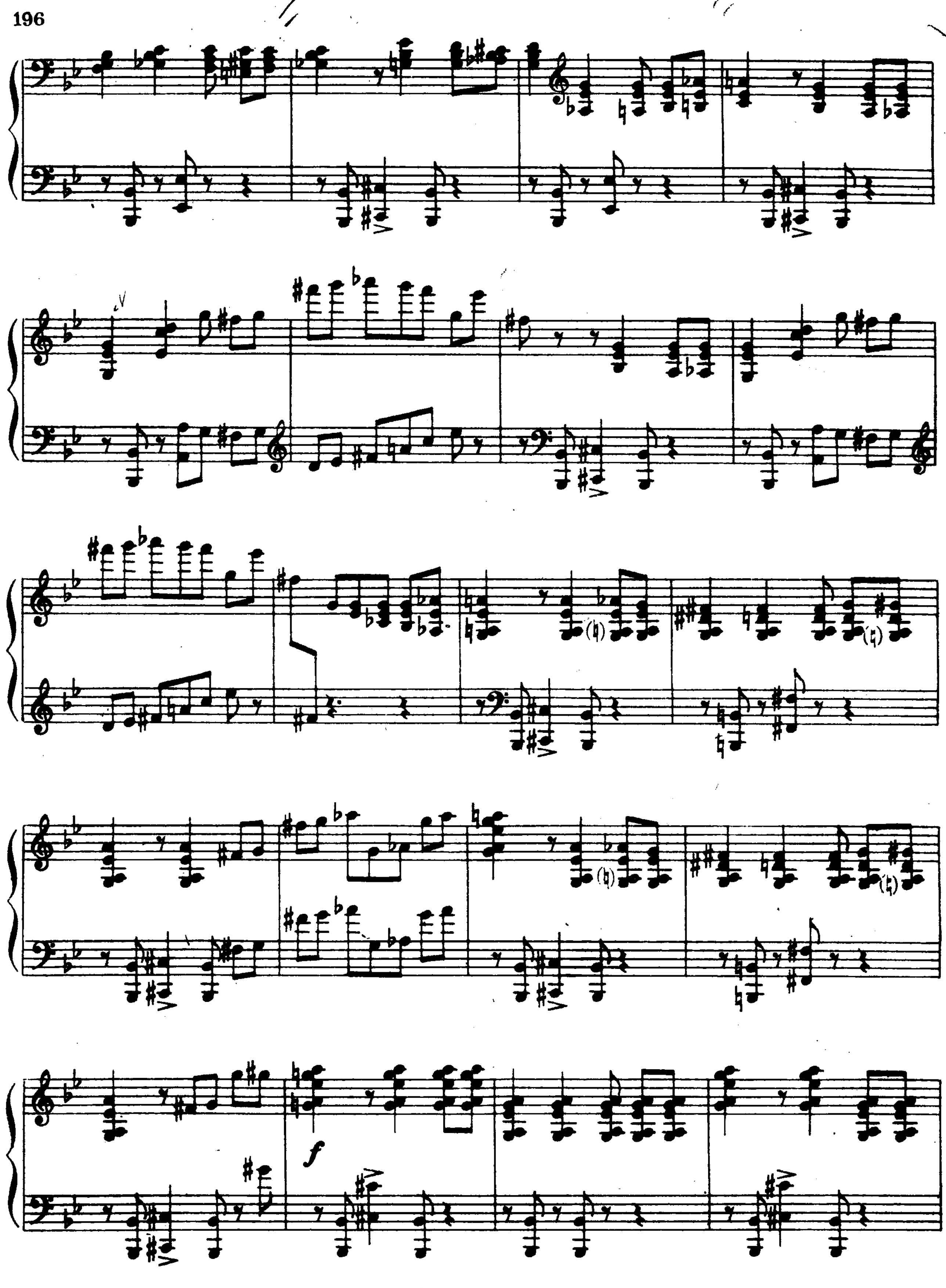
f

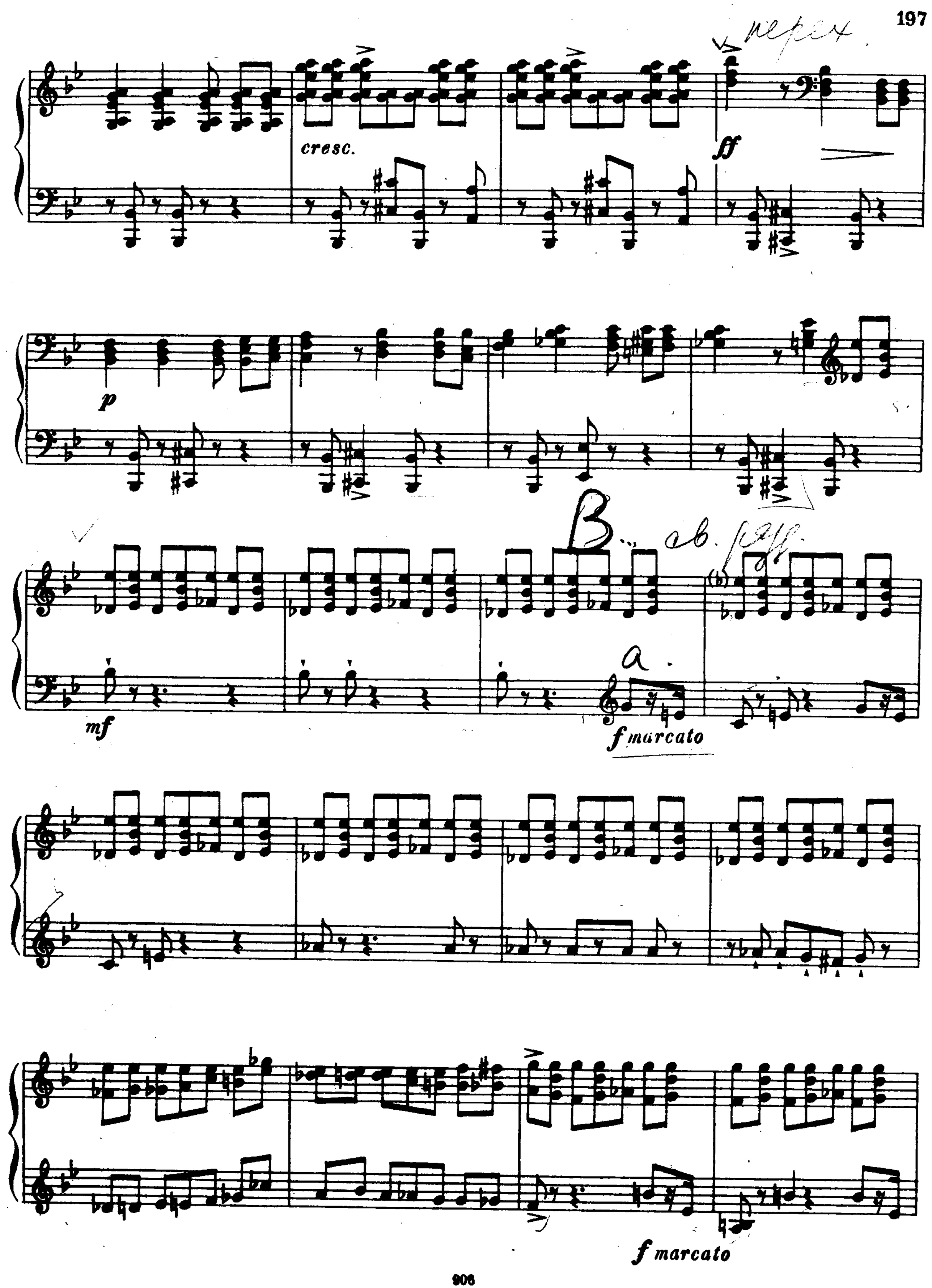
cresc.
ff
p
mf
f marcato
f marcato

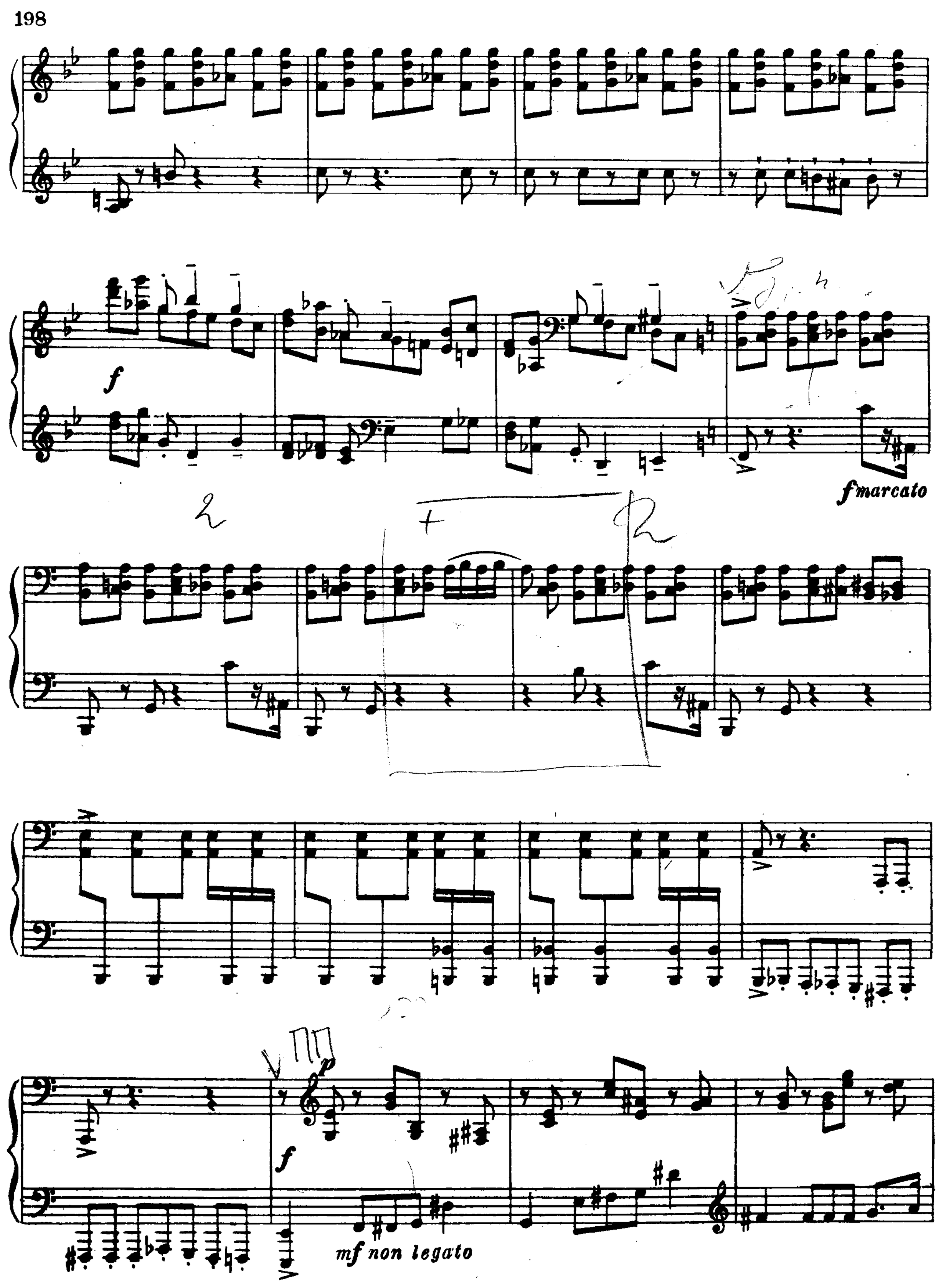
f
f marcato
mf non legato

mf espress.

p

p

mp

cresc.

f *non legato*

8

8

dètachè

f marcato

f

f marcato

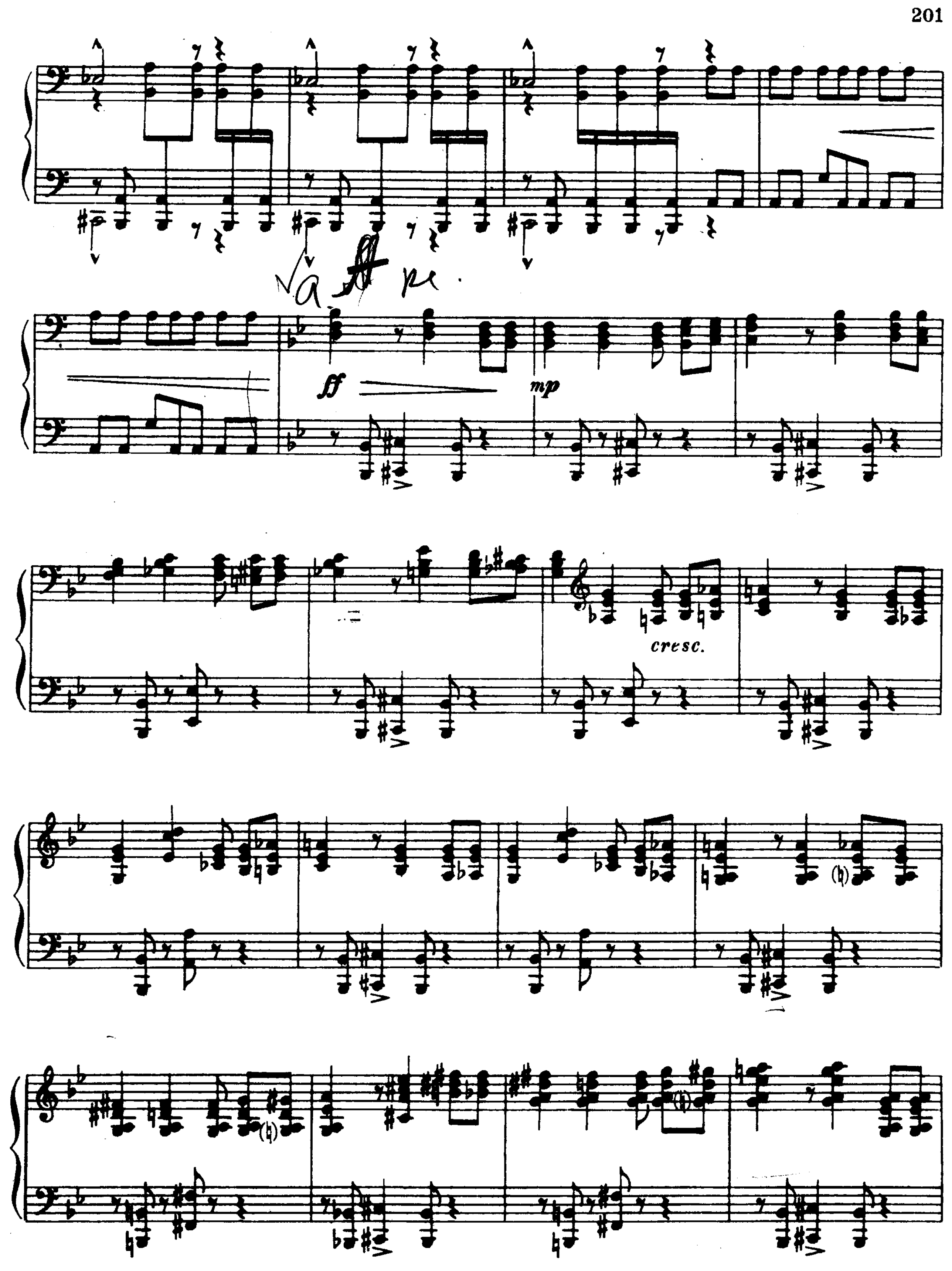
ff
mp
cresc.

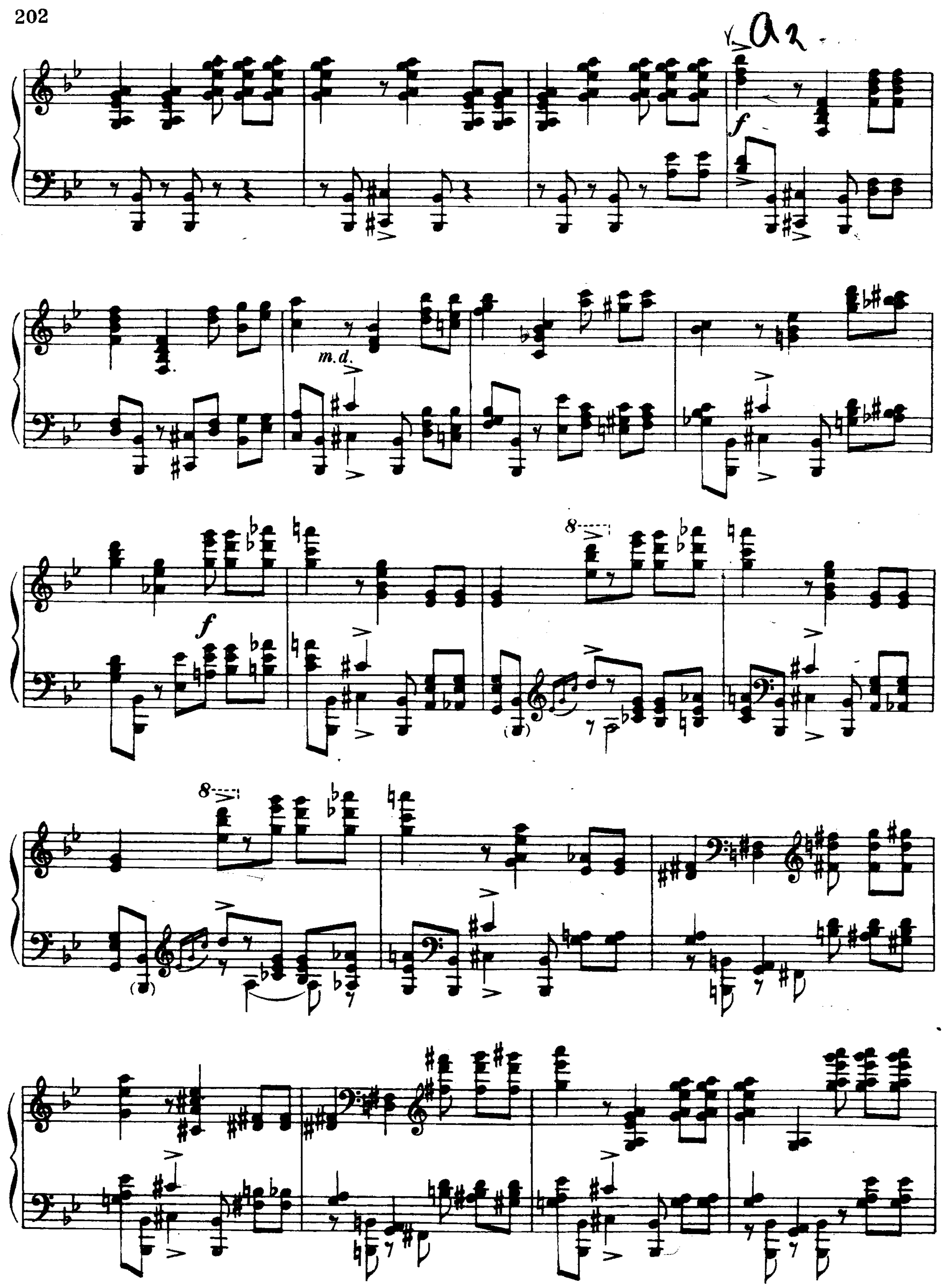
a2
f
m.d.
f
8
8

coda

ff detaché

ff