

567785

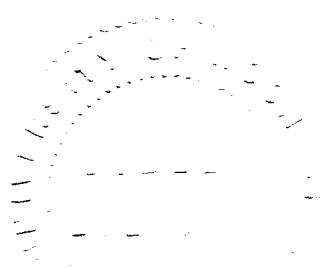

ALTO.

Benincori.

Allegro.

QUATUOR IV.

mf *sf*

Dimi. *f* *sf*

p *Cres.*

rf *f* *p* *f* *p* *pp*

Morendo. *f*

p

Cres. *f*

p

Pizz. *ff* *Arco.* *p*

p *Cres.*

p *Sempre. f*

p 3

ALTO.

213

Performance instructions and dynamics include:

- Cres. Sempre.** (Crescendo sempre) - appearing on the second and fifth staves.
- Dimi.** (Diminuendo) - appearing on the third staff.
- FF** (Fortissimo) - appearing on the third staff.
- p** (piano) - appearing on the third, fourth, sixth, seventh, eighth, ninth, and tenth staves.
- pp** (pianissimo) - appearing on the fourth, sixth, seventh, and eleventh staves.
- sf** (sforzando) - appearing on the fourth staff.
- Mancando.** (Mancando) - appearing on the eighth staff.
- Cres.** (Crescendo) - appearing on the fifth, sixth, seventh, eighth, ninth, and tenth staves.
- F** (Forte) - appearing on the sixth, seventh, eighth, ninth, and tenth staves.
- ppp** (pianississimo) - appearing on the eleventh staff.
- ff** (fortissimo) - appearing on the eleventh staff.

ALTO.

ANDANTE

Affettuoso.

Minore:

Majore.

ALTO.

MINUETTO

Sempre p

Allegro
Non troppo.

TRIO.

pp

ALTO.

FINALE
All^o. Viva e.

ALTO.

ALTO.

Alegro Moderato e Grazioso.

Minicori.

QUATUOR V

ALTO .

219

ALTO.

ADAGI.

Non troppo.

- Staff 1: *p*, *p*, *p*, *rf* Cres.
- Staff 2: Cres.
- Staff 3: Cres sempre., *rf*
- Staff 4: *sf*, *p*
- Staff 5: *rf*, Cres a Poco.
- Staff 6: a Poco., *p*, Cres., *p*, Morendo.
- Staff 7: *pp*, Cres.
- Staff 8: *rf*, Dimi.
- Staff 9: *sf*, *p*, *sf*, *p*, *p*, Cres a Poco a Poco.
- Staff 10: *p*, *p*, Mancando.

ALTO.

114

MINUETTO

Allegramente.

227

ALTO.

RONDO Allegro non troppo.

Finale.

ALTO

- Staff 1: *mf*
- Staff 2: *pp*
- Staff 3: *rf* and *p*
- Staff 4: *Cres.*
- Staff 5: *Dimi.* and *Majore.*
- Staff 6: *Dol espress.*
- Staff 7: *Cres.* and *p*
- Staff 8: *f*
- Staff 9: *p*
- Staff 10: *Sempre P*
- Staff 11: *Morendo.* and *sf*
- Staff 12: *p*
- Staff 13: *Morendo.*

Dynamic markings: *f*, *ff*, *Dimi.*, *p*, *ppp*, *Cres.*, *f*, *Sciote.*, *p*, *rff*, *mf*, *rff*, *Cres.*, *f*, *p*, *Cres.*, *sf*, *Cres.*, *Sciote.*, *sf*, *Cres.*, *f*, *pp*, *ren.*, *f*, *sf*, *sf*, *f*, *ff*.

216

THEMA

Andante piu tosto sostenuto.

Con
Variazioni.

1^{re} Var.

Minore.

2^e Var.

Majore.

3^e Var.

ALTO.

Minore.

4^e.Var.

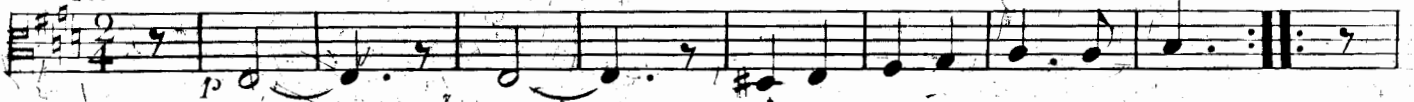

Majore.

5^e.Var.

ff Assai.

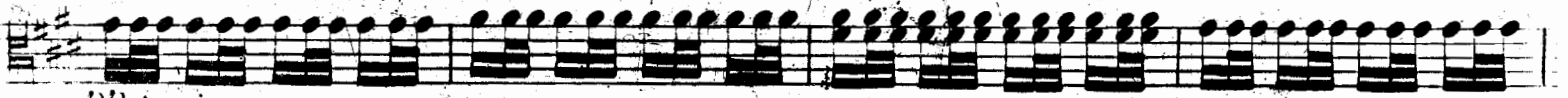

pp Assai.

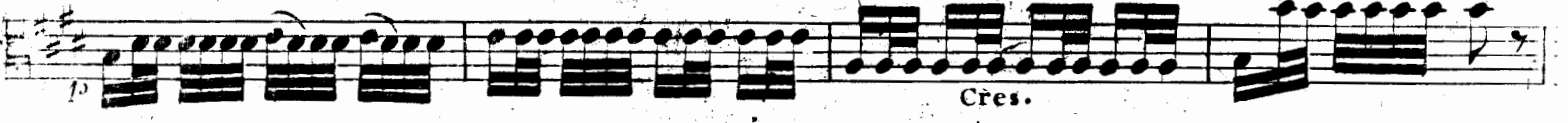

p

Cres.

Cres.

F

ff

Coda.

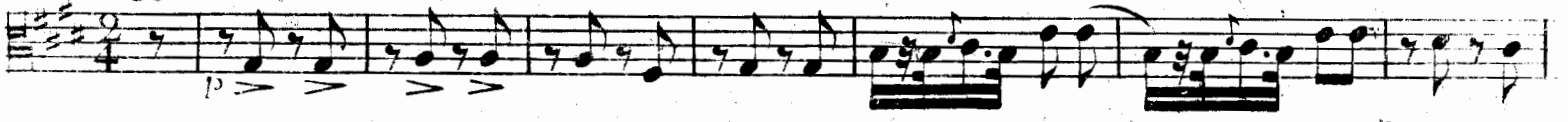

Cres.

Dimi.

pp

sf

p

rf

p

pp

ten.

p

Mancando.

ALTO.

Allegro
non troppo

ALTO.

220
10
