

PAMM 17

Viola

Missa e Credo a Cinco Vozes

Edição: Paulo Castagna e Fernando Binder
Fonte: ACMERJ

Antônio dos Santos Cunha
(fl.1800-1824)

1 - Kyrie

Andante comodo

3

5

8

11

14

1

17

f *fp* *fp*

20

f *p* *f* *p* *f* *p* *f* *p*

23

26

f

29

32 **2** Più mosso

p

36

p

40

p

44

48

53

57

3 Andante comodo

59

61

64

67

Antônio dos Santos Cunha - Missa e Credo a Cinco Vozes (1 - Kyrie) - Viola

70

4

73

76

80

83

2 - Gloria

Allegro con spirito

7

10

5

14

21

26

30

Antônio dos Santos Cunha - Missa e Credo a Cinco Vozes (2 - Gloria) - Viola

34

6

p

38

42

47

50

7

54

58

62

6 *ff*

67

f *p*

71

ff

74

p

79

pizz

84

88

arco
ff *ff*

92

p

95

7

97 9

100 *ff*

103 *p*

106 10

109 *ff* *pizz* *p*

113

116 *arco* *f*

119

11 Recitativo
Andante

125

130

12

134

139

13

144

149

154

159

14

164

169

15

175

180

16

186

17 Allegro

194

18

198

202

206

19

209

212

Antônio dos Santos Cunha - Missa e Credo a Cinco Vozes (2 - Gloria) - Viola

216

219

223

20

226

230

21

233

236

239

punta d'arco

pp *p*

243

22

f

247

251

punta d'arco

p

255

23

f

259

263

p

Antônio dos Santos Cunha - Missa e Credo a Cinco Vozes (2 - Gloria) - Viola

267

24

271

275

278

282

25 Recitativo

p

290

295

f

300 **26** Allegro

p

304

308

27

312

316

319

322

28

325

329

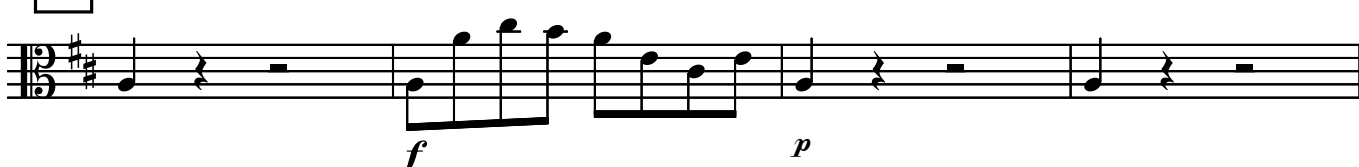

333

337

29

341

346

351

30

356

361

365

31

370

375

32 Adagio

384

388

33

pizz

391

394

397

arco *tr*

34

pizz

400

403

406

35 Andante non molto

419

424

36

429

434

438

37

39

493

497

501

41

504

507

511

42

515

Antônio dos Santos Cunha - Missa e Credo a Cinco Vozes (2 - Gloria) - Viola

519

522

525

43

Allegro comodo

p

533

537

44

f

540

543

45

p

546

549

552

46

f

p

556

47

560

563

566

569

48

573

576

580

49

584

587

590

50

p

593

596

51

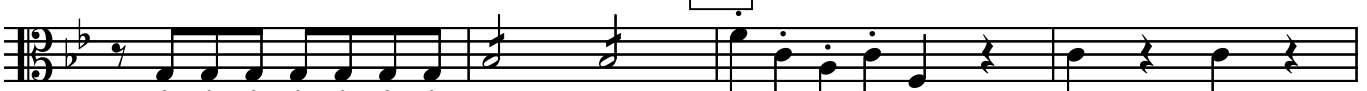

f

p

600

604

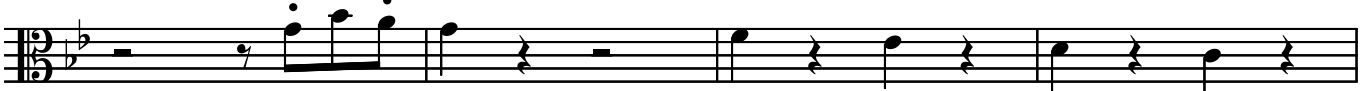

608

f

p

f

p

f

p

611

614

618 52

622

53

627

630

arco

633

54 Adagio

640

644

55

Fuga

648

652

56

656

660

57

664

668

58

672

676

680

684

688

692

59

696

699

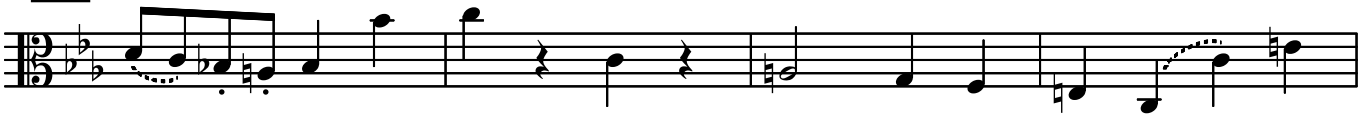

703

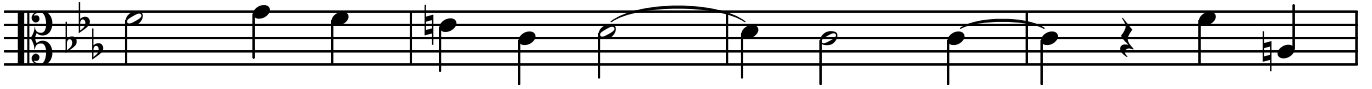

707

60

711

715

61

719

723

727

731

757

760

763

766

770

65

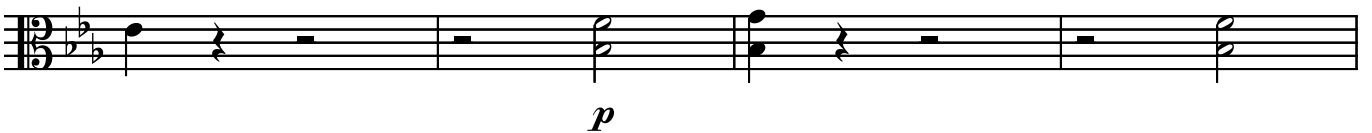

774

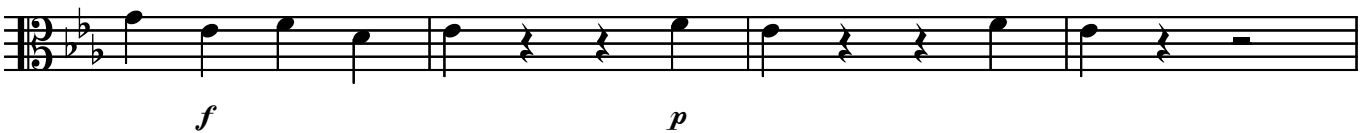

778

3 - Credo

Allegro

53

70

57

61

71 Adagio

pizz.

68

73

72

78

83

88

73 Largo

74 arco

104

108

112

75 dolce

117

122

126

130

76

77

Allegro

f

146

149

152

155

158

161

78

p

166

81 Primeiro tempo

p

192

195

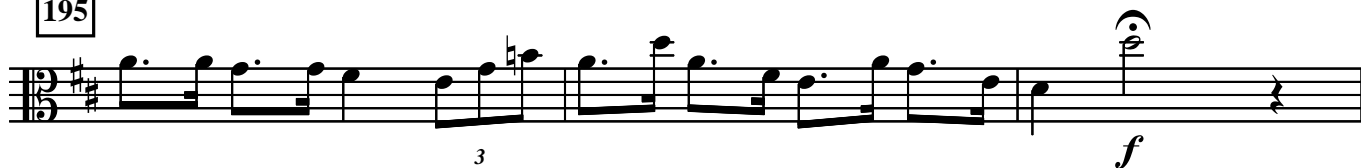

3

f

198 **82**

p

201

3

204

83

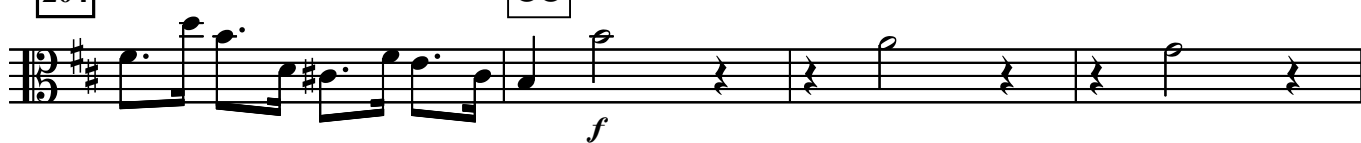

f

208

p

212

Antônio dos Santos Cunha - Missa e Credo a cinco vozes (3 - Credo) - Viola

216

220

84

224

227

230

234

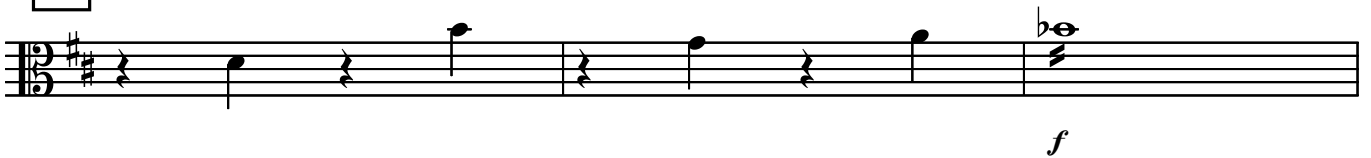

237

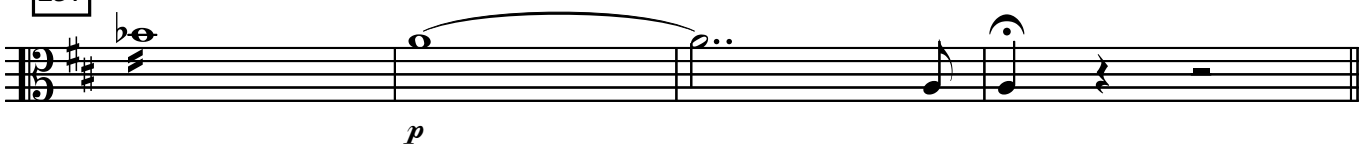

Andante 85

245

249

86

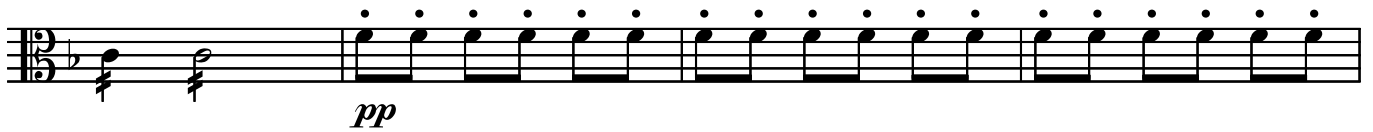

253

258

87 Allegro

266

270

272

88

275

279

89 *pizz.*
p

288 *arco*
f

294 90
pp

300

306 91
f *pizz.* *p*

312

318 *arco*
f

324 92
pp

330

336

93

342

348

354

360

366

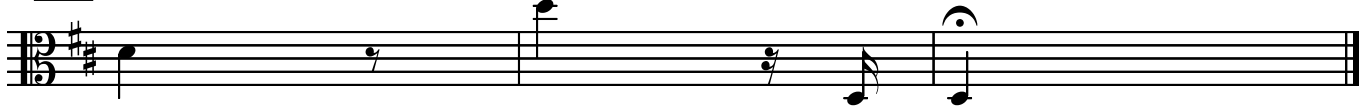

4 - Sanctus

Allegro

5

9

13

18

Allegro 94

28

34

40

5 - Benedictus

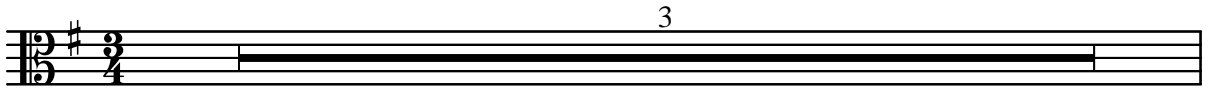

4

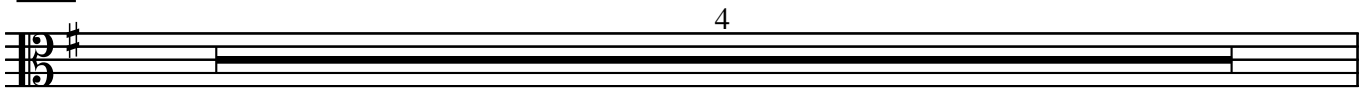

8

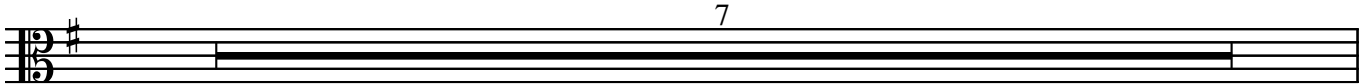

15

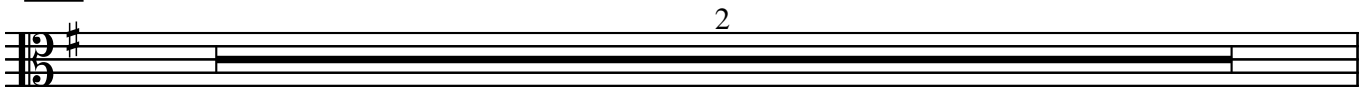

17

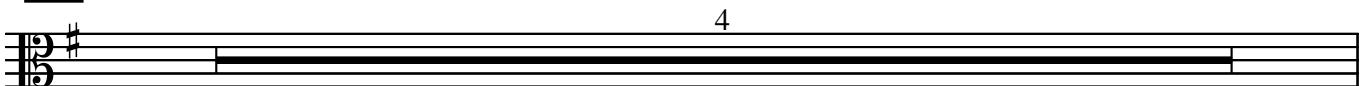

21

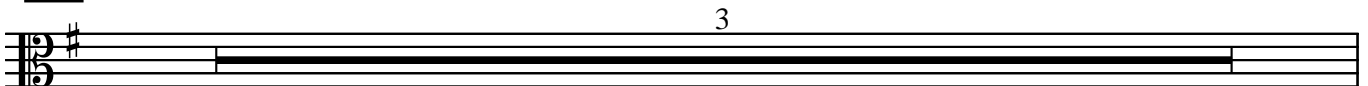

6 - Agnus Dei

Allegro

5 *p* *f* 96

9 *p*

13 97

17 98 *p*

20 *f*

24 99

28