

Requiem à 15

Introitus

H.I.F. Biber

Viola 2

7

13

18

26

31

36 Te decet

44

62

73

f *p* *f*

3

10

6

t

Requiem ut supra

Kyrie

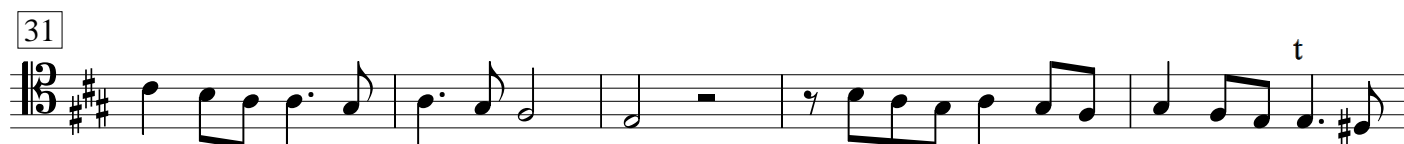

Sequenz

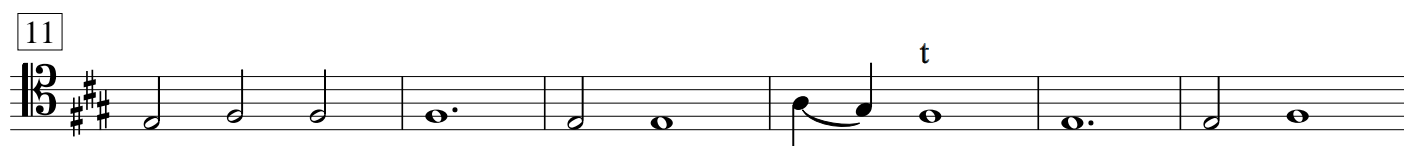

3

57



63



71



79



87



96



105



113



145



148



152



158



194 **Adagio**



200

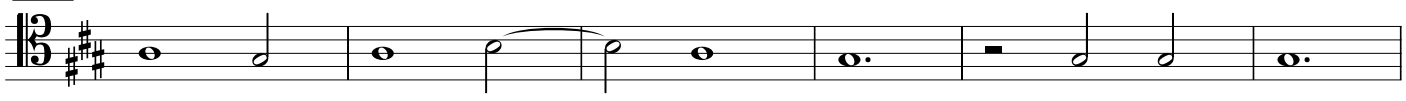

206

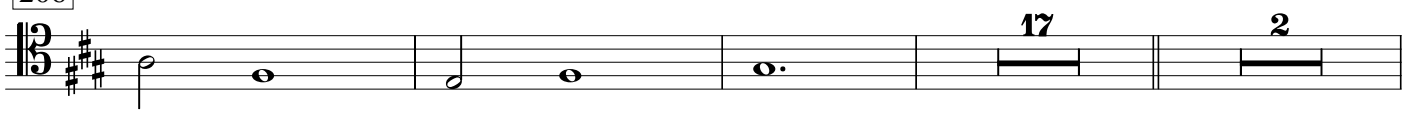

228



231

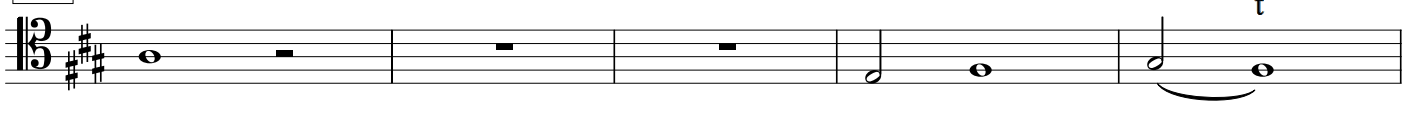

236



240



Offertorium



7



12



22



53



57



63



66



69



72

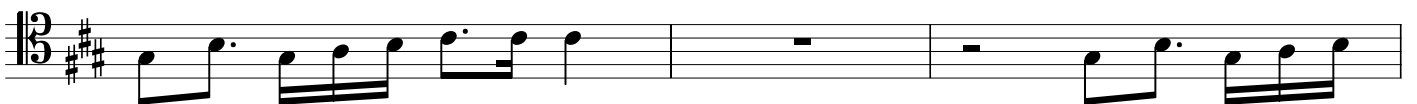

75

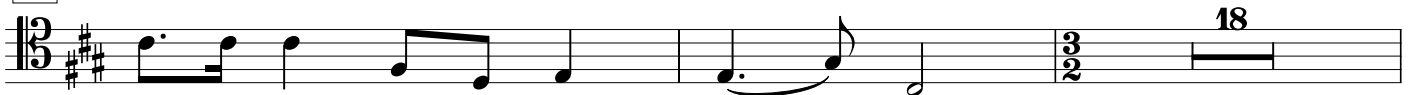

95



99



106



112



117



121

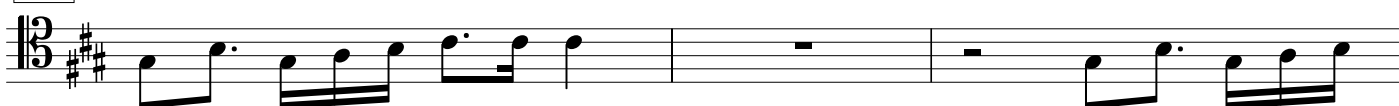

124

Grave

Sanctus

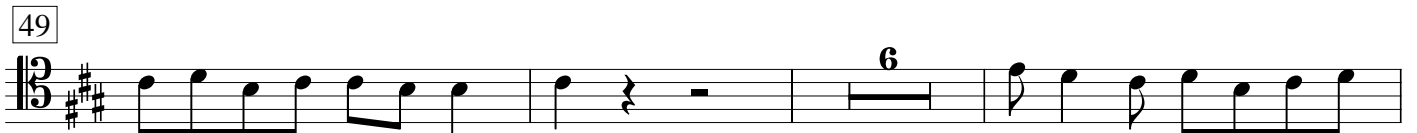
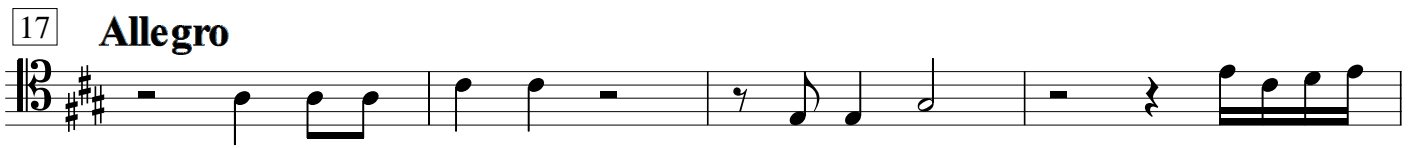
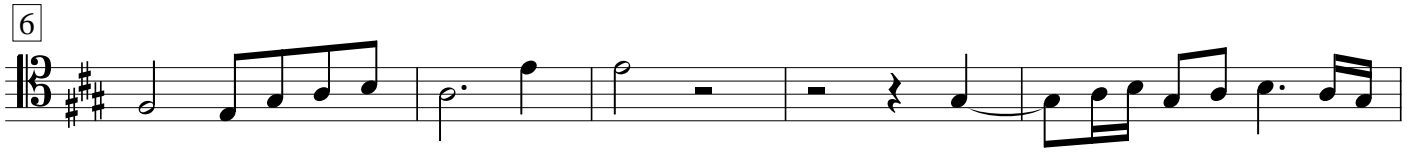
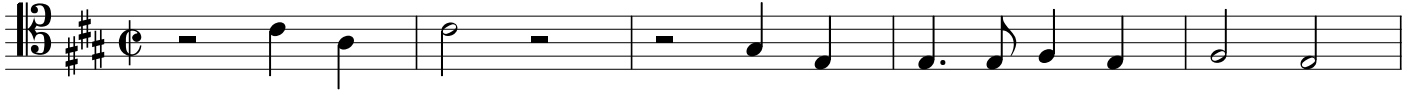

Benedictus tacet Osanna ut supra

Agnus Dei

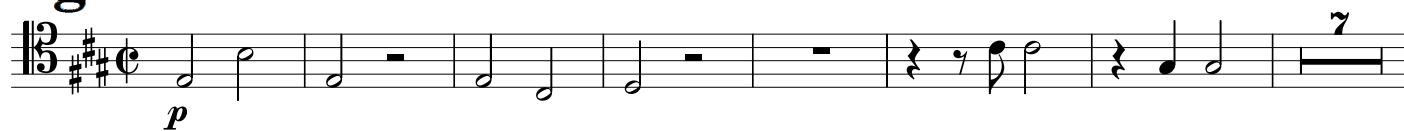

15



21



29



35

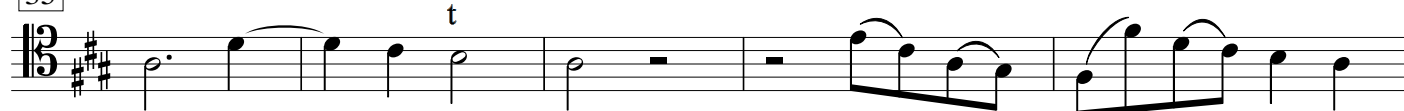

40

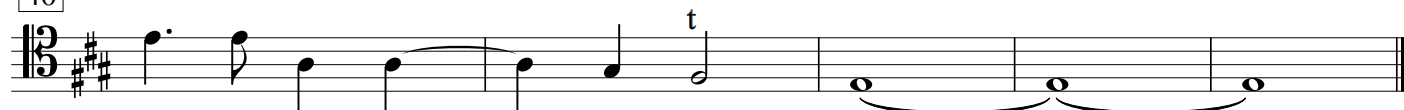

Communio



21



32



41



45



53

Staff 53: Treble clef, key signature of two sharps (F# and C#). The music consists of a sequence of notes: G4, A4, B4, C5, D5, E5, F#5, G5, A5, B5, C6, D6, E6, F#6, G6, A6, B6, C7, D7, E7, F#7, G7, A7, B7, C8. The notes are grouped in pairs of two, with a quarter rest between each pair.

59

[Adagio]

Staff 59: Treble clef, key signature of two sharps. The music starts with a half note G4, followed by a half note A4, then a quarter note G4. This is followed by a triplet of quarter notes: G4, A4, B4. The triplet continues with quarter notes: C5, D5, E5, F#5, G5, A5, B5, C6, D6, E6, F#6, G6, A6, B6, C7, D7, E7, F#7, G7, A7, B7, C8. The piece ends with a quarter rest.

ppp

64

Staff 64: Treble clef, key signature of two sharps. The music starts with a half note G4, followed by a half note A4, then a quarter note G4. This is followed by a quarter note B4, a quarter note A4, and a quarter note G4. The piece ends with a quarter rest.

[*f*]

67

Staff 67: Treble clef, key signature of two sharps. The music starts with a half note G4, followed by a half note A4, then a quarter note G4. This is followed by a quarter note B4, a quarter note A4, and a quarter note G4. The piece ends with a quarter rest.

[*f*]

72

Staff 72: Treble clef, key signature of two sharps. The music starts with a half note G4, followed by a half note A4, then a quarter note G4. This is followed by a quarter note B4, a quarter note A4, and a quarter note G4. The piece ends with a quarter rest.

83

Staff 83: Treble clef, key signature of two sharps. The music starts with a half note G4, followed by a half note A4, then a quarter note G4. This is followed by a quarter note B4, a quarter note A4, and a quarter note G4. The piece ends with a quarter rest.

92

Staff 92: Treble clef, key signature of two sharps. The music starts with a half note G4, followed by a half note A4, then a quarter note G4. This is followed by a quarter note B4, a quarter note A4, and a quarter note G4. The piece ends with a quarter rest.

96

Staff 96: Treble clef, key signature of two sharps. The music starts with a half note G4, followed by a half note A4, then a quarter note G4. This is followed by a quarter note B4, a quarter note A4, and a quarter note G4. The piece ends with a quarter rest.

104

Staff 104: Treble clef, key signature of two sharps. The music starts with a half note G4, followed by a half note A4, then a quarter note G4. This is followed by a quarter note B4, a quarter note A4, and a quarter note G4. The piece ends with a quarter rest.

106

Staff 106: Treble clef, key signature of two sharps. The music starts with a half note G4, followed by a half note A4, then a quarter note G4. This is followed by a quarter note B4, a quarter note A4, and a quarter note G4. The piece ends with a quarter rest.

111

Adagio

Staff 111: Treble clef, key signature of two sharps. The music starts with a half note G4, followed by a half note A4, then a quarter note G4. This is followed by a quarter note B4, a quarter note A4, and a quarter note G4. The piece ends with a quarter rest.