

4 Mus. pr.

12827

SECHS  
**SONATINEN**

für das

**PIANOFORTE**

mit stillstehender rechter Hand

(im Umfang von fünf Tönen)

compouirt  
von

**Carl Reinecke.**

OP. 127 A.

Drei Hefte.

Eigenthum des Verlegers.

LEIPZIG, Verlag von BARTHOLF SENFF.

ST. PETERSBURG, A. BÜTTNER.

Entf. Stat. Hall.

Heft 1. Pr. 15 Ngr. Heft 2. Pr. 15 Ngr. Heft 3. Pr. 15 Ngr.

1184. 1185. 1186.

LONDON, AUGENER & CO.

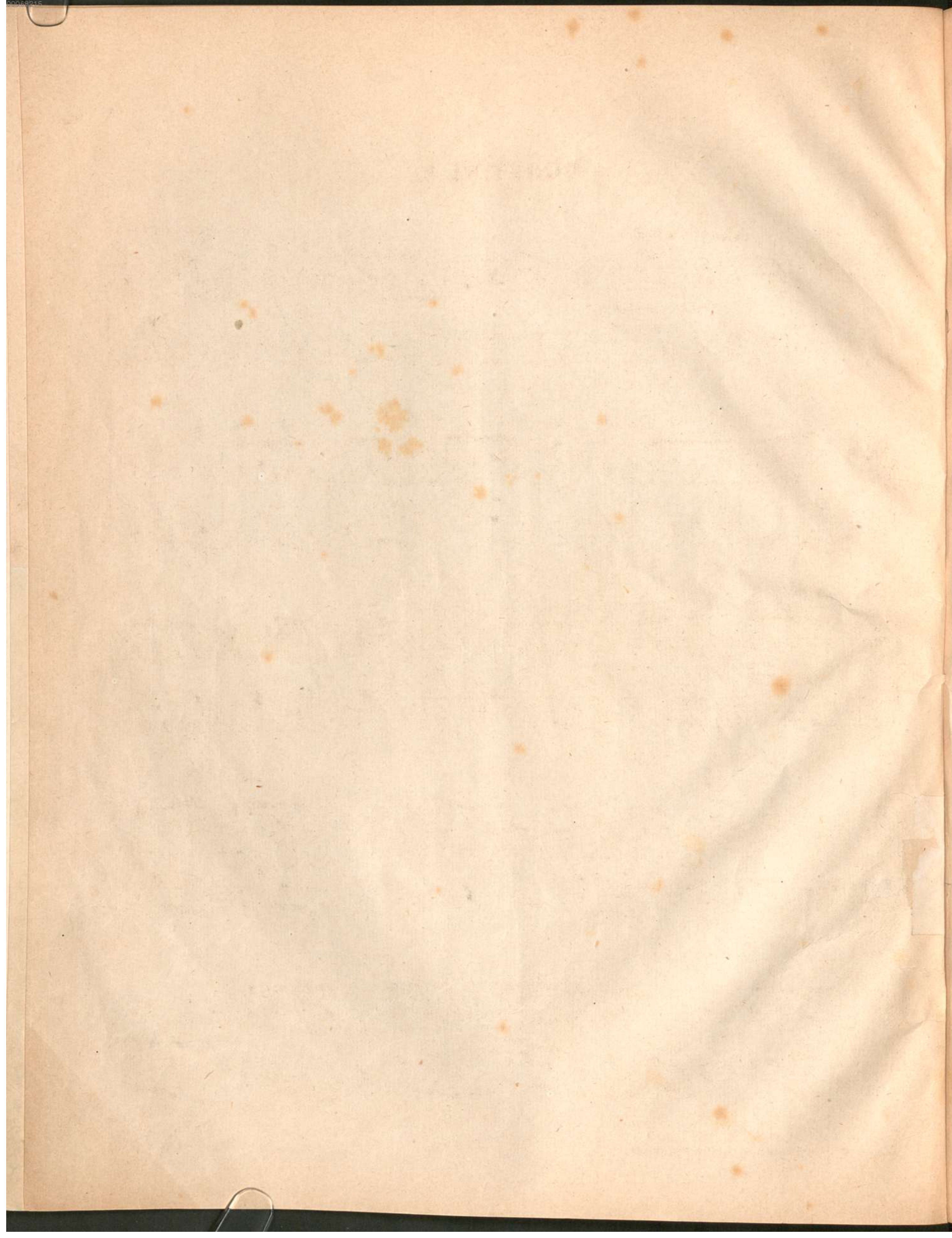

# SONATINE 3.

Carl Reinecke, Op. 127 A.

(Umfang der rechten Hand.)

**Allegro vivace.**

*p leggieramente*

Handwritten annotations: 2, 3, 2, 1, 4, 3, 2, 1, 1, 2, 4, 2, 2

Handwritten annotations: 4, 2, 1, 5, 3, 5, 5

Handwritten annotations: 1, 3, 2, 1, 2, 1, 2, 3, 4

*un poco ritard.* *a tempo* *p*

Handwritten annotations: 2, 1, 1, 2, 4, 2, 4, 3, 2, 1, 5

Handwritten annotations: 2, 2, 3, 1, 2, 4, 2

*cresc.* *f* *decresc.*

Handwritten numbers: 4, 4, 4, 3, 3, 2

*p*

*a tempo dolce*

*un poco ritard.*

*p*

Handwritten numbers: 4, 3, 3, 2, 4, 4, 2

*decresc.*

*p*

*f*

Handwritten numbers: 1, 2, 3

Handwritten numbers: 2, 2, 2

*p* *decresc.*

*pp* *rit.* *lento*

**Der Wachtelschlag.  
Choralartig.**

*mf* *cresc.*

Fürchte Gott!

*f* *mf* *p*

Liebe Gott! Lobe Gott!

*cresc.* *f*

Danke Gott! Bitte Gott! Traue Gott! Preise Gott!

**Finale.**  
**Allegretto grazioso.**

# SONATINE 4.

Allegro molto.

Carl Reinecke, Op. 127 A.

*p* *mf*

*p* *mf*

*p* *mf* *espressivo*

*de-*

*cresc.* *p*

### Ghasel. Moderato.

Musical score for 'Ghasel' in G major, common time, Moderato. The score consists of four systems of piano accompaniment. The first system includes a vocal line and piano parts with dynamics *p* and *mf cantabile*. The second system continues the piano accompaniment with dynamics *p*. The third system features dynamics *mf* and *f*. The fourth system concludes with dynamics *f* and *p zögernd*. Fingerings and articulation marks are present throughout.

### Walzer-Rondo. Moderato.

Musical score for 'Walzer-Rondo' in G major, 3/4 time, Moderato. The score consists of two systems of piano accompaniment. The first system includes a vocal line and piano parts with dynamics *p* and the instruction *con grazia*. The second system continues the piano accompaniment with dynamics *p*. Fingerings and articulation marks are present throughout.

