

# Old Dog Tray

Edited by  
Robert A. Hudson

Solo for Flute or Violin  
from The Social Orchestra

Music by  
Stephen C. Foster

Andante

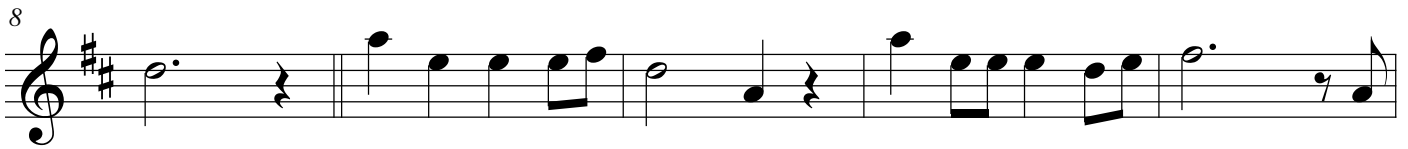
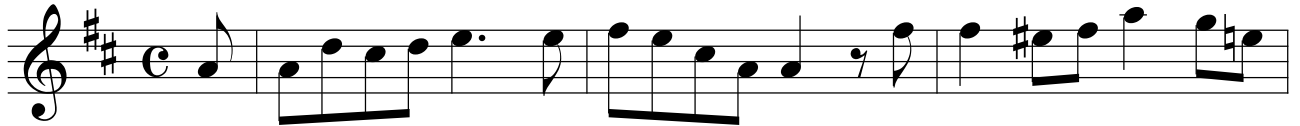

# Twilight Song

Edited by  
Robert A. Hudson

Solo for Flute or Violin  
from The Social Orchestra

Music by  
Henry W. Pond

## Cantabile

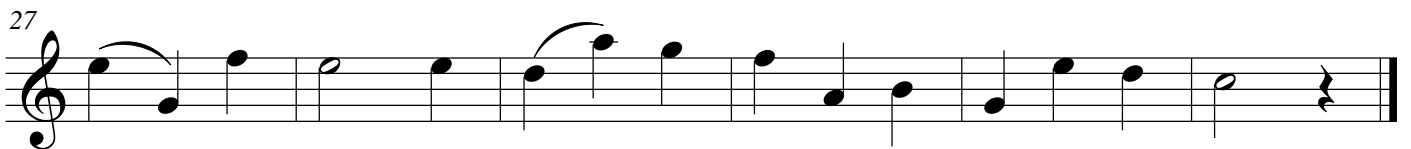
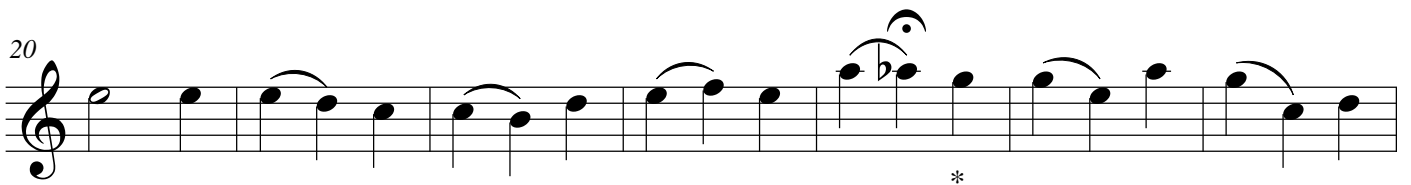
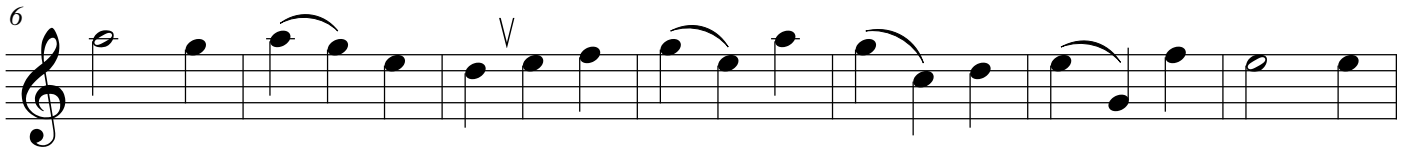

\* Changed

# I Love the Merry Sunshine

Edited by  
Robert A. Hudson

Solo for Flute or Violin  
from The Social Orchestra

Music by  
Stephen Glover

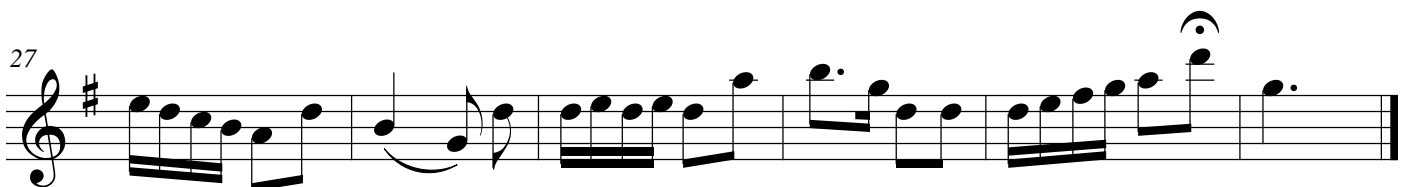
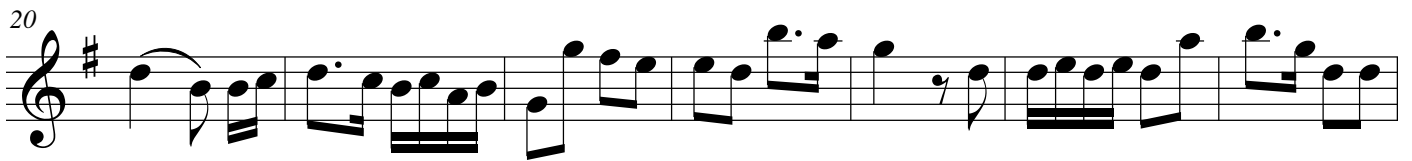
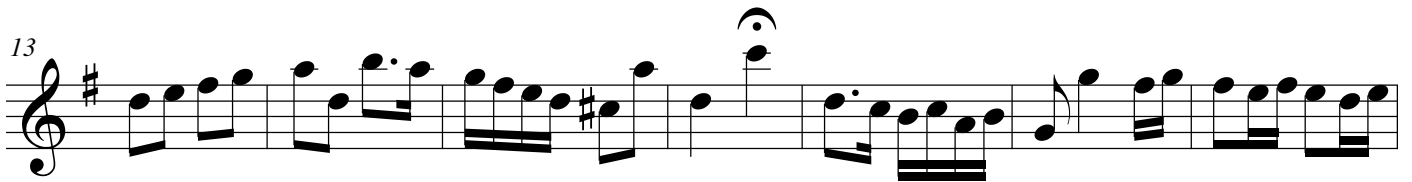

# Old Folks at Home --- With Variations

Edited by  
Robert A. Hudson

Solo for Flute or Violin  
from The Social Orchestra

Music by  
Stephen C. Foster

# Will You Come to My Mountain Home

Edited by  
Robert A. Hudson

Solo for Flute or Violin  
from The Social Orchestra

Music by  
Francis H. Brown

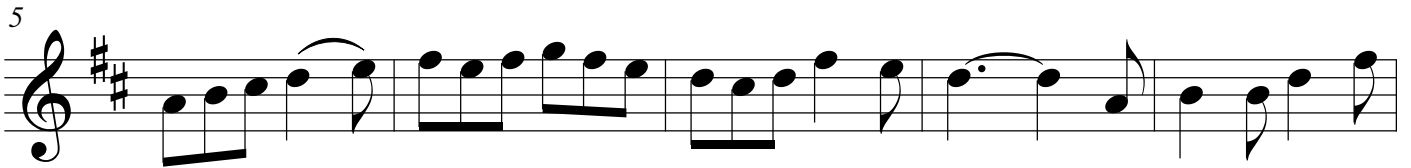
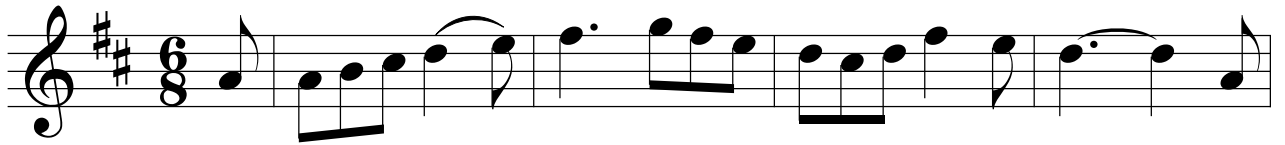

# Hohnstock Polka

Edited by  
Robert A. Hudson

Solo for Flute or Violin  
from The Social Orchestra

Music by  
Adele Hohnstock

6

13

20

25

30

36

*p*

\*

# Saratoga Lake Waltz

Edited by  
Robert A. Hudson

Solo for Flute or Violin  
from The Social Orchestra

Music by  
Frederick C. Grambs

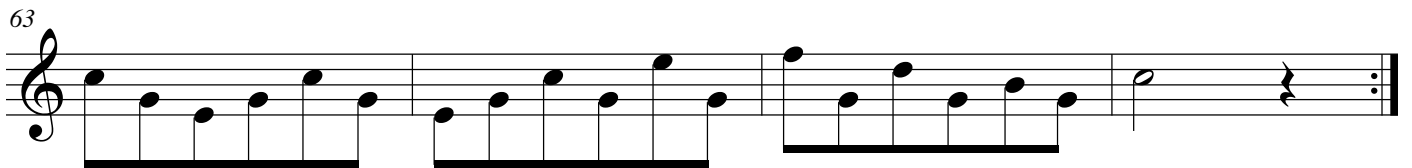
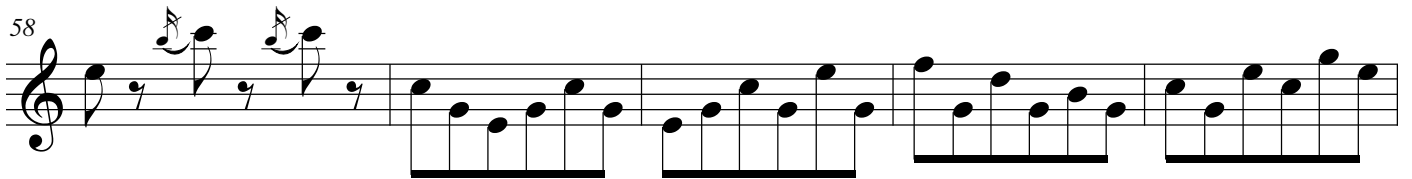
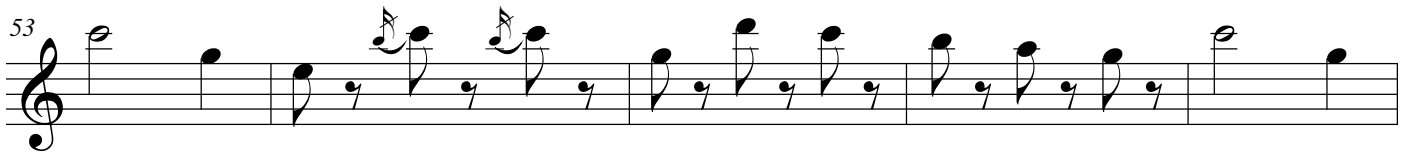
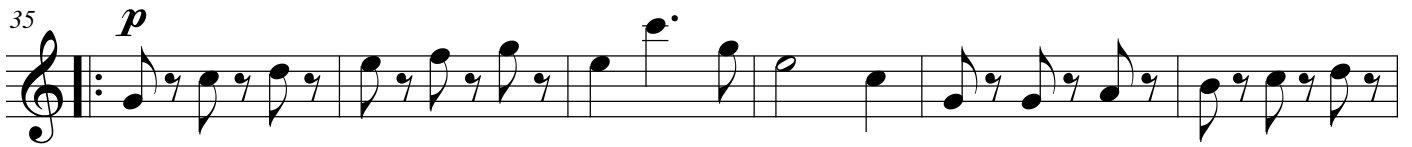

# Love Launched a Fairy Boat

Edited by  
Robert A. Hudson

Solo for Flute or Violin  
from The Social Orchestra

Music by  
James Howard Tully

**Moderato**

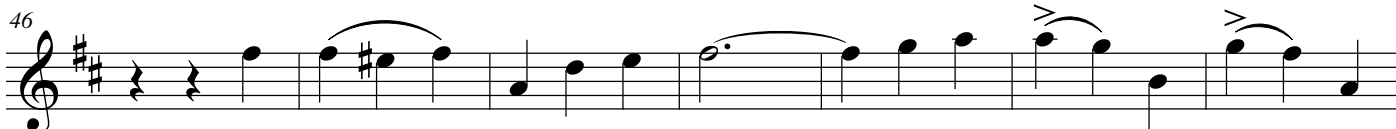
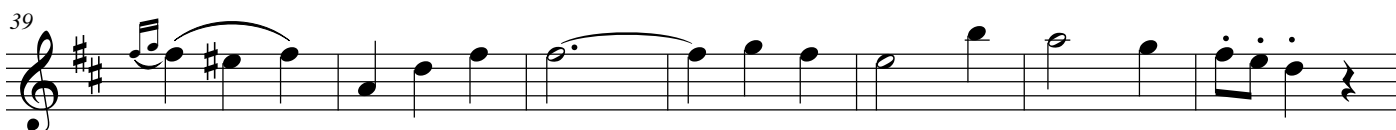
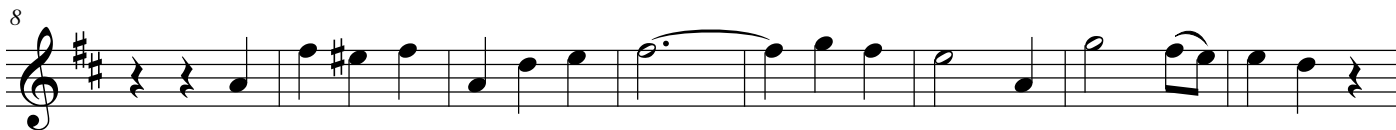

# Widow Machree

Edited by  
Robert A. Hudson

Solo for Flute or Violin  
from The Social Orchestra

Music by  
Samuel Lover

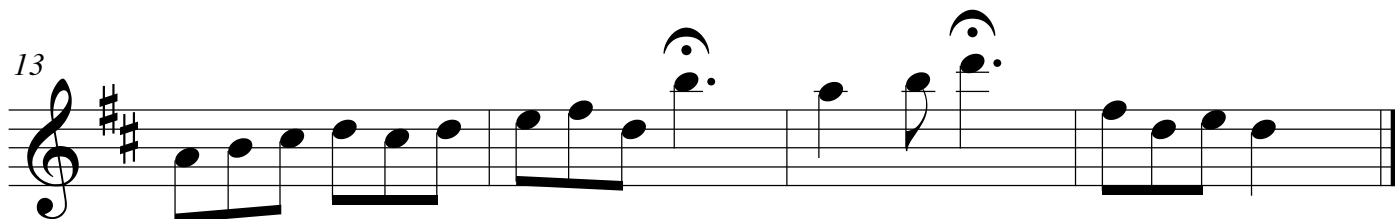
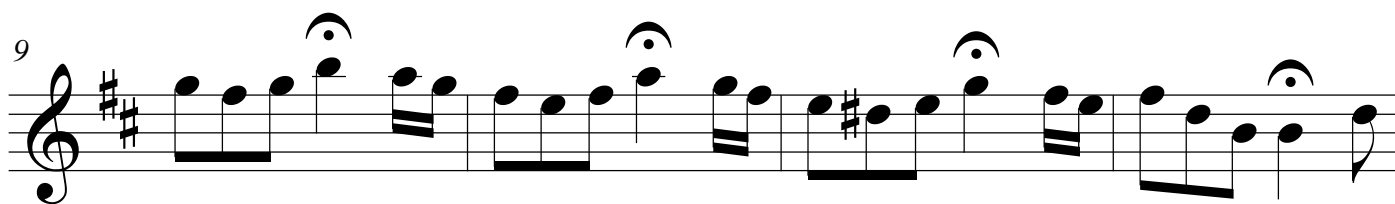
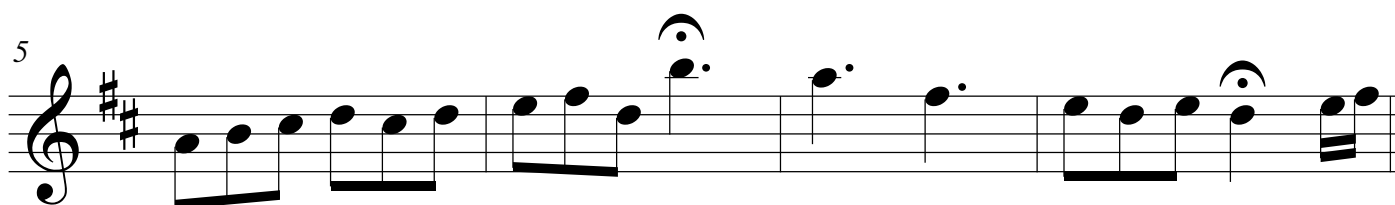
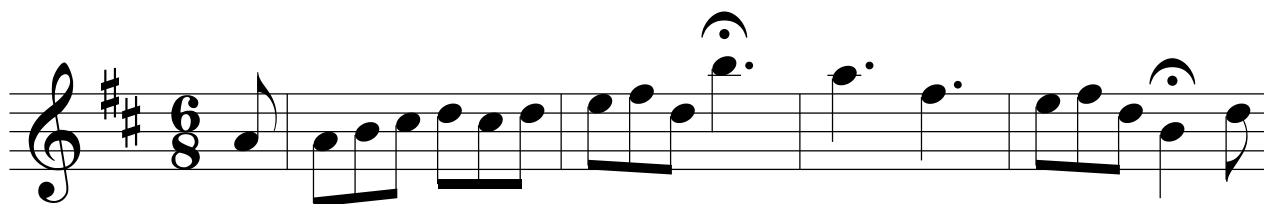

# Waltz by Beethoven

Edited by  
Robert A. Hudson

Solo for Flute or Violin  
from The Social Orchestra

Music by  
Beethoven

*Con espressione*

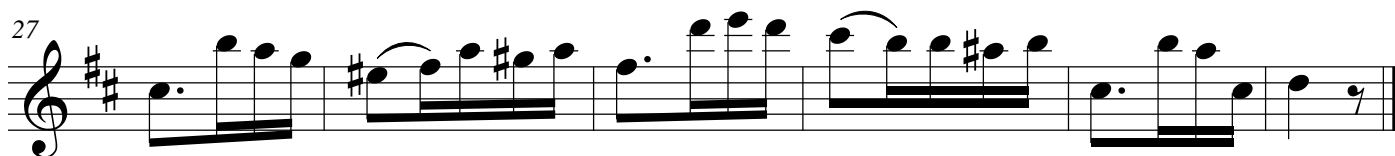
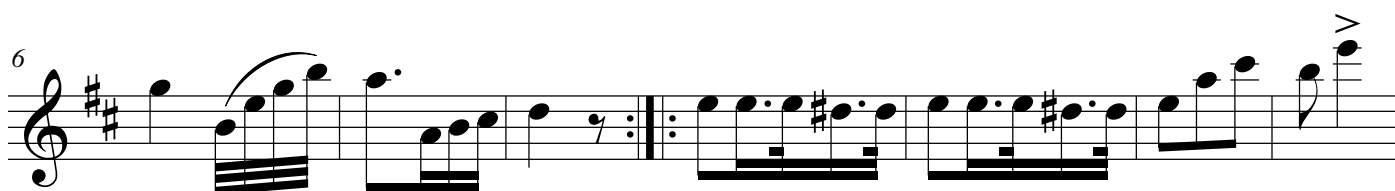
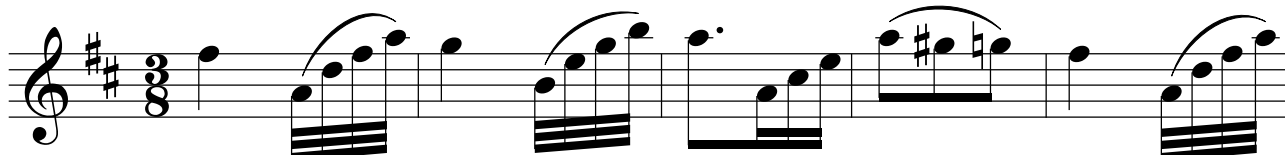

# Commence Ye Darkeys All

Edited by  
Robert A. Hudson

Solo for Flute or Violin  
from The Social Orchestra

Music by  
W. D. Corrister

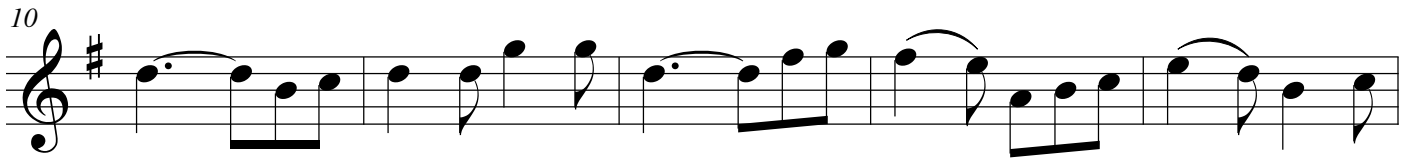
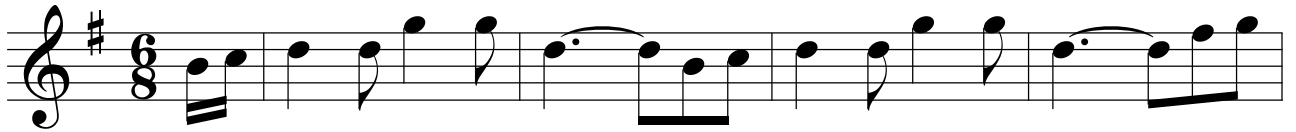

# Bridal Waltz

Edited by  
Robert A. Hudson

Solo for Flute or Violin  
From The Social Orchestra

Music by  
Louis Antoine Jullien

*p*

8

*f*

23

29 *dolce*

36

43

# Wait for the Wagon

Edited by  
Robert A. Hudson

Solo for Flute or Violin  
from The Social Orchestra

Music by  
George P. Knauff

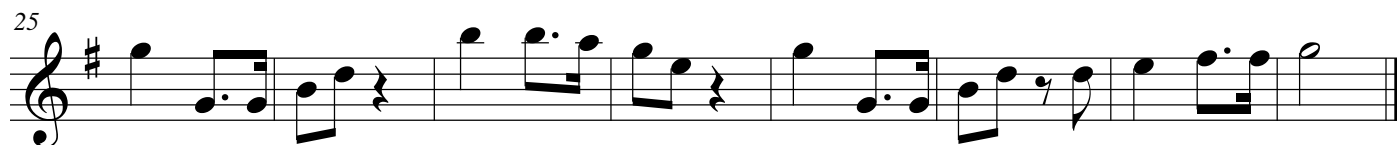

# Nancy Till

Edited by  
Robert A. Hudson

Solo for Flute or Violin  
from The Social Orchestra

anonymous

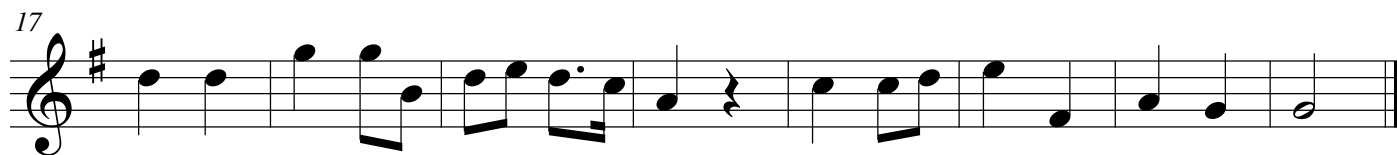
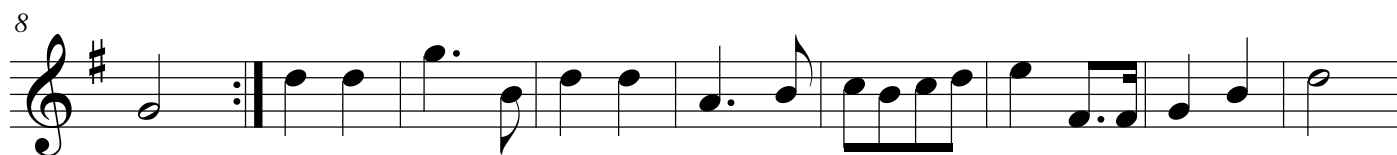

# Cally Polka

Edited & Altered by  
Robert A. Hudson

Solo for Flute or Violin  
from The Social Orchestra

Music by  
Allen Dodworth

6

11

16

22

28

\* \* \* \* \* \* \* \*

©1854

\* Changed to match the original

# O Would I Were a Boy Again

Edited by  
Robert A. Hudson

Solo for Flute or Violin  
from The Social Orchestra

Music by  
Frank Romer

**Andante**

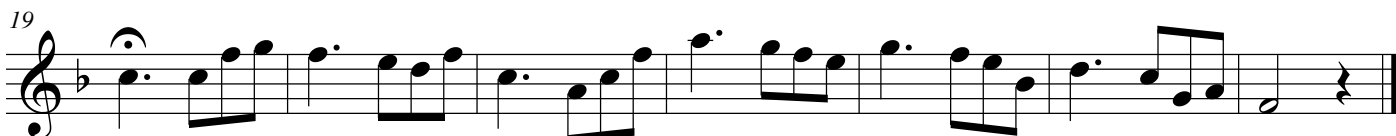
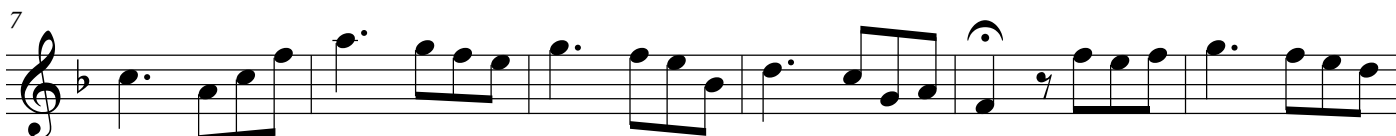
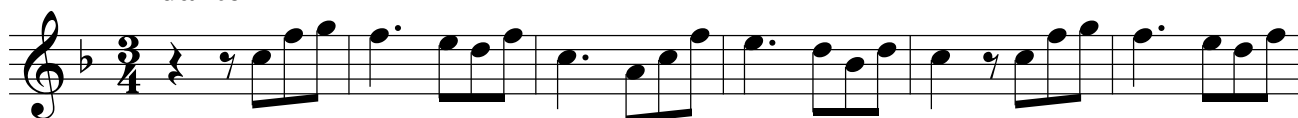

# Nelly Was a Lady

Edited by  
Robert A. Hudson

Solo for Flute or Violin  
from The Social Orchestra

Music by  
Stephen C. Foster

Andante

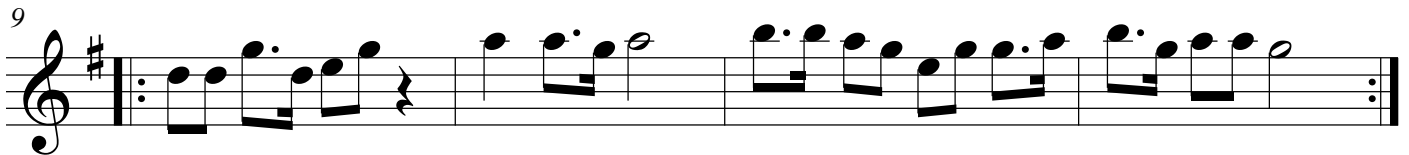
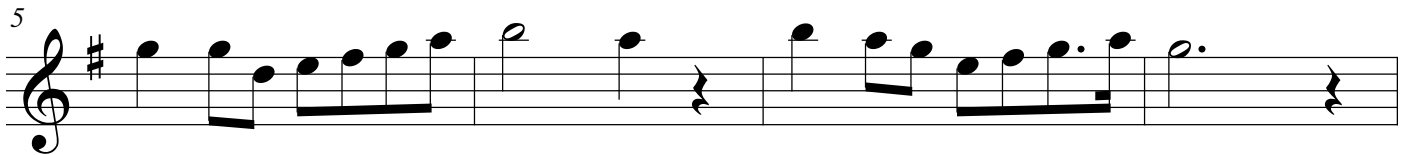
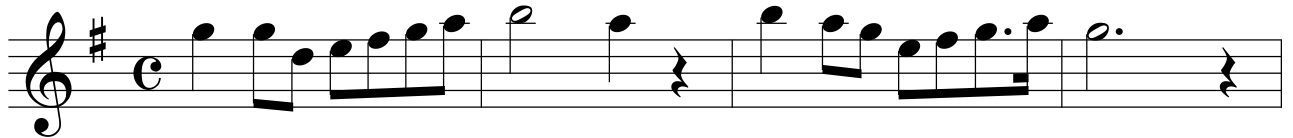

# Sontag Polka

Edited by  
Robert A. Hudson

Solo for Flute or Violin  
from The Social Orchestra

Music by  
Elisir D'Amore

# Eulalie

Edited by  
Robert A. Hudson

Solo for Flute or Violin  
from The Social Orchestra

Music by  
Stephen C. Foster

**Poco Lento**

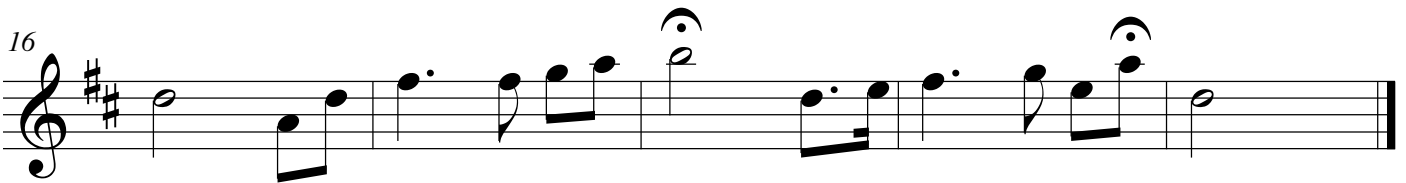
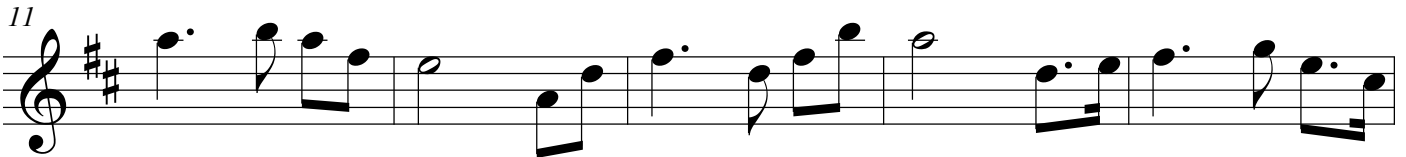

# Roll On, Silver Moon

Edited by  
Robert A. Hudson

Solo for Flute or Violin  
from The Social Orchestra

Music by  
Jane Sloman

**Andante**

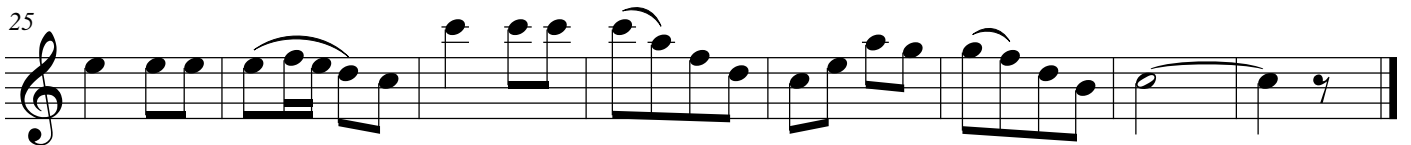
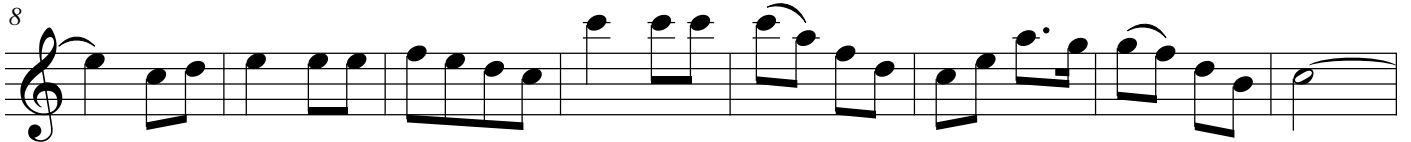

# My Old Kentucky Home, Good Night

Edited by  
Robert A. Hudson

Solo for Flute or Violin  
from The Social Orchestra

Music by  
Stephen C. Foster

**Moderato**

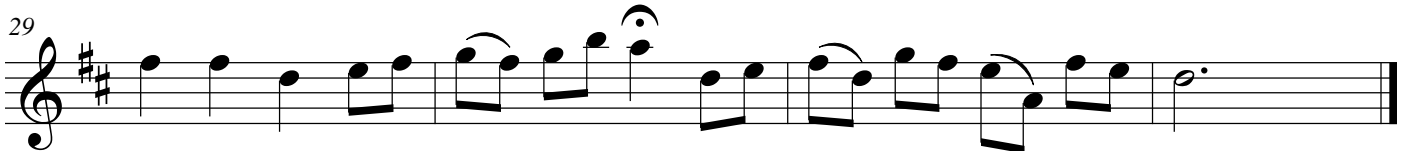
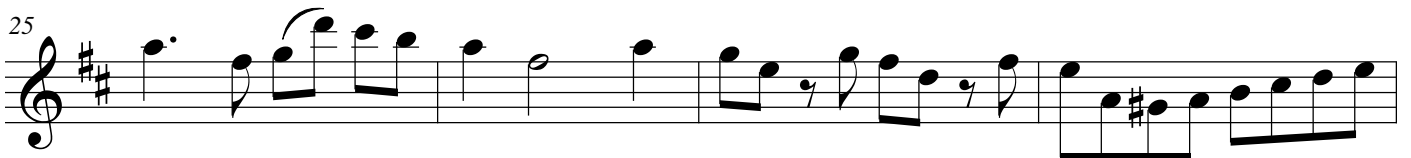
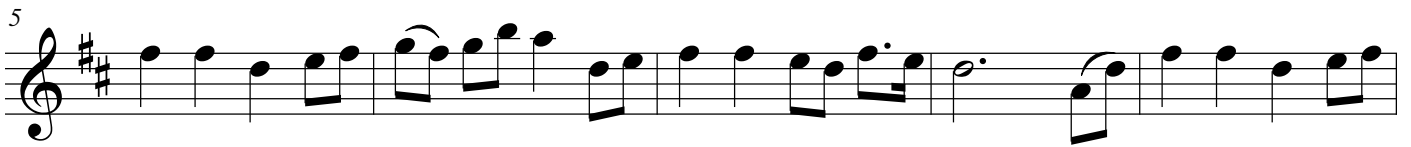

# Thou Art Gone from My Gaze

Edited by  
Robert A. Hudson

Solo for Flute or Violin  
from The Social Orchestra

Music by  
George Linley

# On the Banks of Guadalquivir

Edited by  
Robert A. Hudson

Solo for Flute or Violin  
from The Social Orchestra

Music by  
Louis Henry Lavenu

# I'd Offer Thee This Hand of Mine

Edited & Altered by  
Robert A. Hudson

Solo for Flute or Violin  
from The Social Orchestra

Music by  
Stephen C. Foster

**Moderato**

# The Wild Haunts for Me

Edited by  
Robert A. Hudson

Solo for Flute or Violin  
from The Social Orchestra

Swiss Air

Moderato

# Broadway Quickstep

Edited by  
Robert A. Hudson

Solo for Flute or Violin  
From The Social Orchestra

Music by  
Josef Gung'l

8

14

TRIO

22

31

40

3

3

3

3

# Agatha

Edited by  
Robert A. Hudson

Solo for Flute or Violin  
from The Social Orchestra

Music by  
Franz Abt

**Andante**

# Evening Star Waltz

Edited & Altered by  
Robert A. Hudson

Solo for Flute or Violin  
from The Social Orchestra

Music by  
J. F. K. Lanner

# Pearl Polka

Edited by  
Robert A. Hudson

Solo for Flute or Violin  
from The Social Orchestra

Music by  
Henry Kleber

7

13

19

26

34 *p*

43

51

# Scenes That Are Brightest

Edited by  
Robert A. Hudson

Solo for Flute or Violin  
from The Social Orchestra

Music by  
William Vincent Wallace

**Cantabile**

# Come Where the Fountains Play

Edited by  
Robert A. Hudson

Solo for Flute or Violin  
from The Social Orchestra

Music by  
Donizetti

**Moderato**

5

9

13

# Will You Love Me Then, As Now?

Edited by  
Robert A. Hudson

Solo for Flute or Violin  
from The Social Orchestra

Music by  
Francis Weiland

5

9

13

17

22

3 3

# Irene

Edited by  
Robert A. Hudson

Solo for Flute or Violin  
from The Social Orchestra

Music by  
Stephen C. Foster

**Andante**

# Italian Melodies No. 1

Edited by  
Robert A. Hudson

Solo for Flute or Violin  
from The Social Orchestra

Music by  
G. M. M. F. Blangini

## Andante Grazioso

*p dolce*

6

12 *mf*

18 *f*

23 *p*

29 *p*

35

41 *p* *f*

47 *Dim.* *p*

53

59 *f*

65 *p*

70 *p*

74 *f*

# Italian Melodies No. 2

Edited by  
Robert A. Hudson

Solo for Flute or Violin  
from The Social Orchestra

Music by  
Gaetano Donizetti

**Andantino**

*p*

5

*f*

10 *p* *pf*

15 *f* *p*

20 *p*

24 *f*

28 *p*

# Italian Melodies No. 3

Edited by  
Robert A. Hudson

Solo for Flute or Violin  
from The Social Orchestra

Music by  
Ferdinando Bertoni

**Moderato**

5

10

15

20

25

*mf*

*p*

29 *p*  
*mf*

33

38

43

48 *p*

53 *mf*

58 *fz*

62 *f* > *pp*

# Italian Melodies No. 4

Edited by  
Robert A. Hudson

Solo for Flute or Violin  
from The Social Orchestra

Music by  
Nicola Vaccai

**Allegretto quasi Andante**

7

14

20

25

31

*p*

1. 2. *fp* *p*

1. 2. *mf*

1. 2. *pf*

*p*

36

39

*p*

42

*p*

46

*pf*

51

*f*

55

*p*

58

*p*

# Italian Melodies No. 5

Edited by  
Robert A. Hudson

Solo for Flute or Violin  
from The Social Orchestra

Music by  
W. A. Mozart

**Andante**

4

7

11

13

15

*p*

*m. v.\**

*p*

\* mezza voce: moderate volume or in a subdued tone. Hard to read on the original.

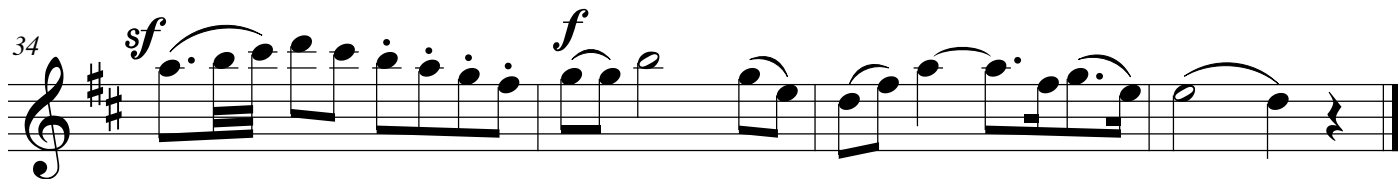
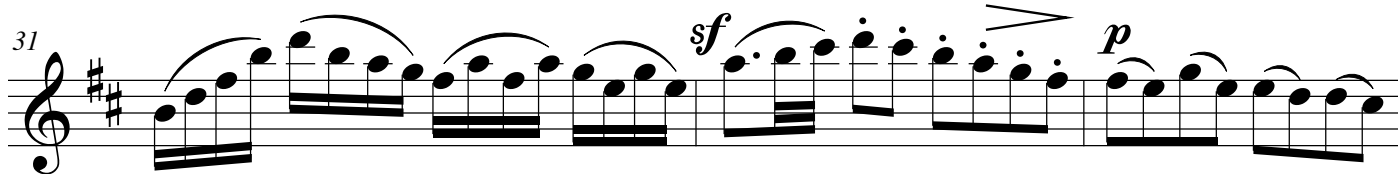
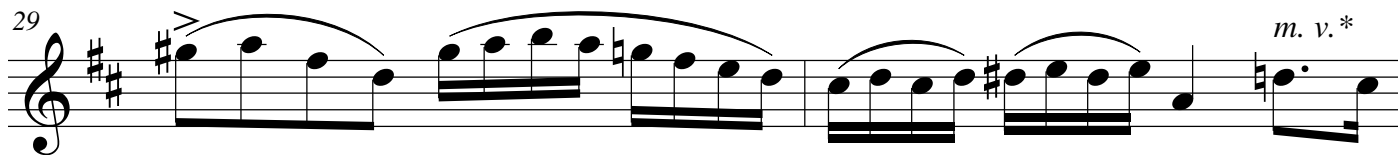
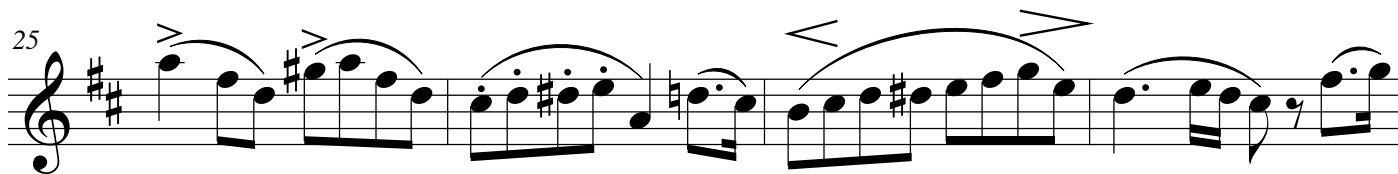
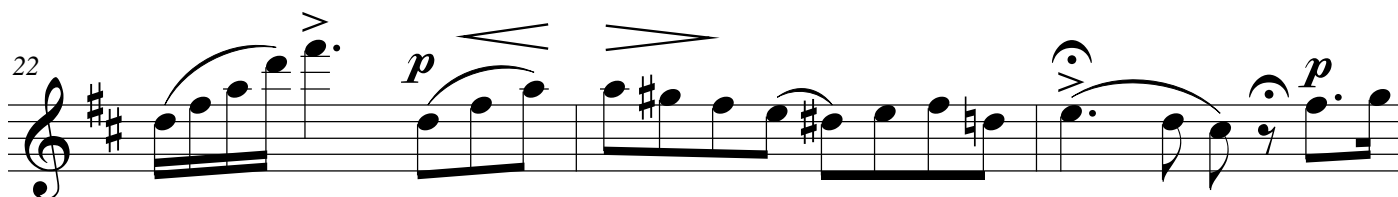
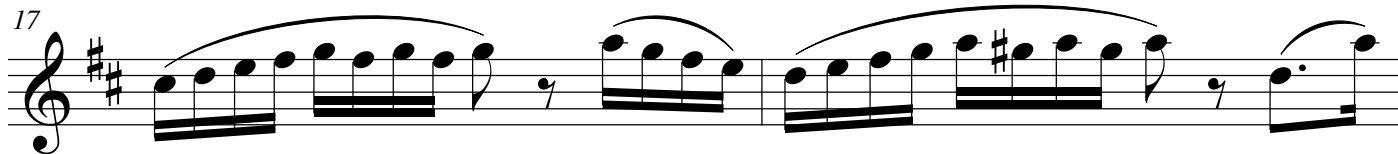

# Anadolia

Edited by  
Robert A. Hudson

Solo for Flute or Violin  
from The Social Orchestra

Music by  
Stephen C. Foster

*Andante Cantabile*
