

TROIS DUOS  
Concertants

Violon ET Alto

composés et dédiés

M. CHARLES VESCONI MODRONE

par

ALEXANDRE ROLLA

Premier violon de la Chambre et Chapelle de Sa. Majesté  
Le Roi d'Italie Directeur de l'Orchestre de grand  
Theatre alla Scala à Milan. et Maître de Conservatoire de Musique.

IV Oeuvre de Duos a Violon et Alto.

chez Tranquillo Mollo.

VIOLINO.

ALLEGRO.

DUETTO I.

 - Staff 1: *F*   
 - Staff 2: *sf*, *p*, *cresc.*, *mf*   
 - Staff 3: *p*, *F*   
 - Staff 4: *p*   
 - Staff 5: *8v*, *loco.*   
 - Staff 6: *P*, *F*, *P*, *F*, *p*   
 - Staff 7: *dimin.*, *P*   
 - Staff 8: *mf*, *p*   
 - Staff 9: *mf*, *p*   
 - Staff 10: *mf*, *p*   

VIOLINO.

Sul ponticello.

VIOLINO.

VIOLINO.

VIOLINO.

ANDANTINO.

THEMA  
con Variazioni.

VAR. 1.

VAR. 2.

VAR. 3.

solto voce.

VIOLINO.

VAR. 4.

VIOLINO

RONDO  
alla Polonese.

A detailed violin score for a piece titled "RONDO alla Polonese". The score is written on ten staves, with the first two staves forming a system. The music is in 3/4 time and features a variety of dynamic markings including *pp*, *f*, *p*, *mf*, *sf*, and *dol.*. The piece includes several trills, slurs, and a double bar line. The notation is dense and characteristic of 19th-century violin repertoire.

VIOLINO:

- Dynamic markings: *SF* (Sforzando), *P* (Piano), and *loco.* (loco).
- Articulation: *acc.* (accents) and *tr.* (trills).
- Technical markings: *8v* (octave sign) and *3* (triplets).
- Performance instructions: *hr.* (hairpins) and *6* (fingerings).
- Structural markers: A double bar line with repeat dots appears on the eighth staff, and a final double bar line is on the tenth staff.

The music is characterized by intricate melodic lines, often with slurs and ties, and includes several triplet passages. The overall texture is dense and technically demanding.

VIOLINO.

- Staff 2:** Features a wavy line indicating a tremolo or vibrato effect, with the marking "8v" below it.

1 1 2 3 3 1 4 2 1 1

VIOLINO.

II  
DUETTO.

Adagio ma non troppo.

VIOLINO.

*dolce.*

*mF*

*cresc.*

*p*

*cresc.*

*F*

*P*

*dolce.*

*pp*

*F sf P sf P F*

VIOLINO.

VIOLINO.

Dynamic markings: p, sf, mf, dolce, pp.

Fingerings: 1, 2, 3, 4.

VIOLINO.

ADAGIO  
ma non troppo.

VIOLINO.

Allegretto.

RONDO.

sotto voce.

sciolte P

sf P

sf P

sf P

sciolte.

cresc.

mf

P

sf

P

sf

P

mf

VIOLINO.

VIOLINO.

VIOLINO .

dimin:

mf

sv

loco.

P

PP

VIOLINO.

III  
DUETTO.

Allegro.

VIOLINO.

VIOLINO.

Violino musical score consisting of ten staves. The score includes various musical notations such as treble clefs, key signatures, and dynamic markings. The dynamics include *pp* (pianissimo), *f* (forte), *p* (piano), *sf* (sforzando), and *pj* (pianissimo). The notation features complex rhythmic patterns, including triplets and sixteenth-note runs, as well as slurs and accents. The score is presented in a single system across ten staves.

VIOLINO.

VIOLINO.

Andantino.

THEMA  
con Variazioni.

VAR. 1.

VAR. 2.

VIOLINO.

VAR. 3.

VAR. 4.

VIOLINO.

ALLEGRO.

VIOLINO.

*p*

*loco.*

*loco.*

*loco. sciolte.*

*mF*

*P*

*V. S.*

VIOLINO.

VIOLINO

TROIS DUOS  
Concertants  
pour  
Violon ET Alto  
composés et dédiés

M. CHARLES VASSON & MOORE

par

ALEXANDRE ROLLA

Premier violon de la Chambre et Chapelle de Sa. Majesté  
Le Roi d'Italie Directeur de l'Orchestre de grand  
Theatre alla Scala a Milan et Maitre de Conservatoire de Musique.

IV Oeuvre de Duos a Violon et Alto. .

chez Tranquillo Mollo.

VIOLA

ALLEGRO.

DUETTO I.

V I O L A

VIOLA.

VIOLA

1

mf

p

sf

sf

sf

p

pp

p

h

F40

h

mf

h

h

vicino al pont:

p

p

cresc.

F

VIOLA.

ANDANTINO.

THEMA  
con Variazioni.

VAR. 1.

VAR. 2.

VIOLA

sotto voce.

VAR. 5.

VAR. 5. Musical score for Variation 5, consisting of three staves of music. The first staff begins with a treble clef, a key signature of one flat (B-flat), and a 2/4 time signature. The music is marked 'sotto voce.' and features a melodic line with various ornaments and dynamics.

VAR. 4.

VAR. 4. Musical score for Variation 4, consisting of seven staves of music. The first staff begins with a treble clef, a key signature of one flat (B-flat), and a 2/4 time signature. The music includes dynamic markings such as *f*, *sf*, and *p*. The score features complex rhythmic patterns, including sixteenth and thirty-second notes, and various articulations like slurs and accents.

VIOLA.

RONDO  
alla Pollonese.

VIOLA.

V I O L A .

VIOLA.

Adagio ma non troppo.

DUETTO.

**Allegro.**

VIOLA.

VIOLA.

3

tr

trill

mf

sf sf sf P

sf sf sf P

P F P

F P

p

V.S.

V I O L A .

VIOLA.

ADAGIO.  
ma non troppo

dolce.

RONDO  
Allegretto.

Sotto voce vicino al ponticello.  
sciolte.

V I O L A .

VIOLA.

VIOLA.

VIOLA.

DUETTO.

VIOLA. 0

VIOLA

V.I O L A.

V.IOLA.

Andantino.

THEMA  
con Variazioni.

VAR. 1.

VAR. 2.

V I O L A .

VAR. 3 .

minore.

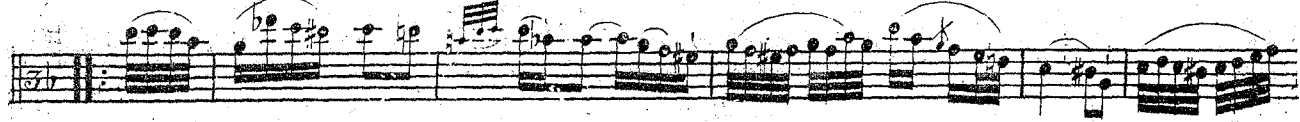

VAR. 4 .

majore.

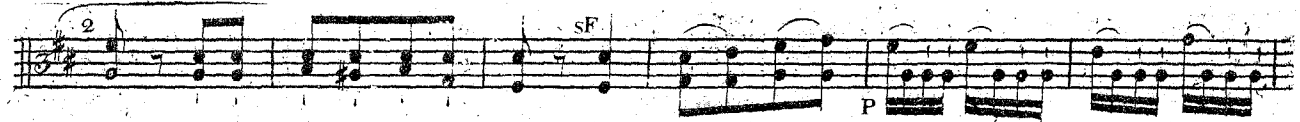

VIOLA.

ALLEGRO.

VIOLA.

VIOLA.

VIOLA.
