

Twenty Brilliant and Characteristic Etudes.

CH. DANCLA, Op. 73.

Allegro appassionato e moderato.

1. *mf* *cantante*

cantante

f con fuoco

cantante

p

cresc. - - - - - *f*

p *mf*

f *risoluto.*

f *con fuoco, ma senza accelerare.*

risoluto e con fuoco

restez.

Rêverie.

Andante cantabile.

A String

2.

dolce

cresc.

f

dimin.

rall. poco a poco

a tempo.

tr

tr

tr

cresc.

p

un poco rallent.

reslez.

calando.

To be played at the nut of the bow.

Diese Etüde muss am Frosch des Bogens gespielt werden.

Allegro moderato.

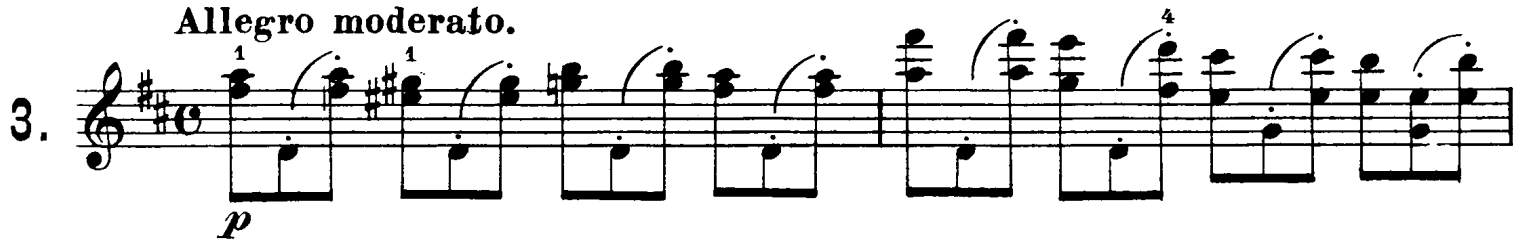
3. 
p

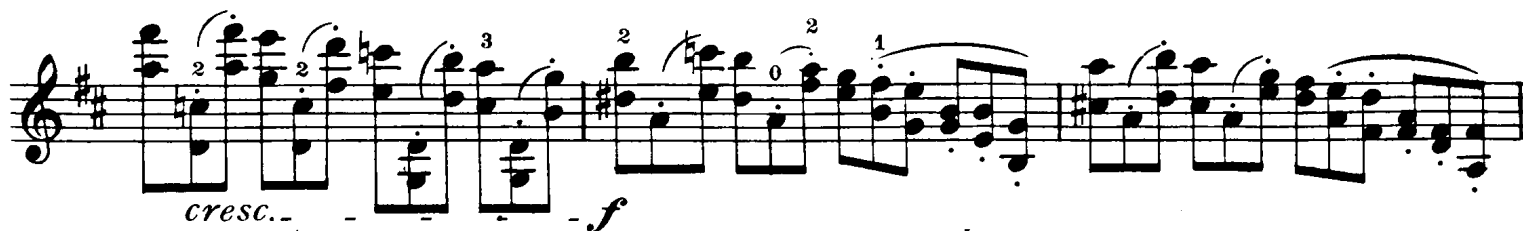
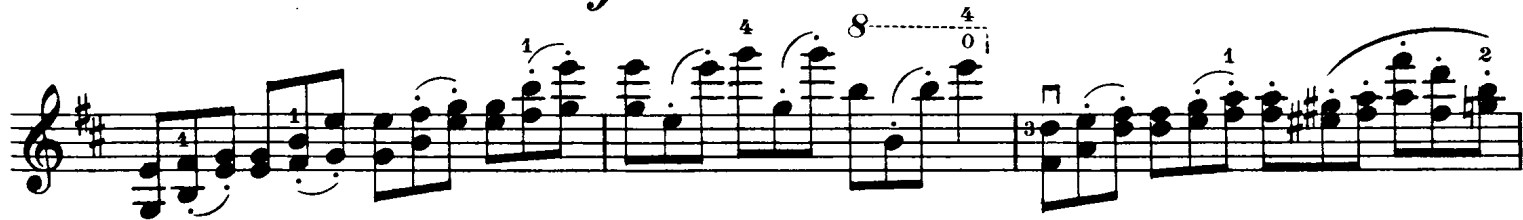
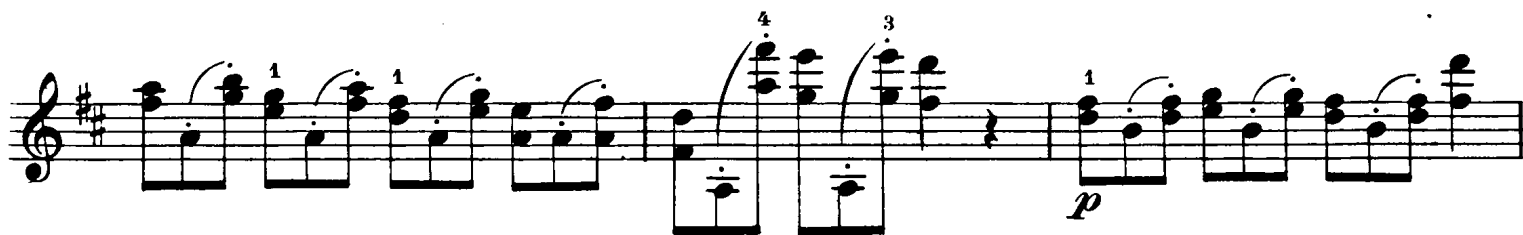
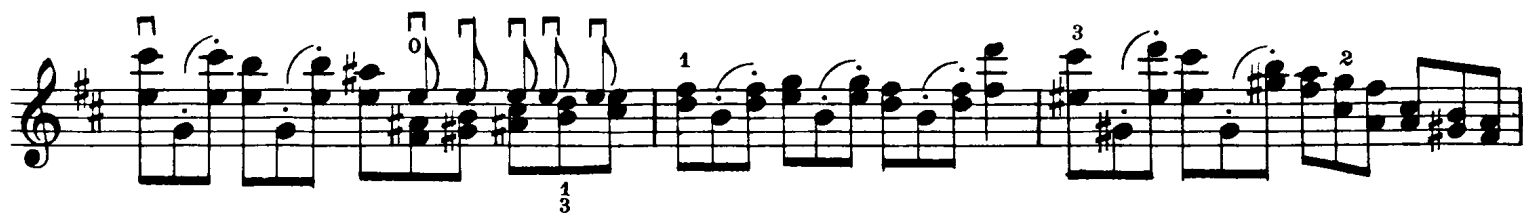
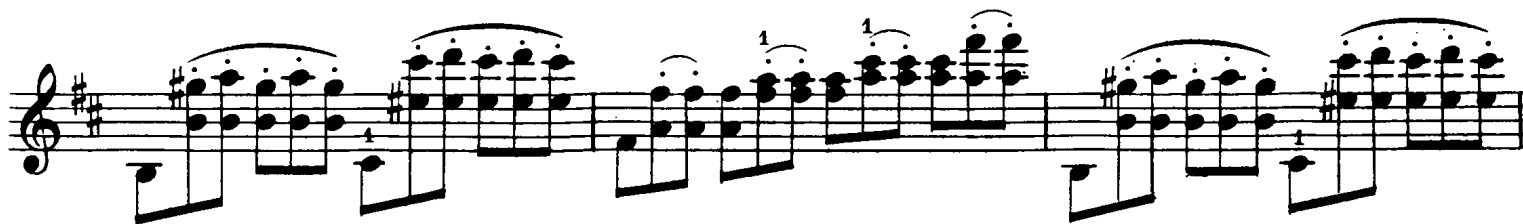
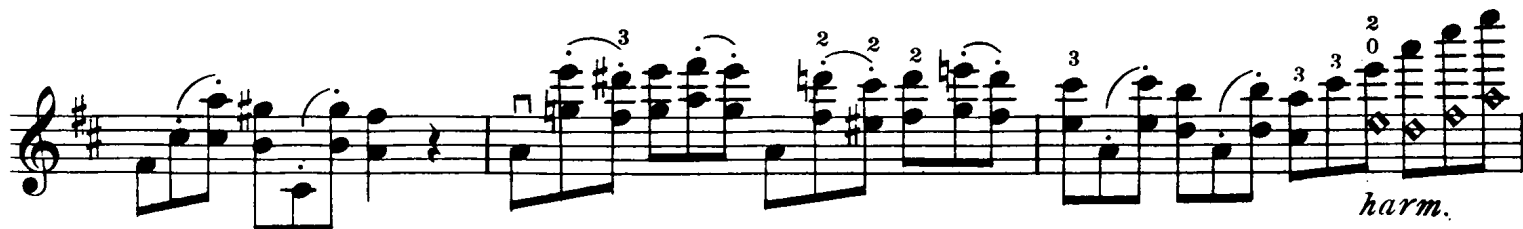
p
cresc. - - - f
p
p
p
p
harm.

Allegro vivo molto.

4.

f At the middle of the bow.
in der Mitte des Bogens.

dimin.

the bow must press firmly against the strings.
den Bogen dicht an die Saite schliessen.

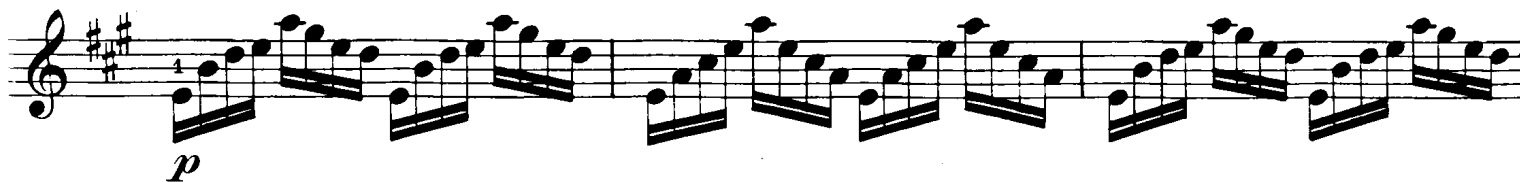
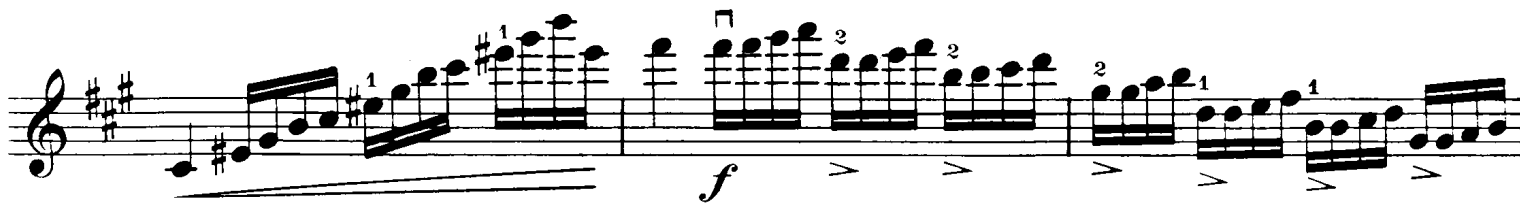

f *restez.* *p*

cresc.

f *dimin.*

p

f *p* *f* *p*

restez.

A String E String

Moderato.

5. 

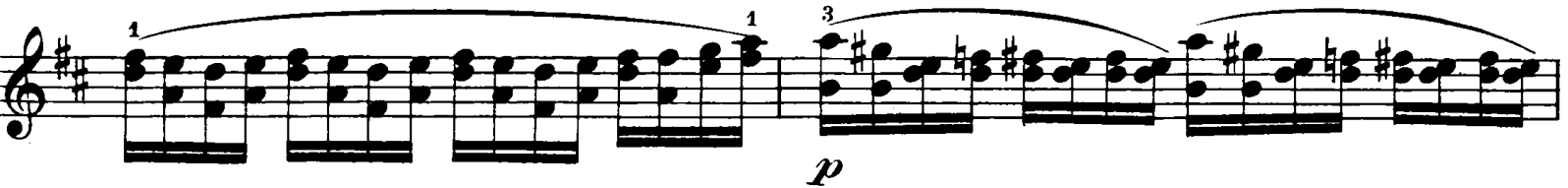

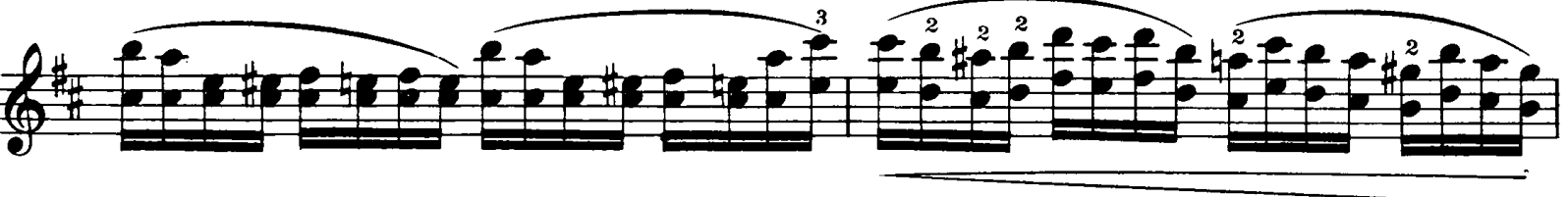

Pastorale.

Allegro comodo.

6. 

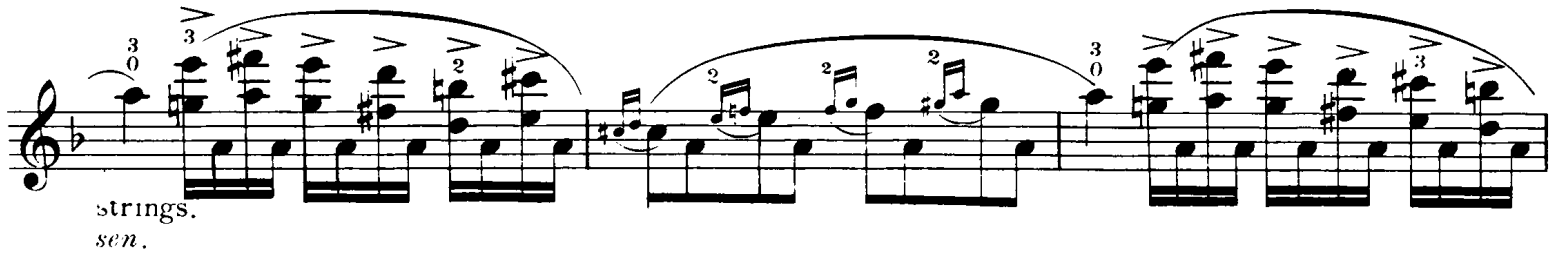

the bow must press firmly against the
den Bogen dicht an die Saite schlies-

strings.
sen. 

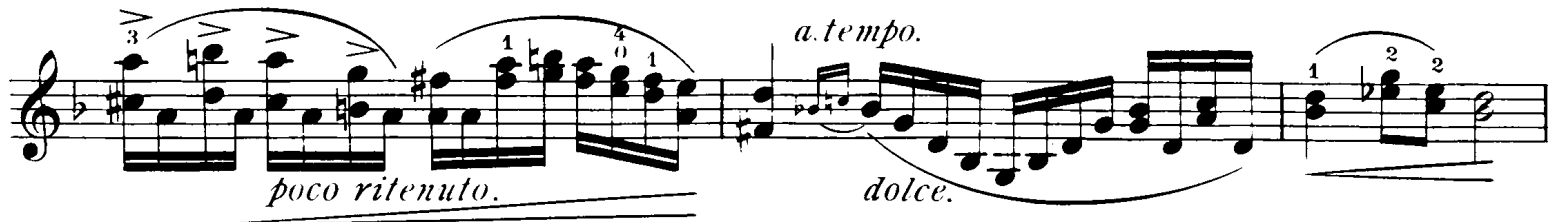
poco ritenuto. *a tempo.* *dolce.*

f

f

p restes.

p restez.

restez.

f p

restez. - - -

f

dimin. - - - ritenuto. - - - f

a tempo.
p scherzando.

p

rall. e dim.

Must be played in exact rhythm.
Rhythmisch genau abgemessen.

Allegro moderato.

7. *f* *colla punta d'arco*
At the point of the bow.

molto staccato

Molto ritmico
f *p du talon*
At the frog *f* *p talon* *f*

p *f* *restes*

dolce

f *p* *f* *p* *restes à*

4th position.

dolce

Key markings and instructions include:

- f* (forte)
- p* (piano)
- martelé*
- du talon.*
- restes...*
- dolce.*

Technical markings include:

- III^a IV^a (fingerings for the right hand)
- tr (trills)
- 8 (octave)
- 2, 3, 4 (fingerings)

This Etude should be played entirely in the fifth position.
Diese Etüde muss durchgängig in der fünften Position gespielt werden.

Moderato cantabile.

With full tone. *mit vollem Ton.*

8.

Well slurred and accented. *Gut gebunden und gut ausgeprägt.*

a tempo.
rall.

dolce.
mf

This Etude should be played entirely in the second position.

Diese Etüde muss durchgängig in der zweiten position gespielt werden.

Allegro agitato.

9. 
p appassionato.

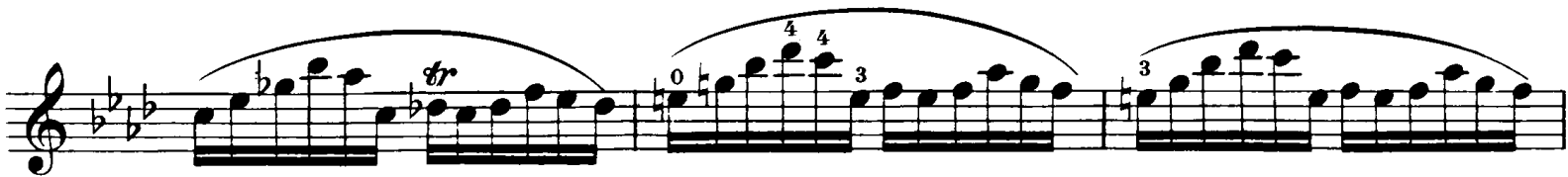

cresc. poco a poco. - - - -

dolce

p

f *f* *molto legato*

f With bold attack
kühn erfassend

At the point of the bow.
mit der Spitze des Bogens.

Allegro appassionato.
cantante

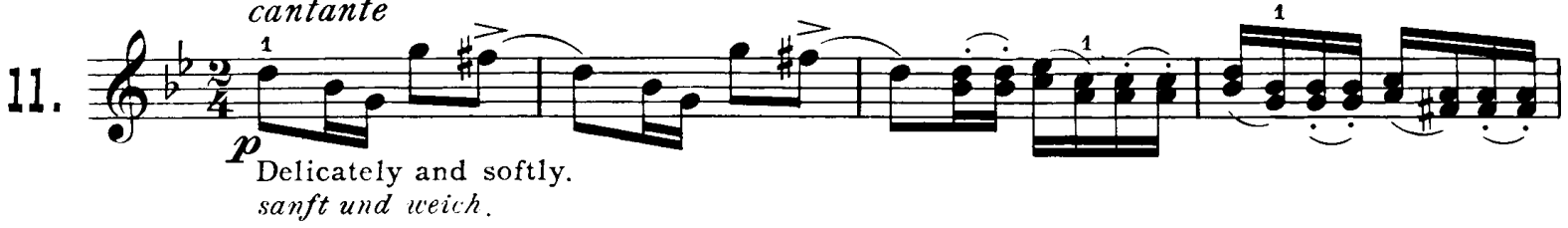
11. 
p
Delicately and softly.
sanft und weich.

con fuoco

G String -

G String -

This Etude is designed to increase the velocity of the left hand
Etüde für die Geläufigkeit der linken Hand.

Vivace molto.

13.

dolce

restez

restez

0

8

0

2

1

Scherzo molto leggero.

Allegro vivo. 1

14.

p Springing bow.
hüpfend

den Bogen werfen
thrown staccato.

Allegro vivo e con brio.

15. 

At the middle of the bow, lightly with detached strokes.
in der Mitte des Bogens leicht und gut fortführend.

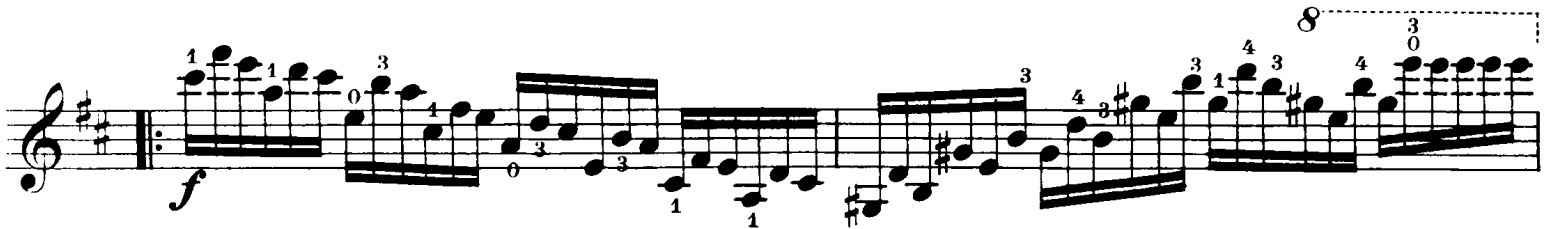

1 1 1 1 1 4 3 1 4 2

cresc.

p

1 1 0 1 3 2

1 1 1 1 1 1 1

1 1 0 1 3 3 4 1 3 3 3 4 1

1 4 4 1 1 2 4 4 3 3 4 3 3 4 2

4 *con calore*
f 1 3 1 2 2 2 3 4

4 1 0 2 2 2 3 4

1 2

4 3 3 3 1 3 1 1 1

restez.

This Etude should be played at the point of the bow, with short detached but clean strokes, the bow hairs pressing firmly against the strings throughout.

Diese Etüde muss mit der Spitze des Bogens in einem kurzen und sauber abgegrenzten Strich mit dicht anschließendem Bogenhaar gespielt werden.

Allegro vivace.

16.

p

cresc. poco

a poco

f

con fuoco

p

f

f

p

cresc. poco a poco.

f

p

f

Etude for extending the fingers.
Etüde für Ueberlangung des Fingers.

Allegro maestoso.

17. *f*

D string

G String.

A String..

Chanterelle
E String.

restez

G String..

Maestoso.

Without rapidity.
ohne Schnelligkeit.

18. 
f lento e ad libitum.

p

Very daintily
mit grosser Zierlichkeit.

f

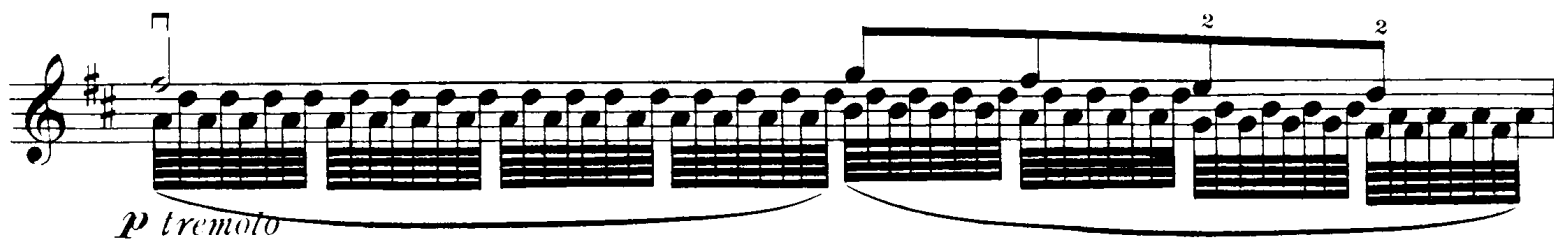

p tremolo

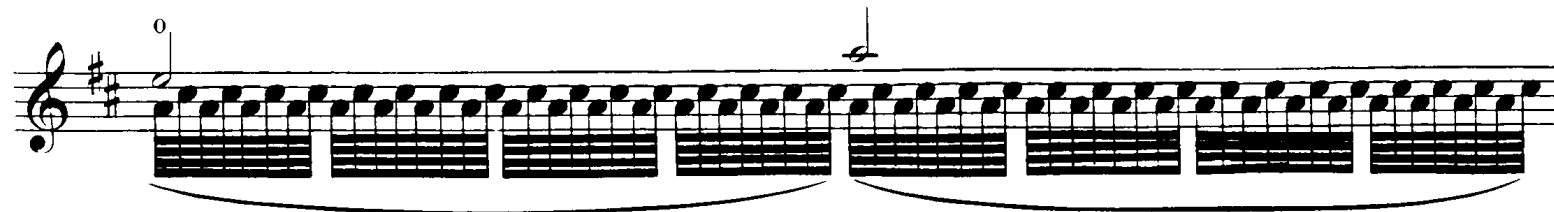
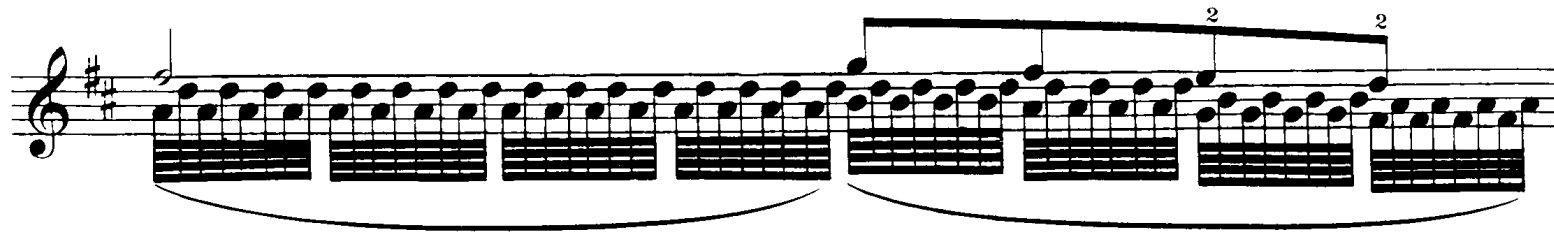
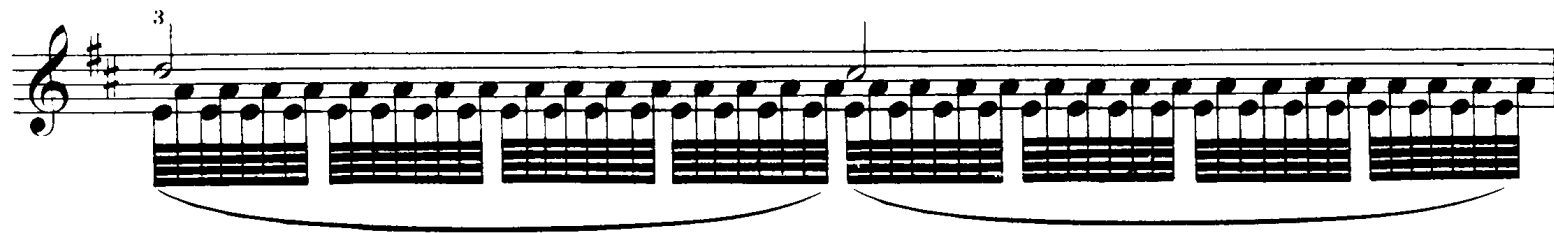

pp

cresc.

agitato e cresc. *f* *appassionato*

lento *sans vitesse* *p*

accelerando poco e diminuendo

sans vitesse *tr*

ad libitum *dolce.*

Allegro.

1

p

p

3

dimin.

f

f

This Etude should be played very smoothly and evenly with a soft tone.
Diese Etüde muss mit grosser Gleichmässigkeit und mit besonders hervortretender Weichheit des Tones gespielt werden.

19. *dolcissimo* A String

restez.

restez.

restez.

f

dimin.

f

restez.

f

restez.

p

Maestoso.

20. *f*

mf A String *mf*

f

f

Cantante

molto legato

cresc.

f restez.

A String

cresc.

A String
restez - -

