

Kuhlau-soubres (D 62)
Op. 129 (arr. - uddrag)

OUVERTURE ET MORCEAUX CHOISIS

de l'opéra

Die Räuberburg

de

FRIED. KUHLAU.

arrangés en Duos

pour

Deux Violons

Propriété de l'Éditeur.

Copenhague chez C. D. Milde

1913-14, No. 539.

Violino I^{mo}

Ouverture.
Presto.

mu 8204.1681-

Violino 1^{mo}

N^o 1.
Aria.

All^o molto.

Violino 1^{mo}

5

Violino 1^{mo}

*N.º 9. Duetto.
Allegro.*

p *f*
Adagio.
p
con piu moto.
1.
1.
f *p* *All^o moderato.* *p*
p
3
3
Andante.
legato.

Detailed description of the musical score: The score is written for Violino I in a single system. It begins with a treble clef and a key signature of two flats (B-flat and E-flat). The first staff contains a melodic line with dynamic markings *p* and *f*. The second staff is marked *Adagio.* and *p*. The third staff is marked *con piu moto.*. The fourth and fifth staves each begin with a first ending bracket labeled '1.'. The sixth staff is marked *f*, *p*, and *All^o moderato.*. The seventh and eighth staves continue the melodic and harmonic development. The ninth staff features a triplet of eighth notes marked with '3'. The tenth staff is marked *Andante.*. The eleventh staff is marked *legato.*. The score concludes with a double bar line and repeat dots.

Violino 1^{mo}

Allegro non tanto.

N^o 3.

Andantino.

N^o 4.

Allegretto.

N^o 5.

Eleventh staff of music, continuing the second piece. It features a treble clef, a key signature of one sharp, and a 6/8 time signature. The dynamics range from *f* to *mf*.

Twelfth staff of music, continuing the second piece. It features a treble clef, a key signature of one sharp, and a 6/8 time signature. The dynamics range from *p* to *mf*.

Thirteenth staff of music, continuing the second piece. It features a treble clef, a key signature of one sharp, and a 6/8 time signature. The dynamics range from *p* to *mf*.

Violino 1^{mo}

Allegro assai

N^o 7.

Violino 1^{mo}

p *f* *p* *f*

sf

1.

Allegretto
dol.

p

f *dim.*

p *f* *dim.*

dol. *sf*

Violino 1^{mo}

N^o 8. Duetto.
Allegro.

f *risoluto.* *p* *cresc.*

f *p*

sf *p*

f *p*

sf *p*

f *p*

p *f* *p* *f* *p*

p *f* *p* *f* *p*

p *cresc.*

p cresc f

Allegro.

p

f

cresc

f p cresc f

f dim p cresc f p

p

f

f

ff

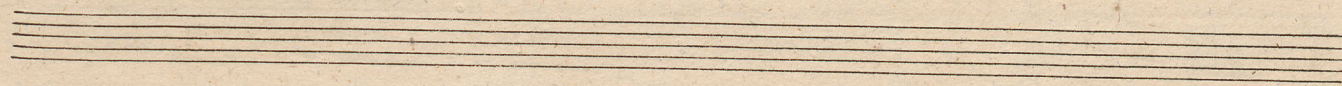

Violino I^{mo}

N^o 9.
Terzetto.

Andante

p sostenuto

Allegretto.

N^o 10.

ff *p*

Presto.

N^o 11.

p

- Staff 1: *p dol.*, *f*, *ff*
- Staff 2: *sf*, *sf*
- Staff 3: *sf*
- Staff 4: *p*, *f*, *p*
- Staff 5: *f*
- Staff 6: *p*, *f*
- Staff 7: *sf p*, *crescendo assai*, *ff*
- Staff 8: *p*
- Staff 9: *ff*
- Staff 10: *p*, *cresc. assai*, *ff*
- Staff 11: *p*
- Staff 12: *ff*
- Staff 13: *ff*
- Staff 14: *ff*
- Staff 15: *ff*

Fine.

Violino 2^{do}

Ouverture.

Presto.

2.

p

nu 8204.1681-

- Staff 1: *p*, *cresc.*, *f*, *dim*
- Staff 2: *2*, *1*, *poco a poco crescendo.*, *sf*, *p*
- Staff 3: *ff*
- Staff 4: *sf*, *sf*
- Staff 5: *sf*, *sf*, *dim.*, *sf*
- Staff 6: *sf*, *sf*, *sf*
- Staff 7: *sf*, *sf*, *sf*, *sf*
- Staff 8: *sf*, *sf*, *fp*, *fp*, *ff*, *fp*
- Staff 9: *fp*, *ff*
- Staff 10: *dol*, *p*, *f*, *p*, *f*, *p*
- Staff 11: *ff*, *sf*, *sf*
- Staff 12: *sf*, *sf*
- Staff 13: *sf*

N^o 1.
All^o molto.

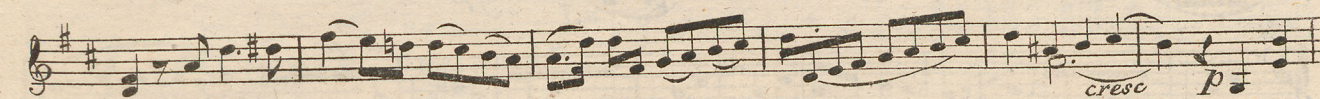

Violino 2^{do}

N^o 2.
Duetto.

Allegro

staccato

Adagio.

con piu moto.

Allegro moderato.

ligato.

Andante.

ligato.

N^o 3.
Allegro non tanto

staccato.

mf p

bis.

cresc. p sf

p dolce

N^o 4.
Andantino.

Romance.

pp sostenuto. sf sf

N^o 5.
Allegretto.

f sf sf

piu Allegro

cresc. f p

stac.

N^o 6.
All^o pastorale.

p mf f

p

N^o 7.
All^o assai.

Presto.

p *f* *p* *f* *f*

1 3 4 1

Allegretto.

p *p* *p* *p* *p* *p*

f *dim.* *p* *f* *dim.* *p* *sf*

Nº 8. Duetto.

Allegro.

f *risoluto.* *p* *f* *p*

p

N^o 9.
Terzetto.

Andante.

p sostenuto

cresc p smorz. dol.

N^o 10.
Allegretto.

ff p f p ff

N^o 11.
Presto.

p f ff sf p dol. ff f

- Staff 1: *sf*, *f*
- Staff 2: *p dol*, *f*
- Staff 3: *p*
- Staff 4: *f*, *p*
- Staff 5: *f*
- Staff 6: *sf*, *p*, *crescendo assai*, *ff*
- Staff 7: *p*
- Staff 8: *ff*, *p*, *cresc assai*
- Staff 9: *ff*
- Staff 10: *p*
- Staff 11: *ff*
- Staff 12: *f*
- Staff 13: *f*
- Staff 14: *f*