

Endler, Johann Samuel (1694-1762)

BRD DS Mus.ms.1213/27

D.♯---G.♭./SINFONIA./♩/2.Corni./2.Violini./Viola/et/Basso./
di/JSEndler./[Incipit]/

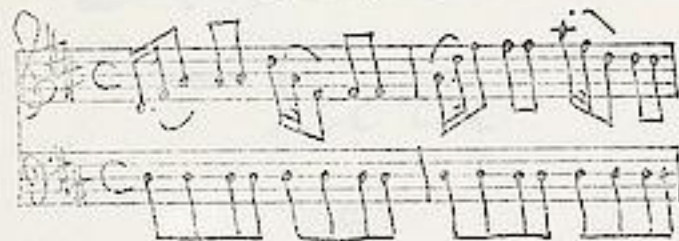

Allegro C D-dur - Andante 2/4 d-moll - Menuet 1,2 3/4 D-dur - Pastorella 6/8 G-dur - Capriccio Allegro assai C G-dur - Allegro 3/8 G-dur.

Autograph 1750.

34,5 x 22,5 cm.

WZ: DS 1.

9 St.: vl 1 conc., vl 1,2, vla, b, cembalo (bez.), fag, cor 1,2.
je 2 Bl., cor je 1 Bl.

Datumsvermerk auf der Innenseite des Titelblatts: Crañigstein, den 25. Augusti 1750.

~~3080~~

1213²⁷

D. # - - - - F. 2.

SINFONIA.

2. Corni,
2. Violini,
Viola
et
Basso.

Di
Händel.

fol. (16) W

Großherzoglich
Hessische
Hofbibliothek

Exemplar
am 25. Augusti 1750.

Händel.

Ms. 1213-27

Violino

Conc.:

Allegro.

Andante.

Andante.

Sempre piano.

Mourner

Pastorella.

Capriccio.

Capriccio.

Allegro affai.

pian

2

Allegro.

Allegro

molto.

Allegro.

1213²⁷

Violino I. 3

Andante.

Andante. Sempre piano.

Allegret.

Allegret.

Allegret.

Allegret.

Pastorella.

4

Allegro affai.

Allegro.

Allegro.

1213 27

Violino 2.

Allegro.

Andante.

Andante. *Sempre piano*

Menuet i.

Pastorella.

Capriccio.

Allegro affai.

piano

Allegro.

Allegro.

1213²⁷

Viola.

7

Allegro.

Andante.

Andante. Sempre piano.

Meno mosso.

Sempre piano.

Pastorella.

Pastorella.

Capriccio.

Allegro affai.

Allegro.

Allegro.

13

12.13²⁷

Bassono.

Henkel

Allegro.

Andante.

Andante.

Menuet I.

Pastorella.

Capriccio.

e Allegro.

Allegro. $\text{C}\sharp$ $\frac{3}{8}$

Basso.

Allegro.

Andante.

Andante. Sempre piano.

Momnet

Pastorella.

Capriccio.

Allegro.

Allegro.

1213²⁷
Allegro.

Cembalo. *Händel*

Andante.

Tempre piano.

Andante.

Muet.

altern.

Tempre piano.

Pastorella.

Pastorella.

Capriccio.

Allegro.

1213²⁷

D.

Corno I. 15

Allegro.

Andante tacet

Adnuet.

Pastorella

Corni in F

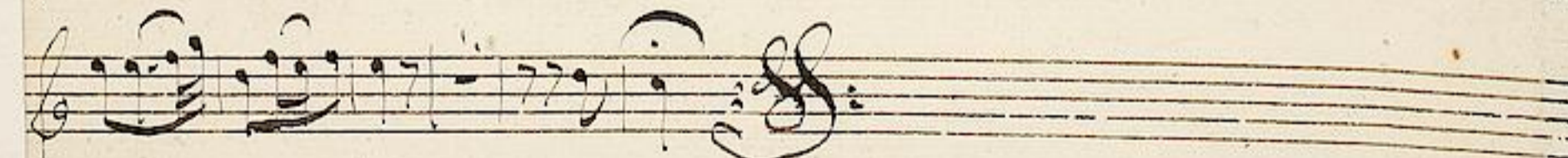
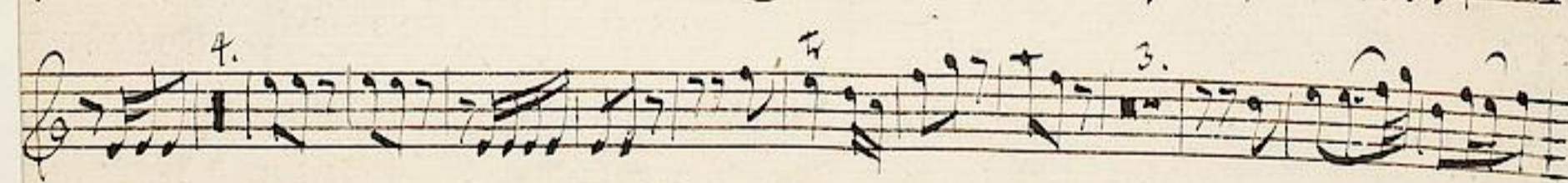
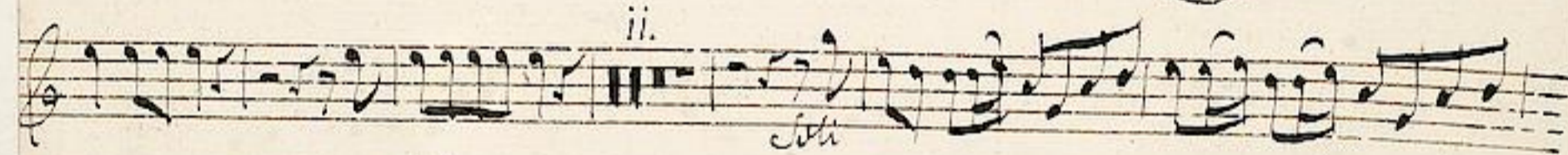
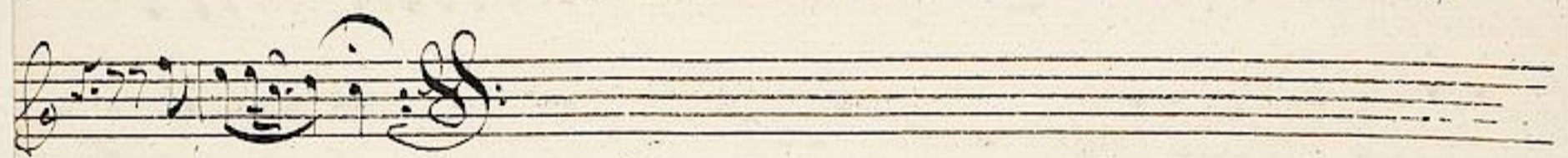

D. 1213²⁷

Corno

2.

16

Allegro.

1. 2. 3. 2. 3.

Andante fac: //

Memor. i.

3 piano

J. Huml:

Pastorella.

Capriccio.

Allegro affai.

Soli

Allegro.
