OCTETT

für 2 Oboen, 2 Clarinetten, 2 Hörner und 2 Fagotte

von

L. van BEETHOVEN.

Op. 103.

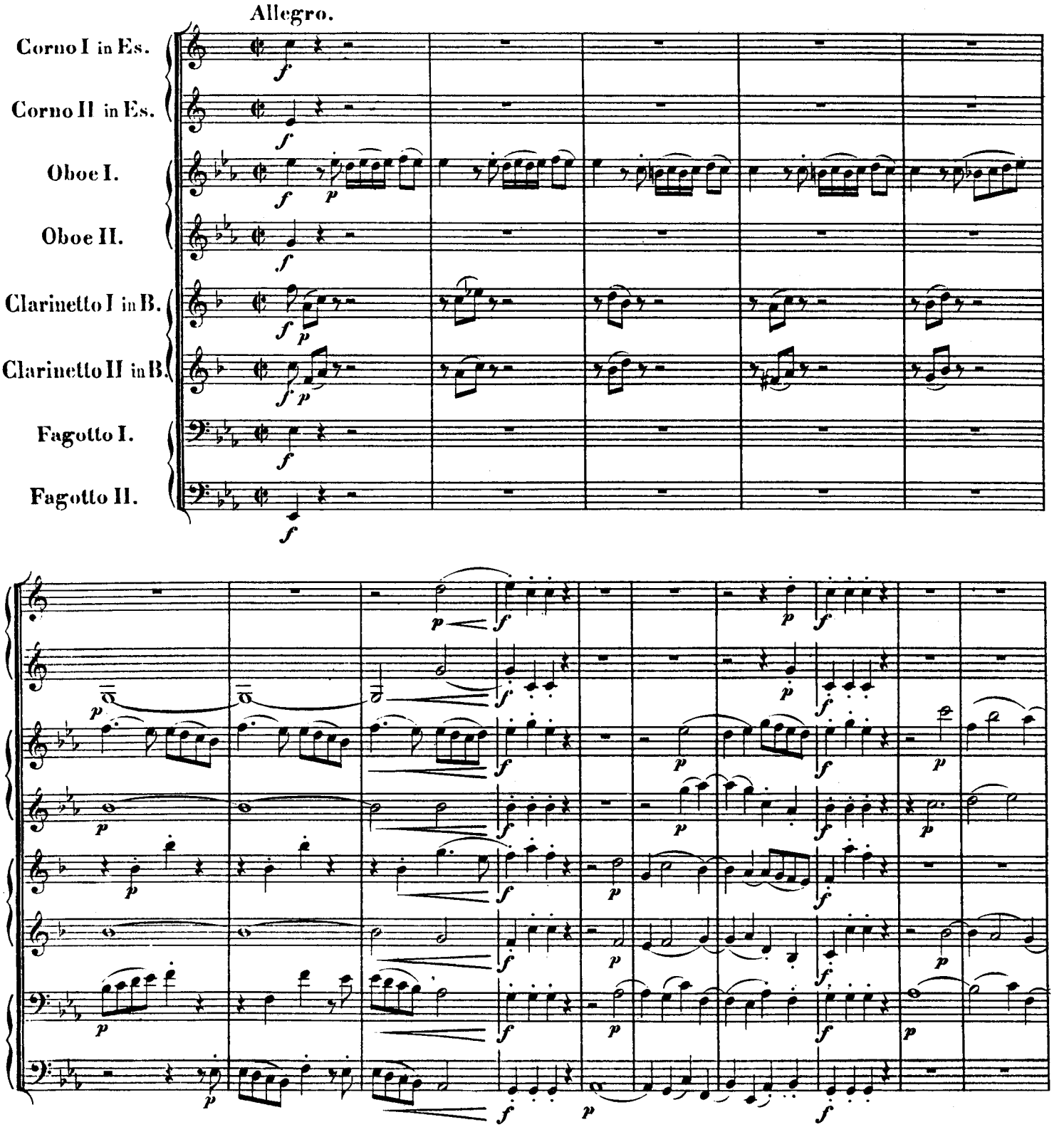

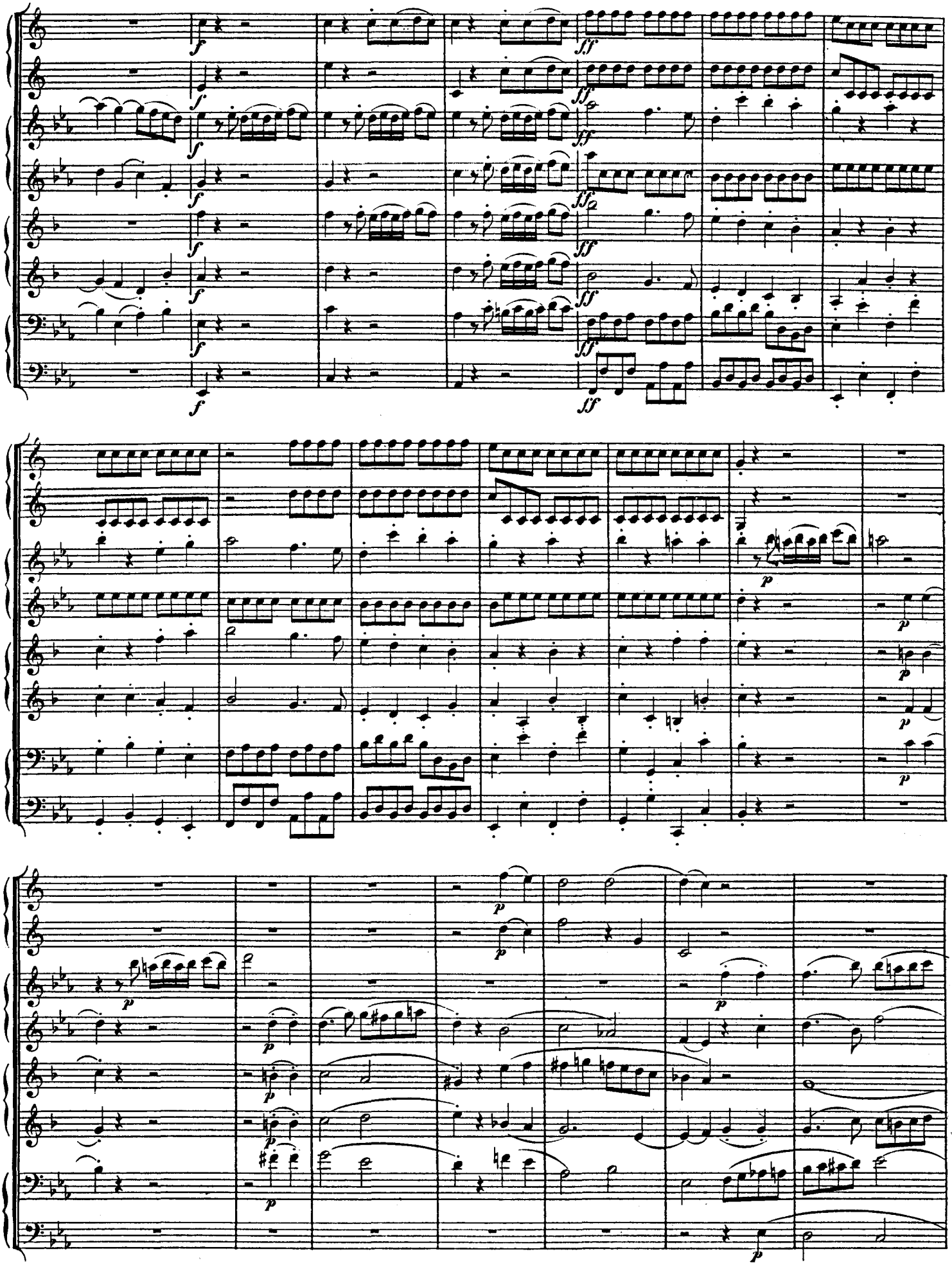

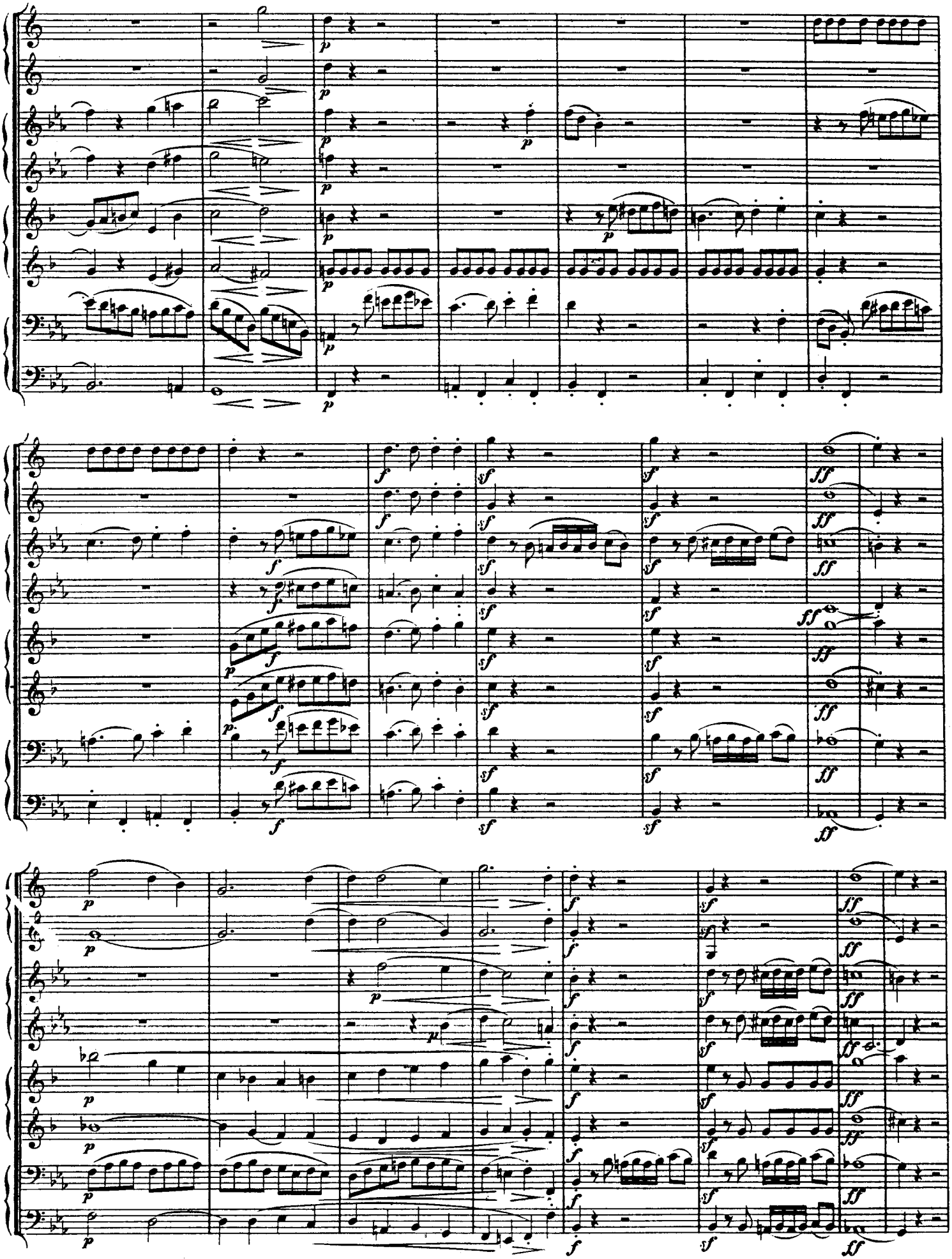

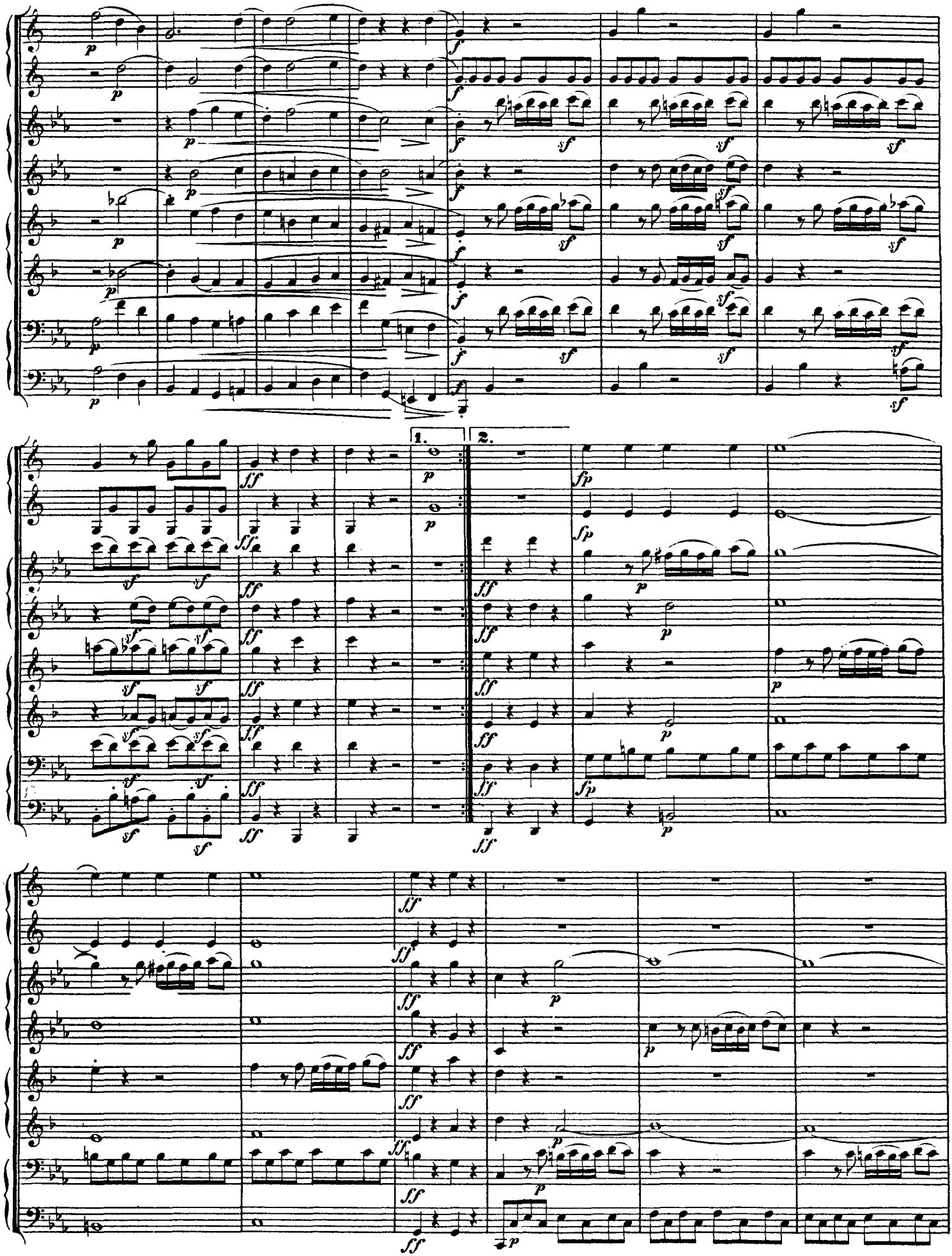
1.
2.

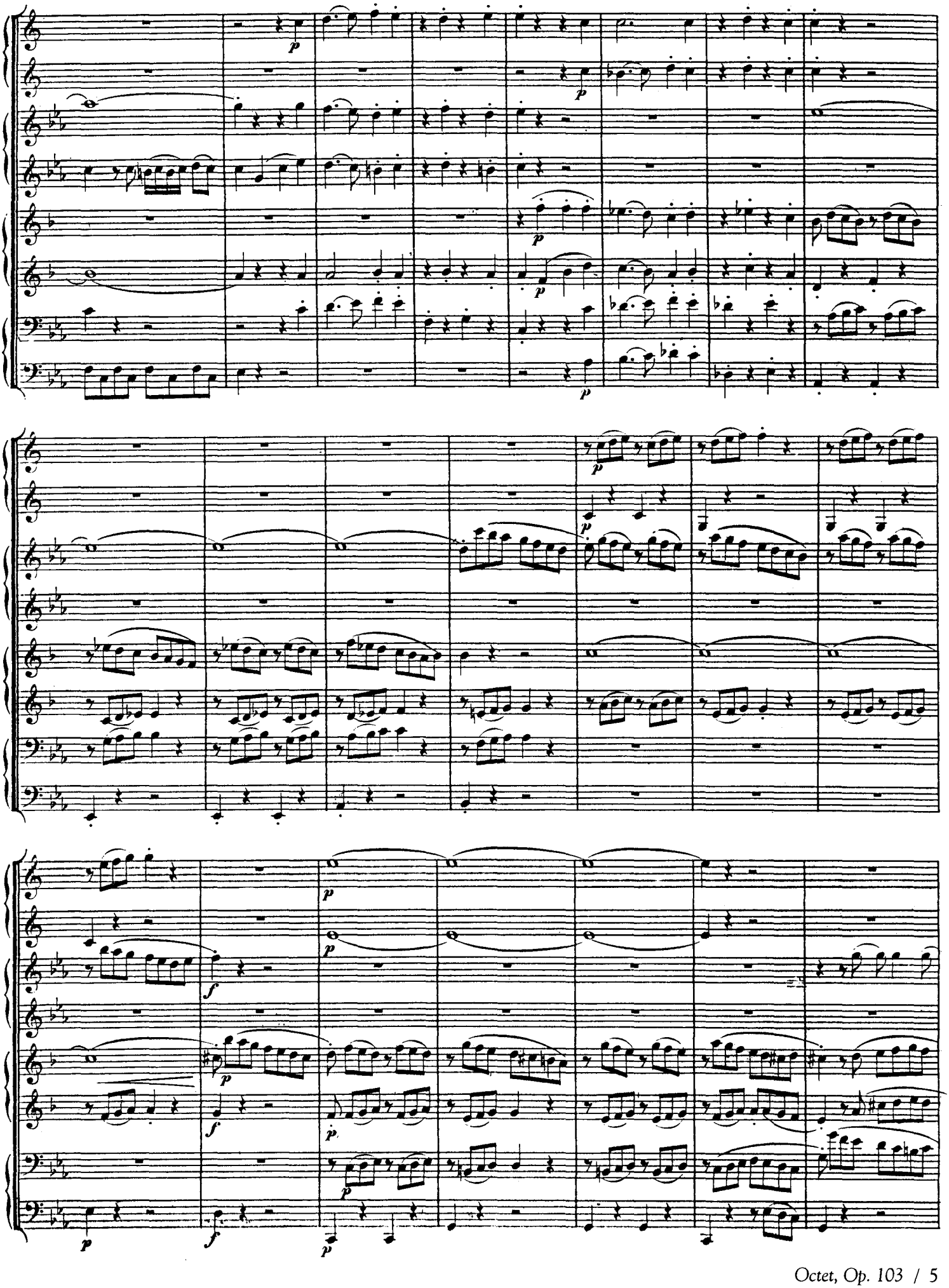

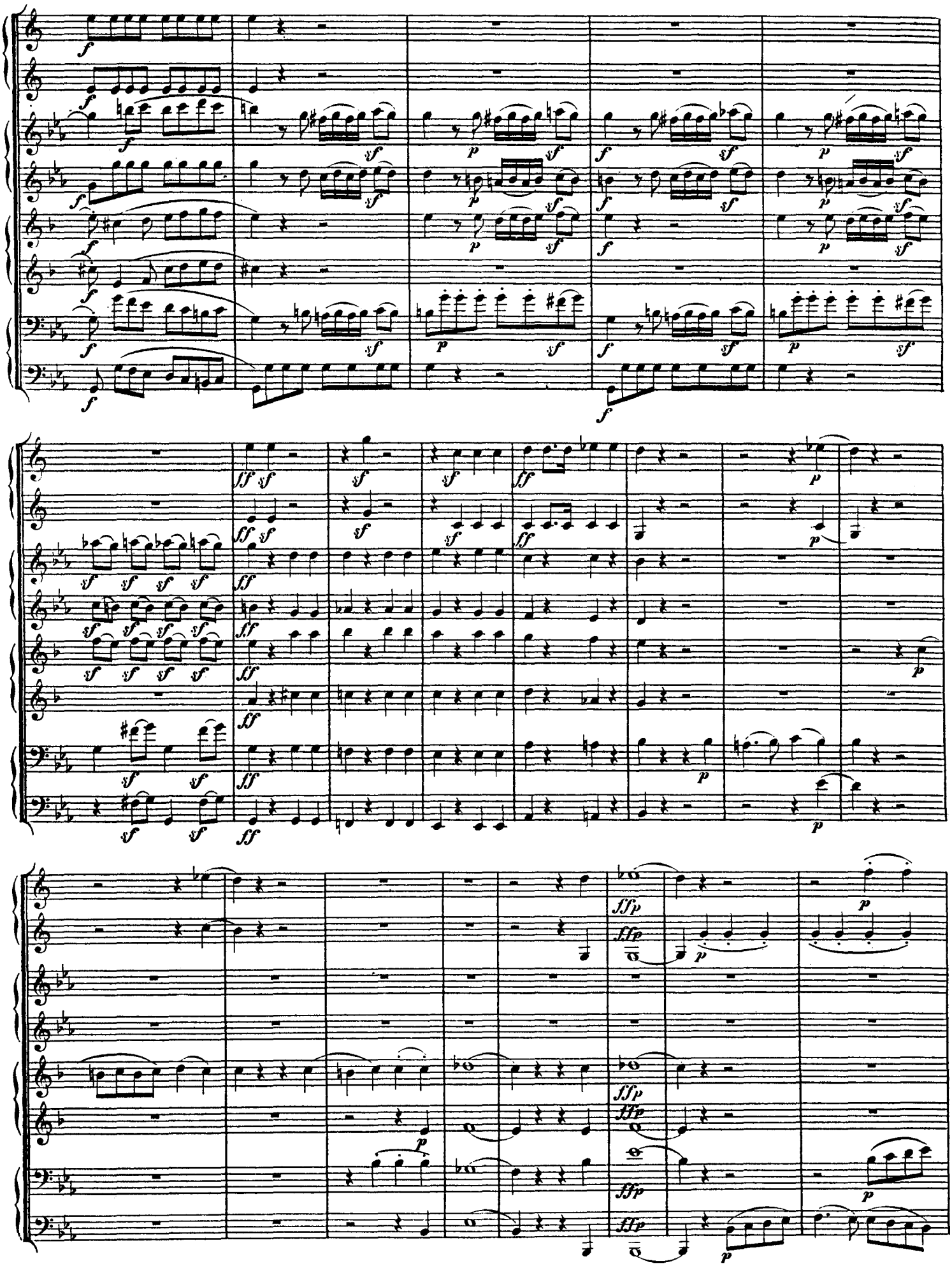

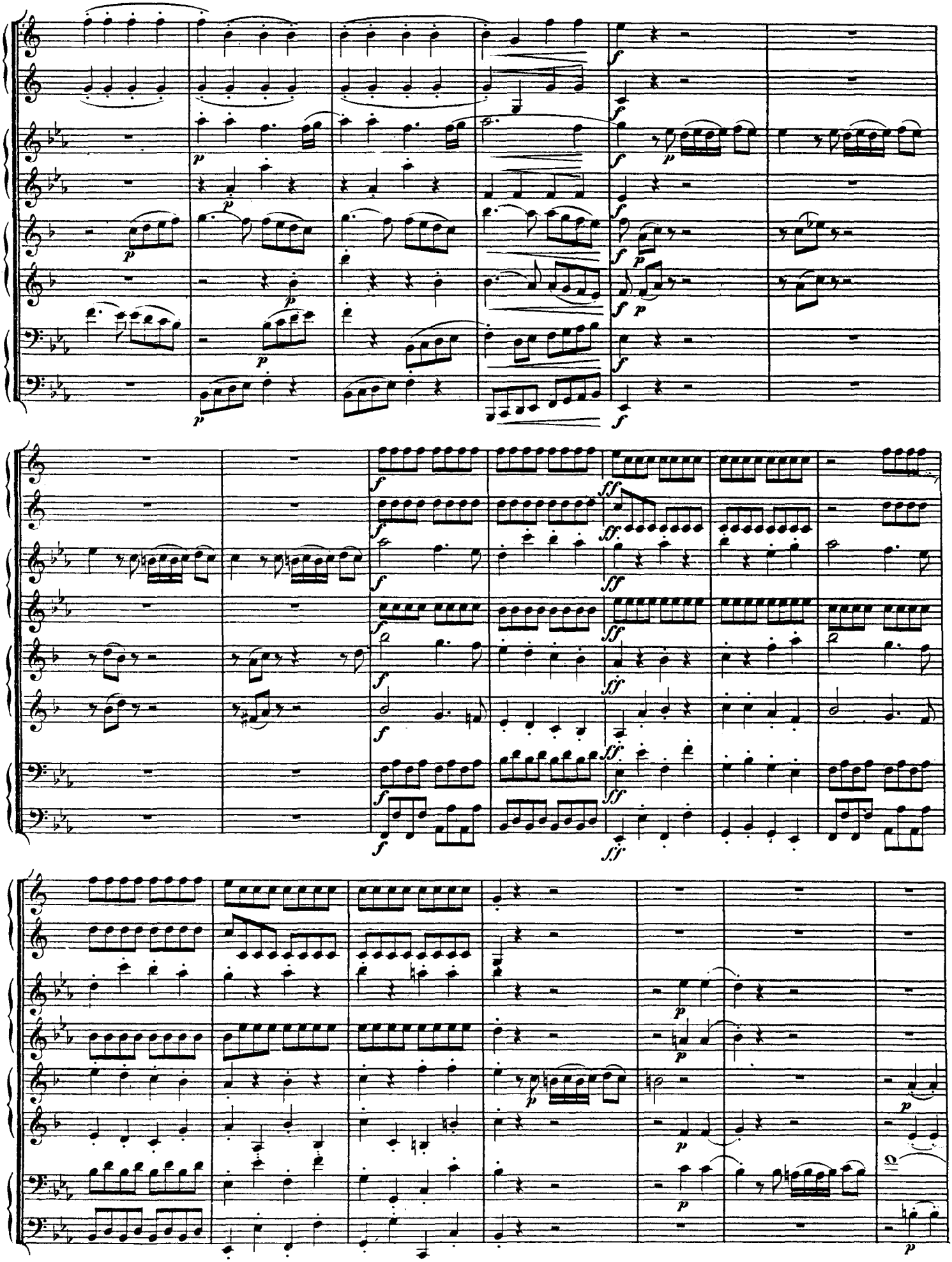

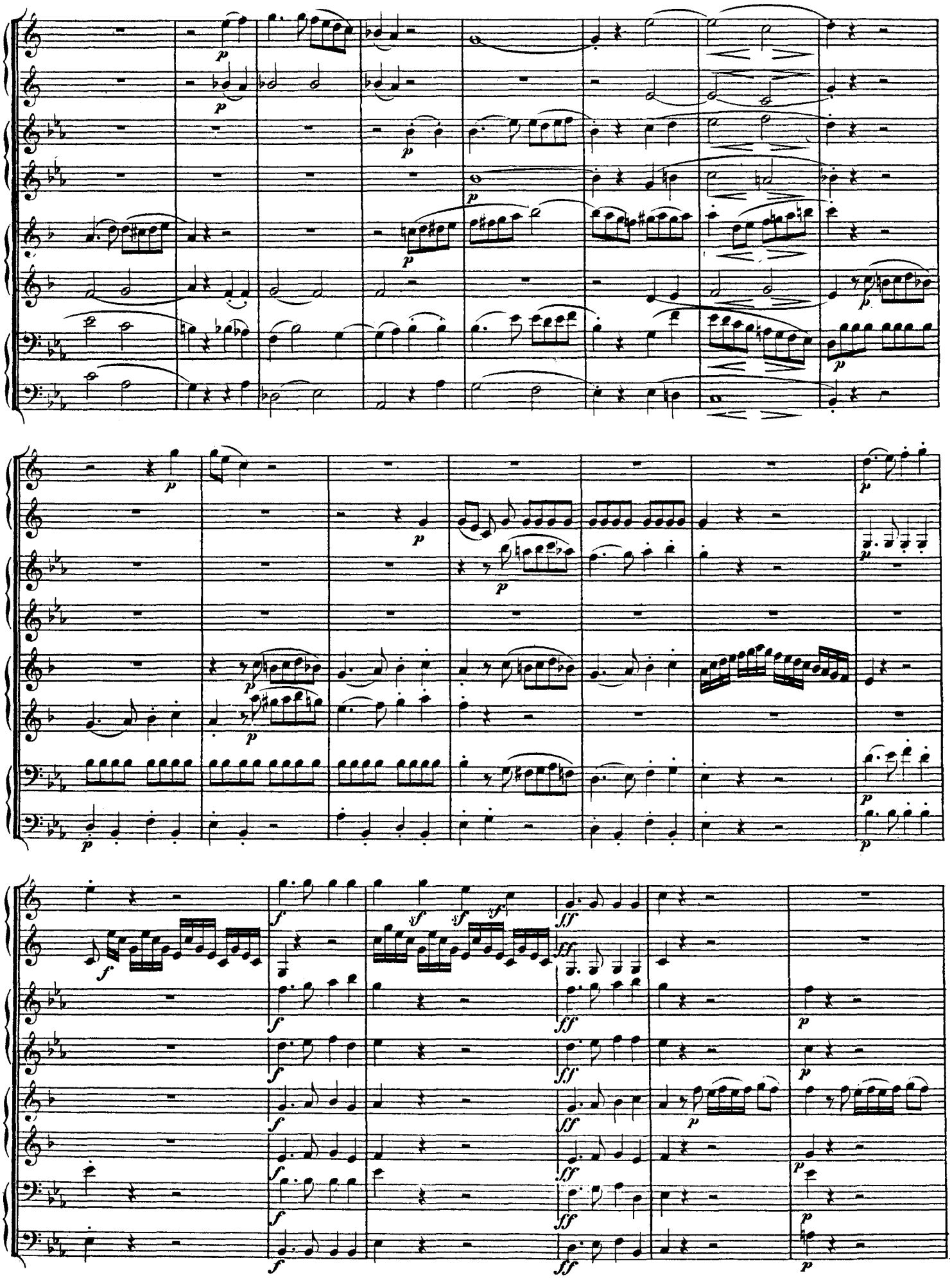

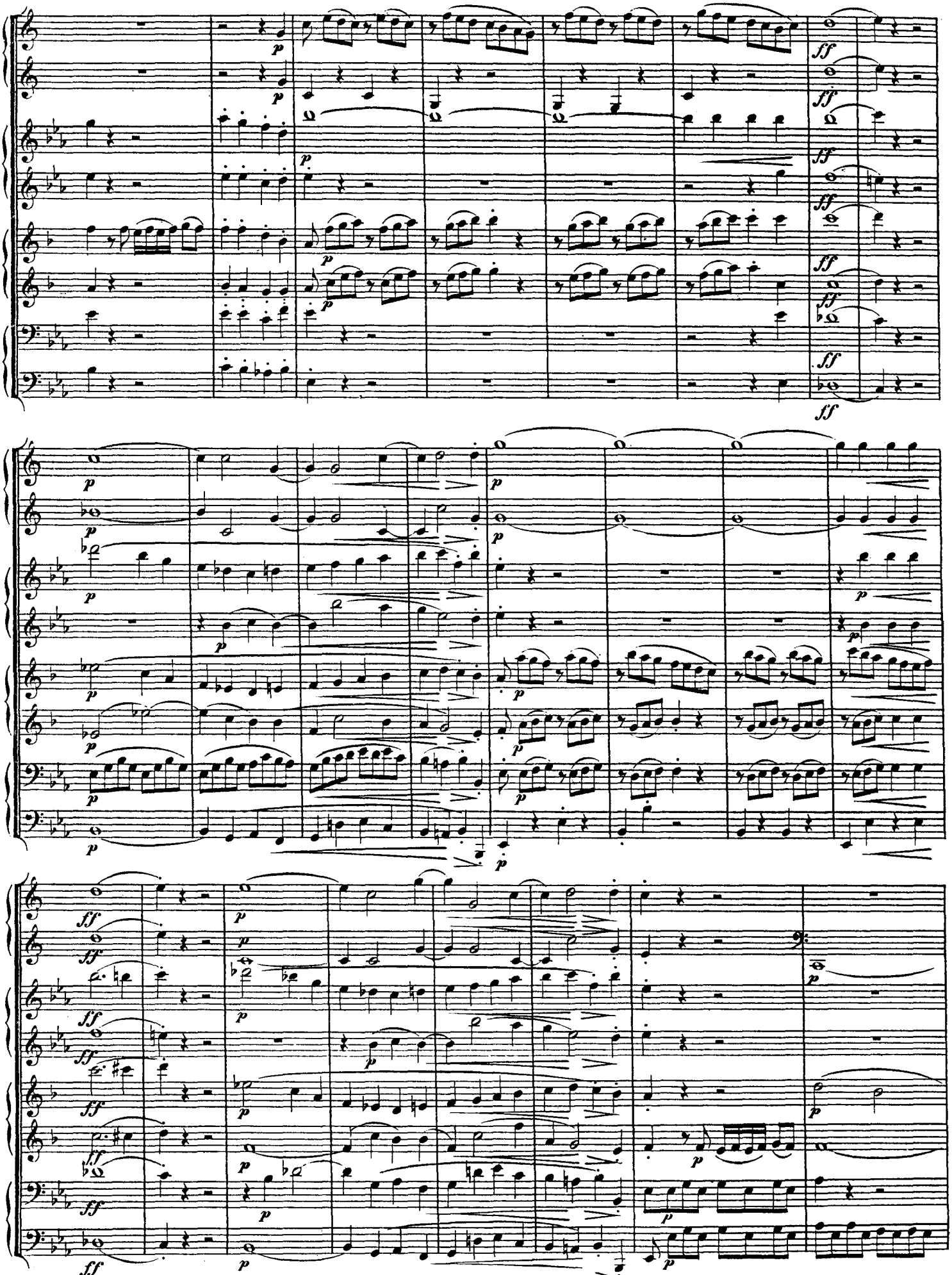

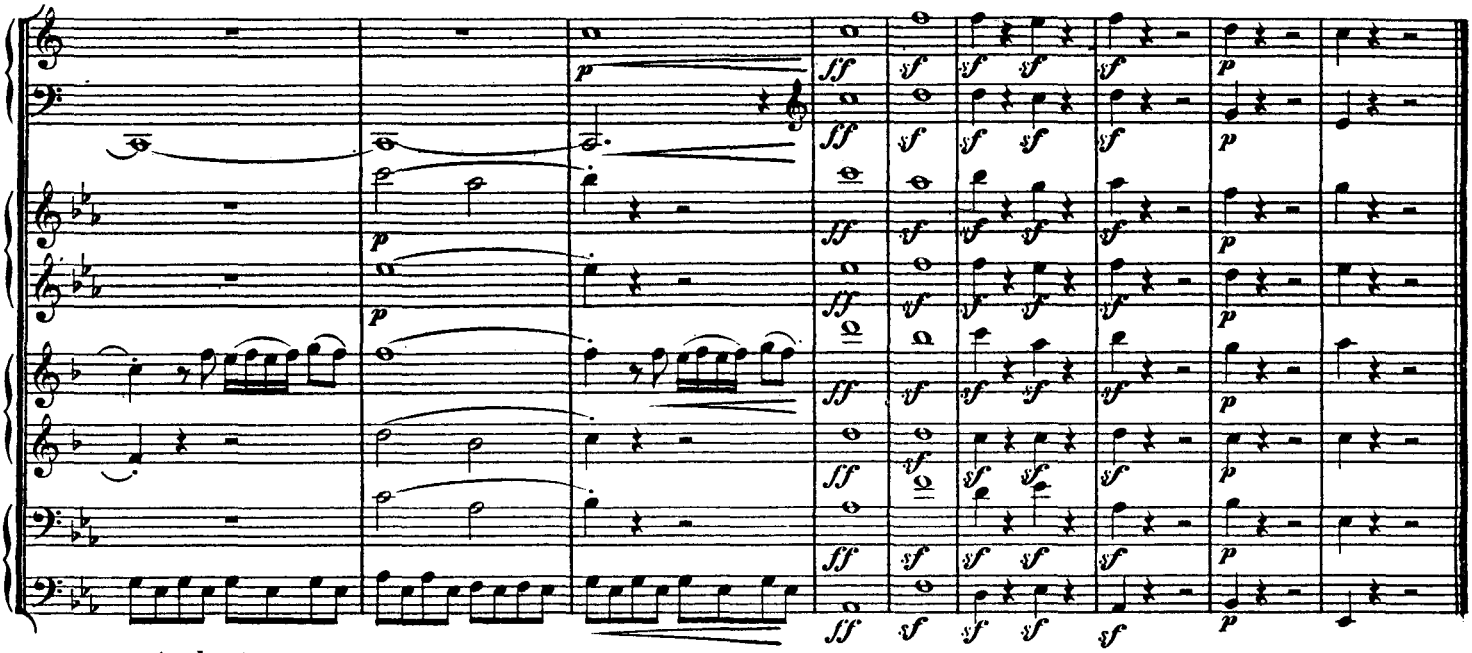

Andante.

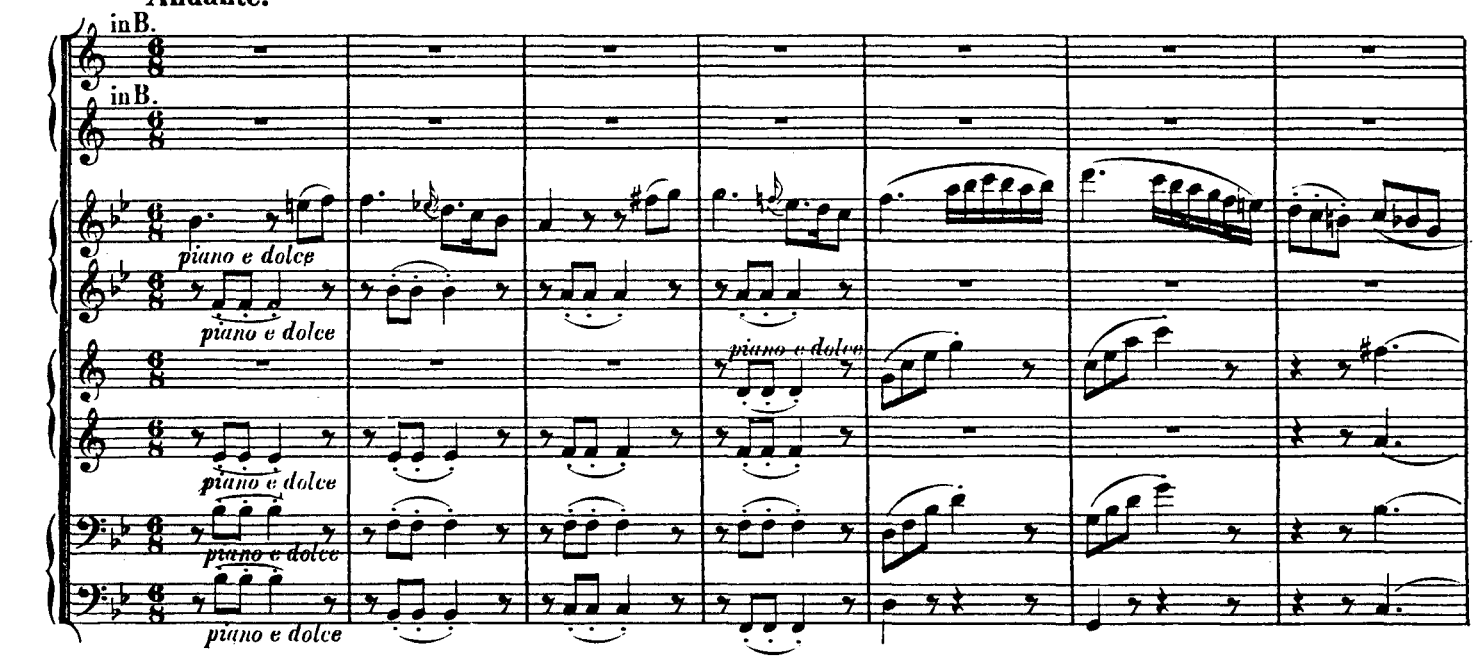
in B.
in B.
piano e dolce
piano e dolce
piano e dolce
piano e dolce
piano e dolce
piano e dolce

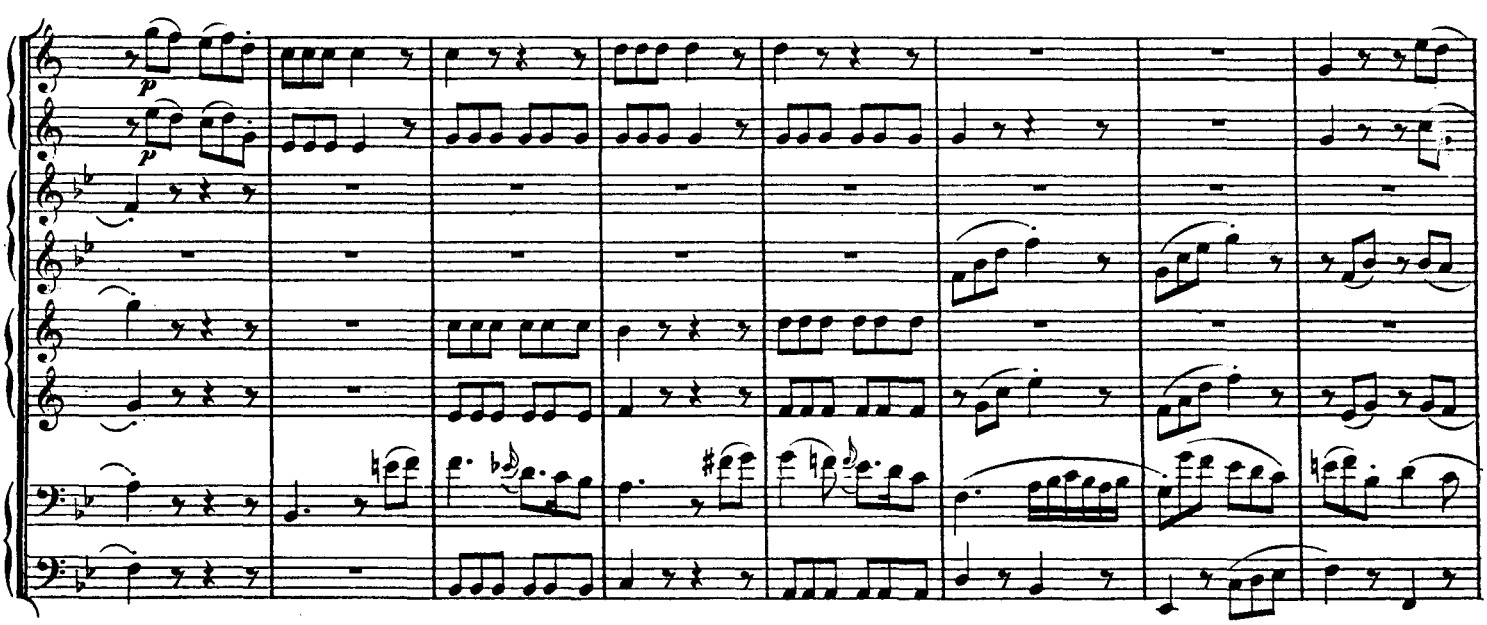

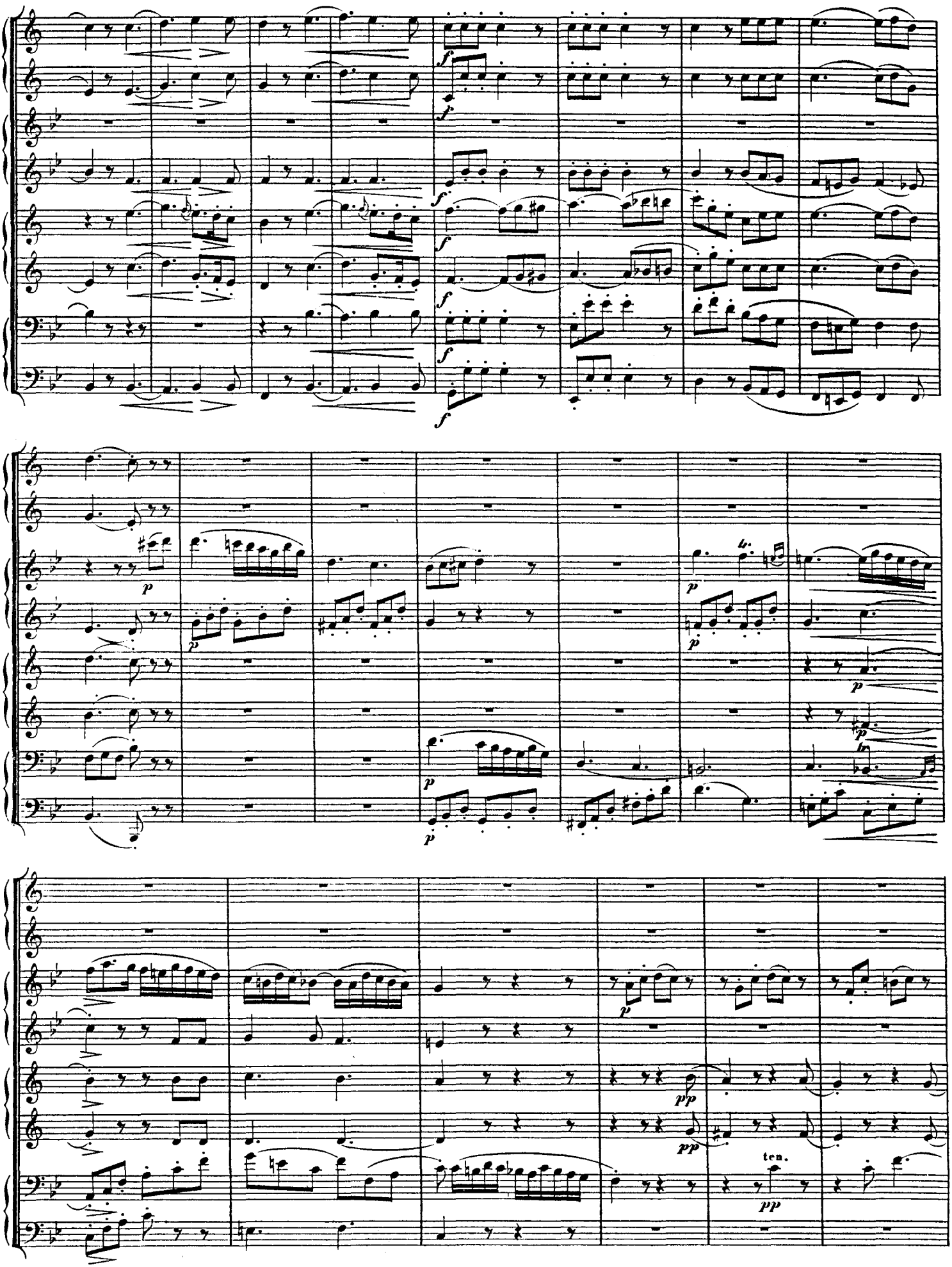
ten.

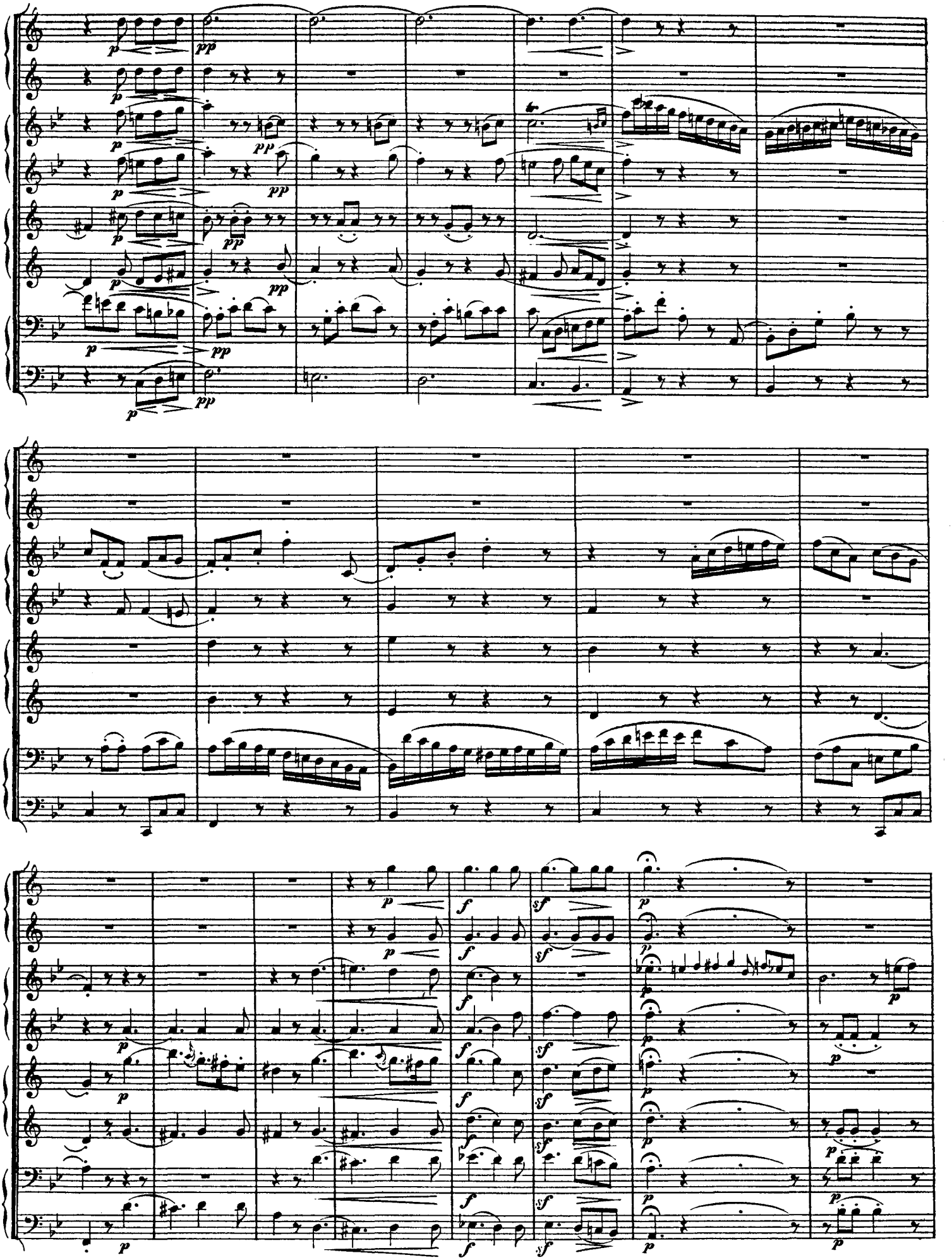

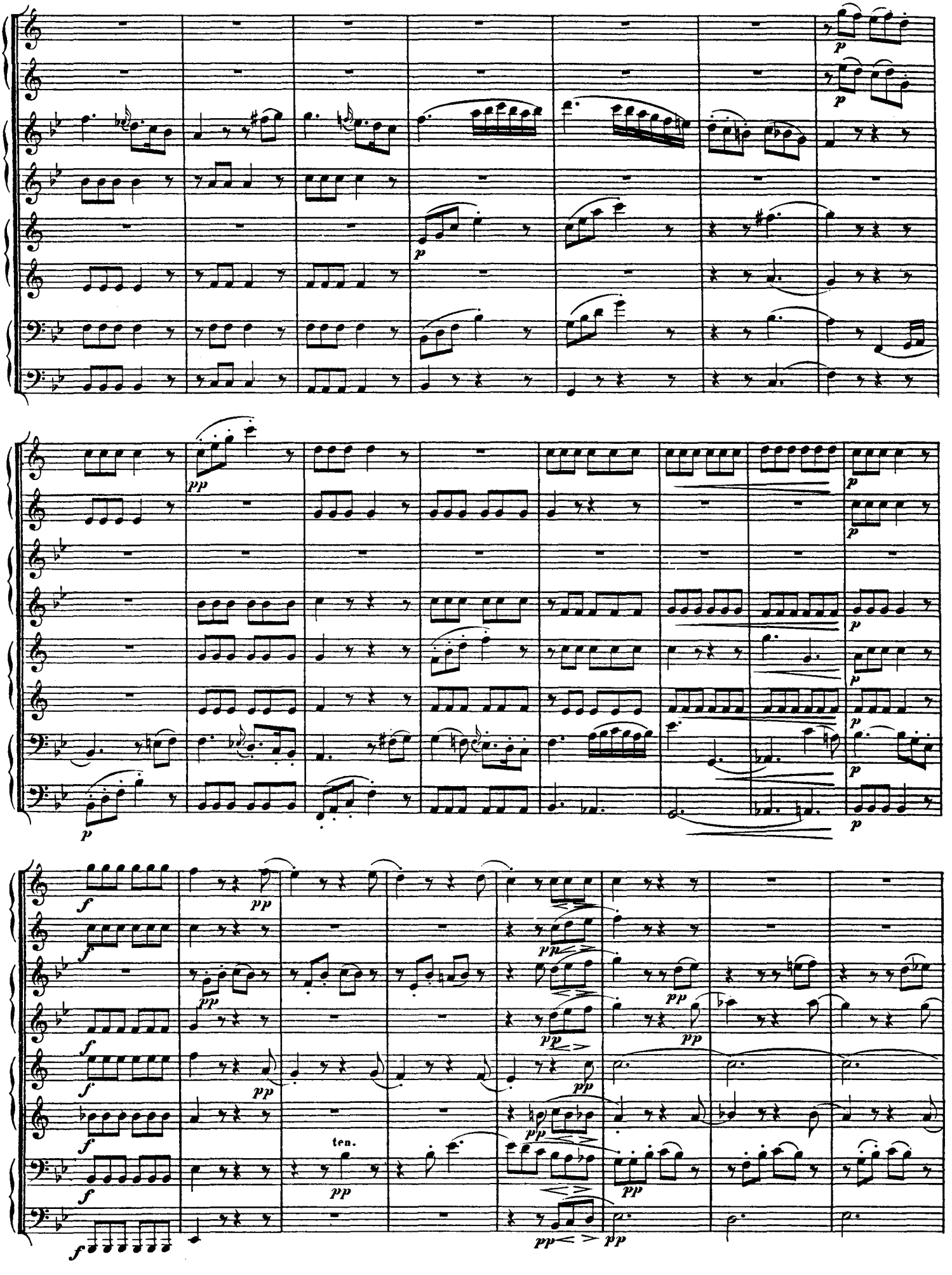
ten.

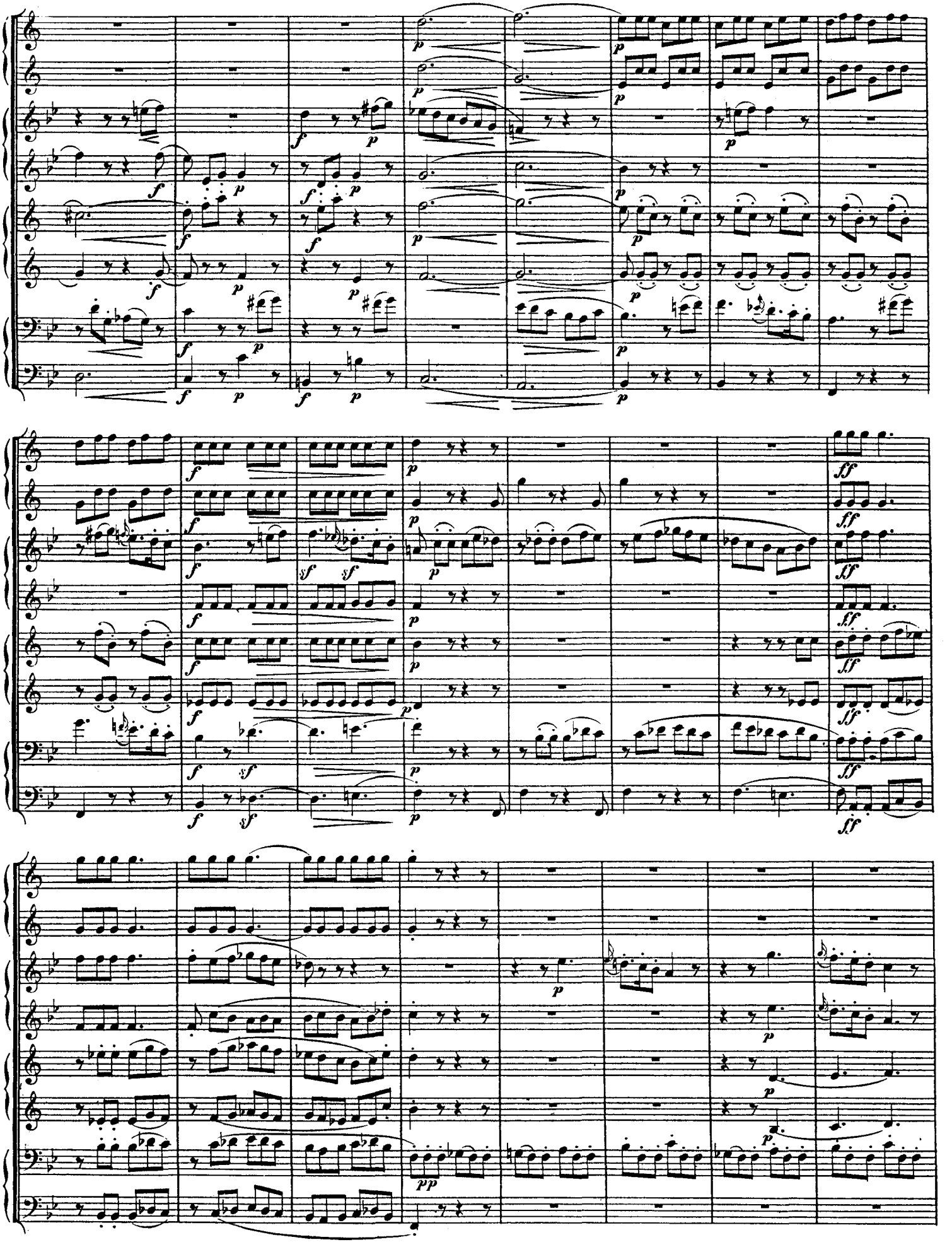

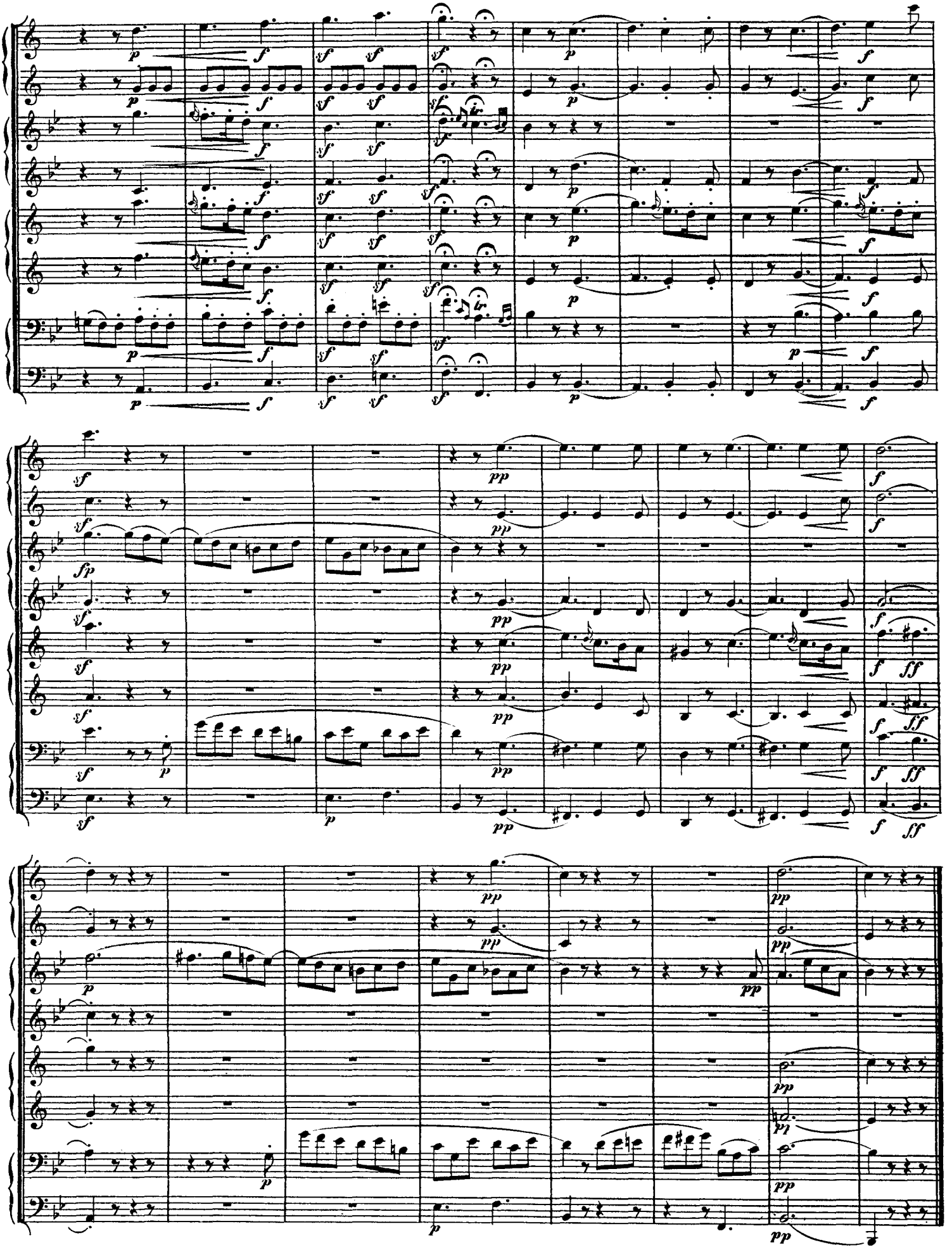

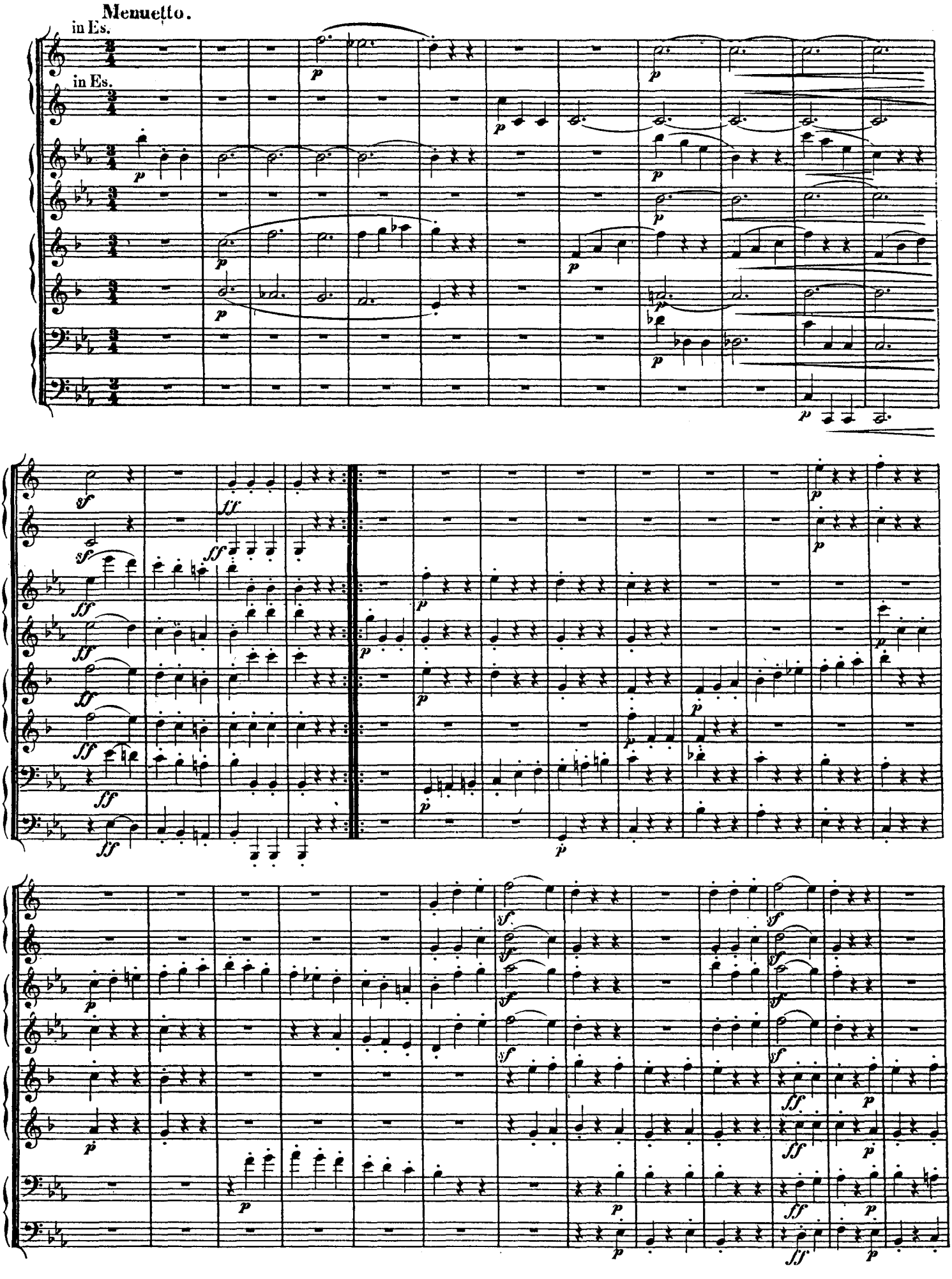
Menuetto.
in Es.
in Es.

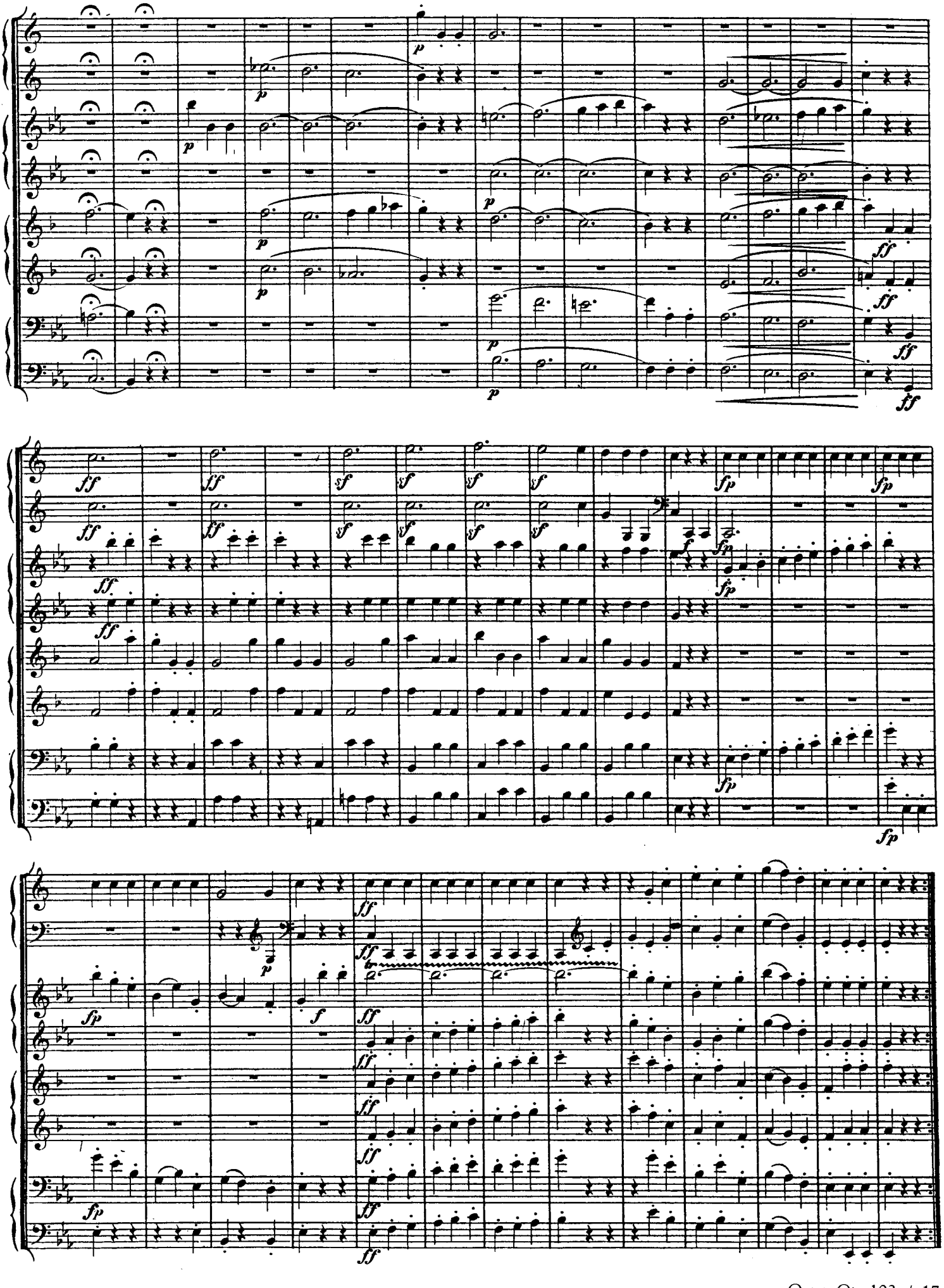

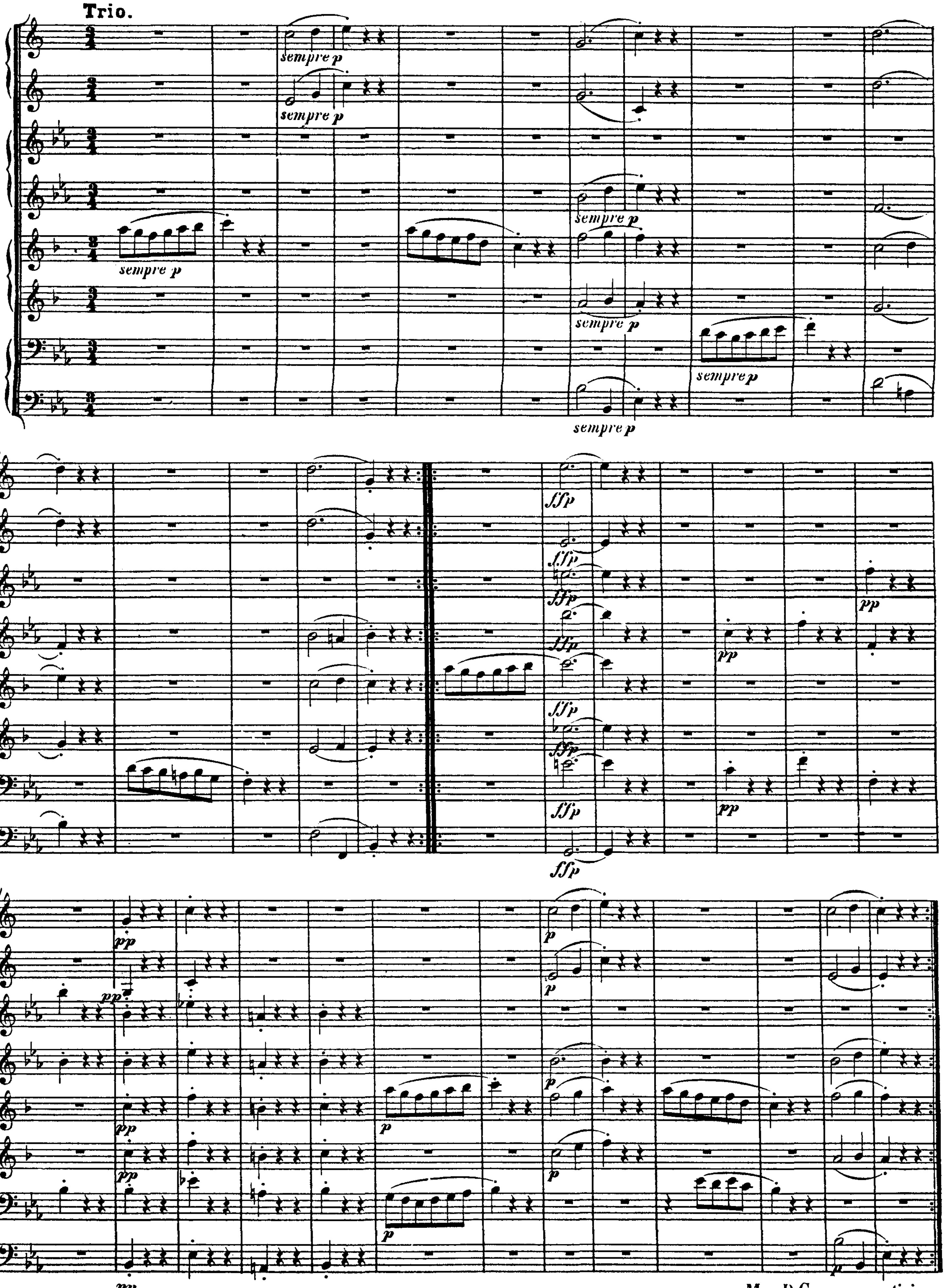
Trio.
sempre p
sempre p
sempre p
sempre p
sempre p
sempre p
sempre p
sempre p
ffp
ffp
ffp
ffp
ffp
ffp
ffp
ffp
pp
pp
pp
pp
pp
pp
pp
p
p
p
p
p
p
Men. D.C. senza repetizione.

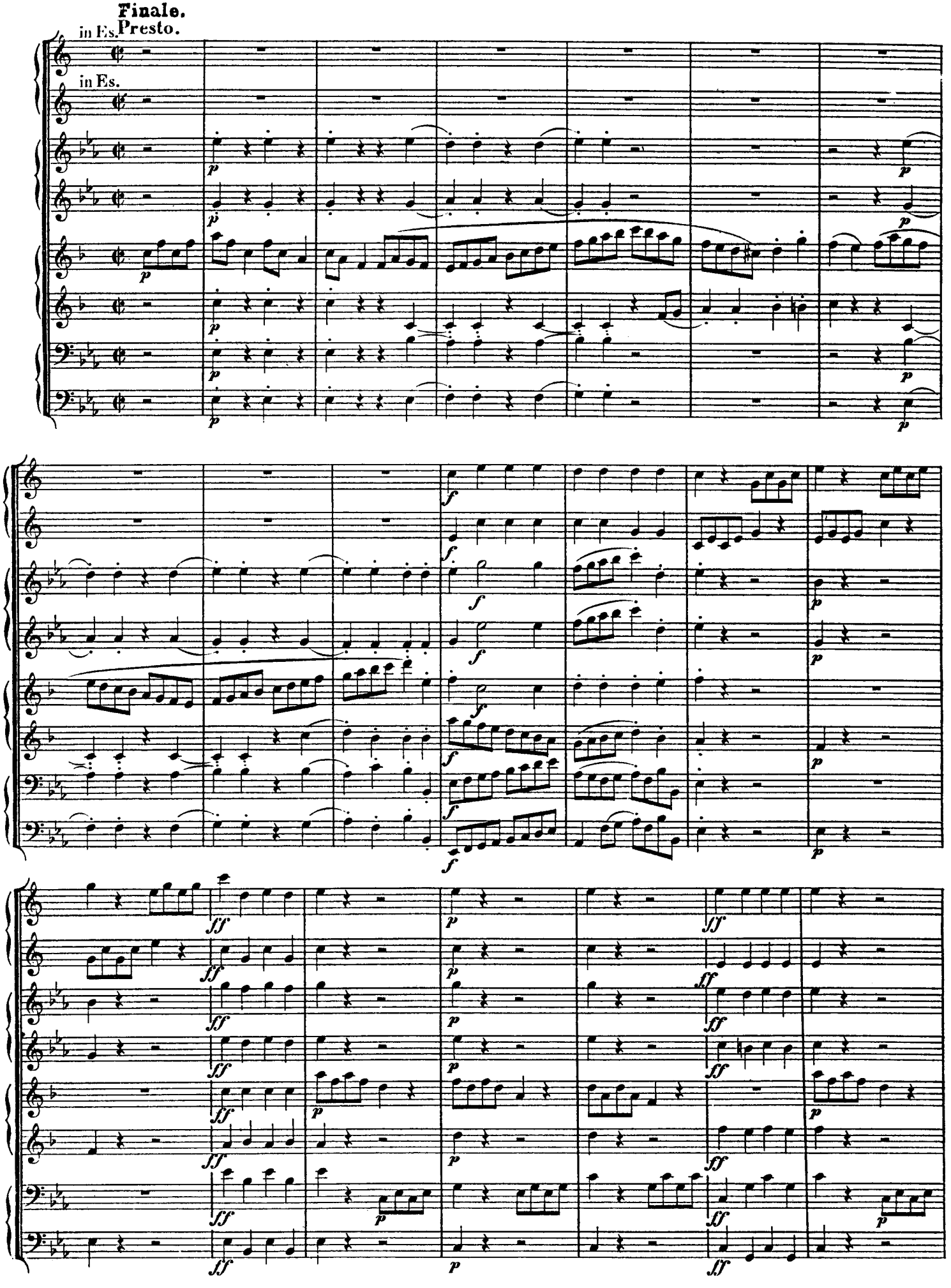
Finale.
Presto.
in Es.
in Es.

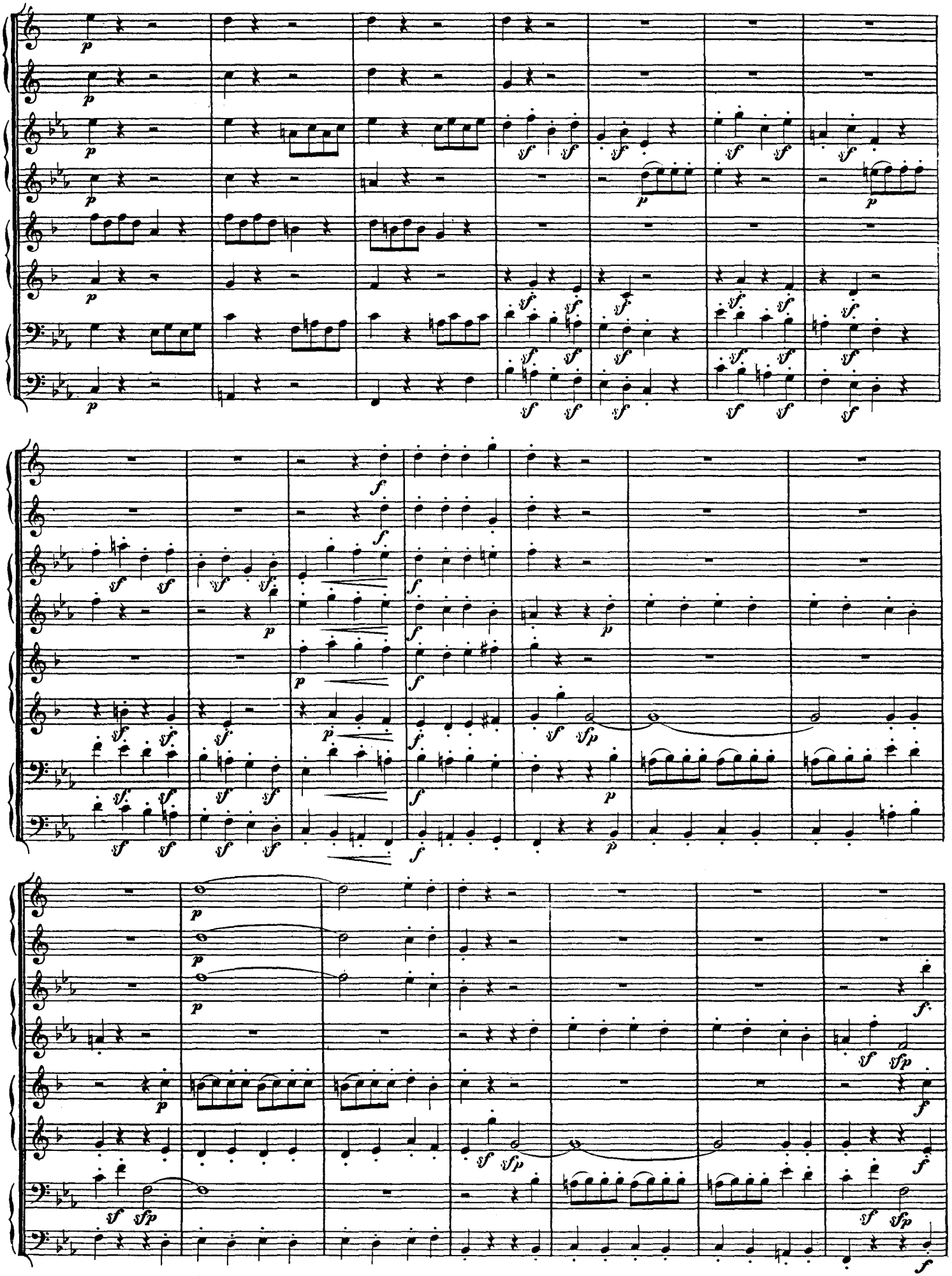

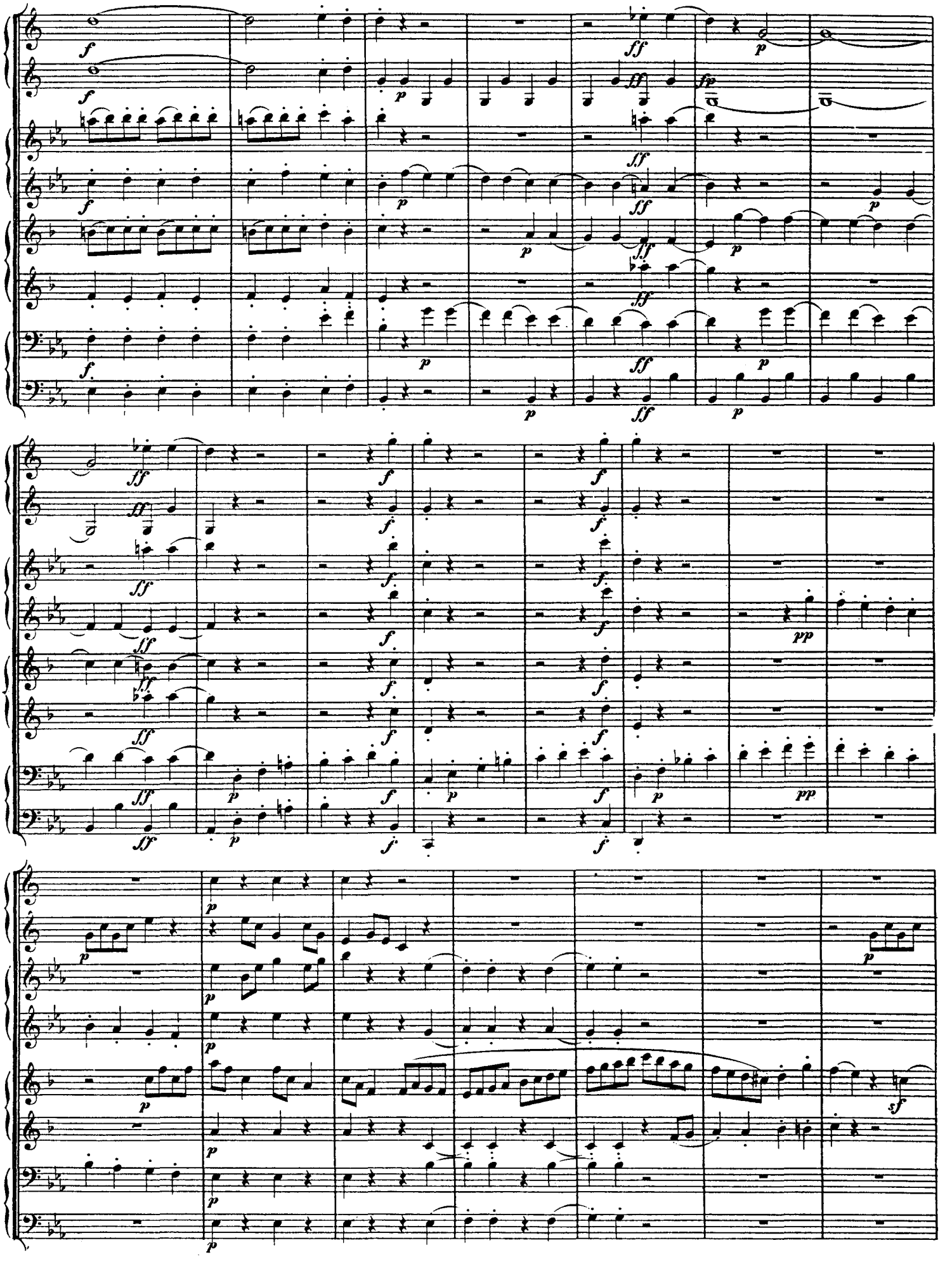

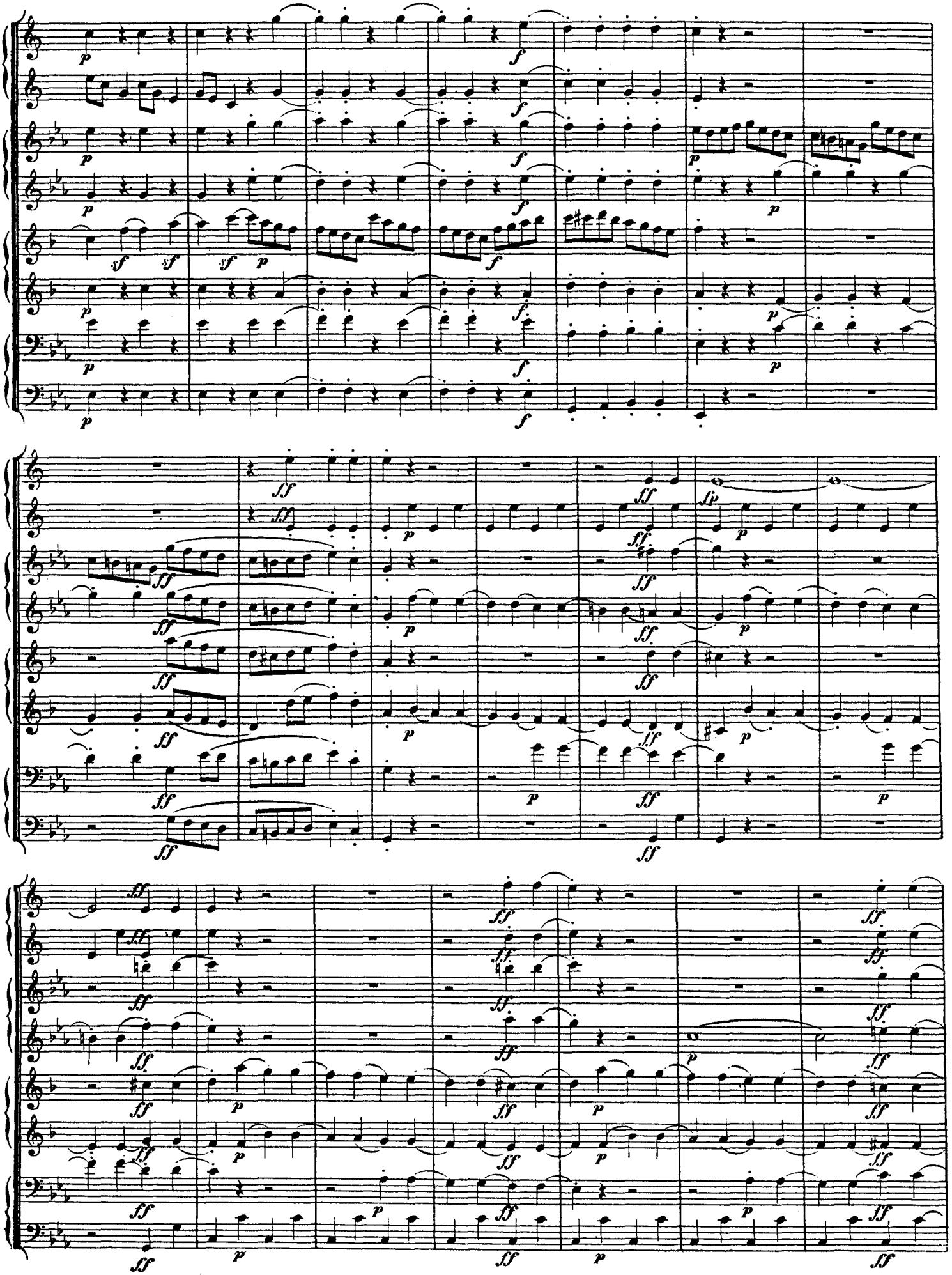

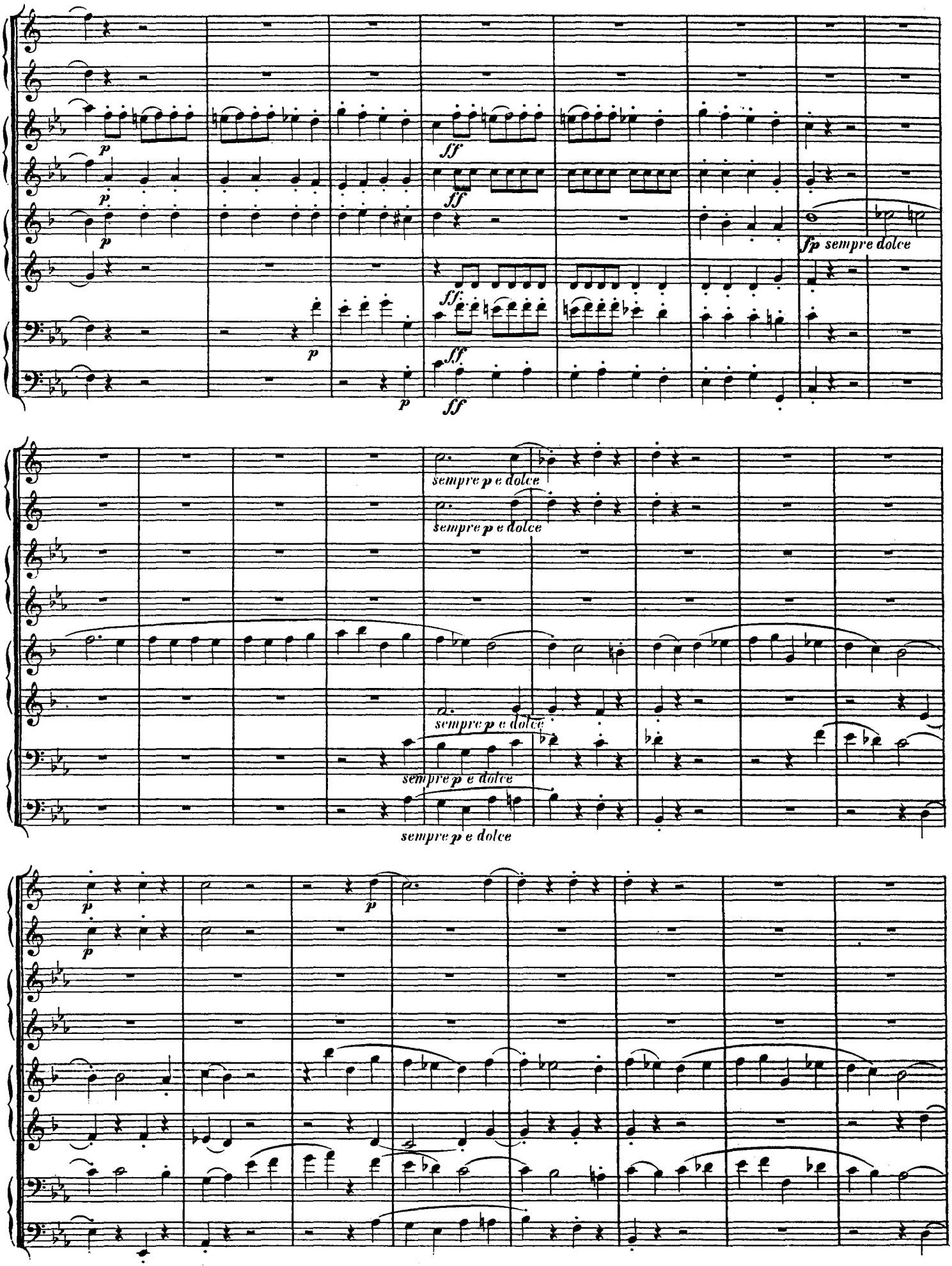
p
p
p
p
ff
ff
ff
ff
fp sempre dolce
sempre p e dolce
sempre p e dolce
sempre p e dolce
sempre p e dolce
sempre p e dolce
p
p
p

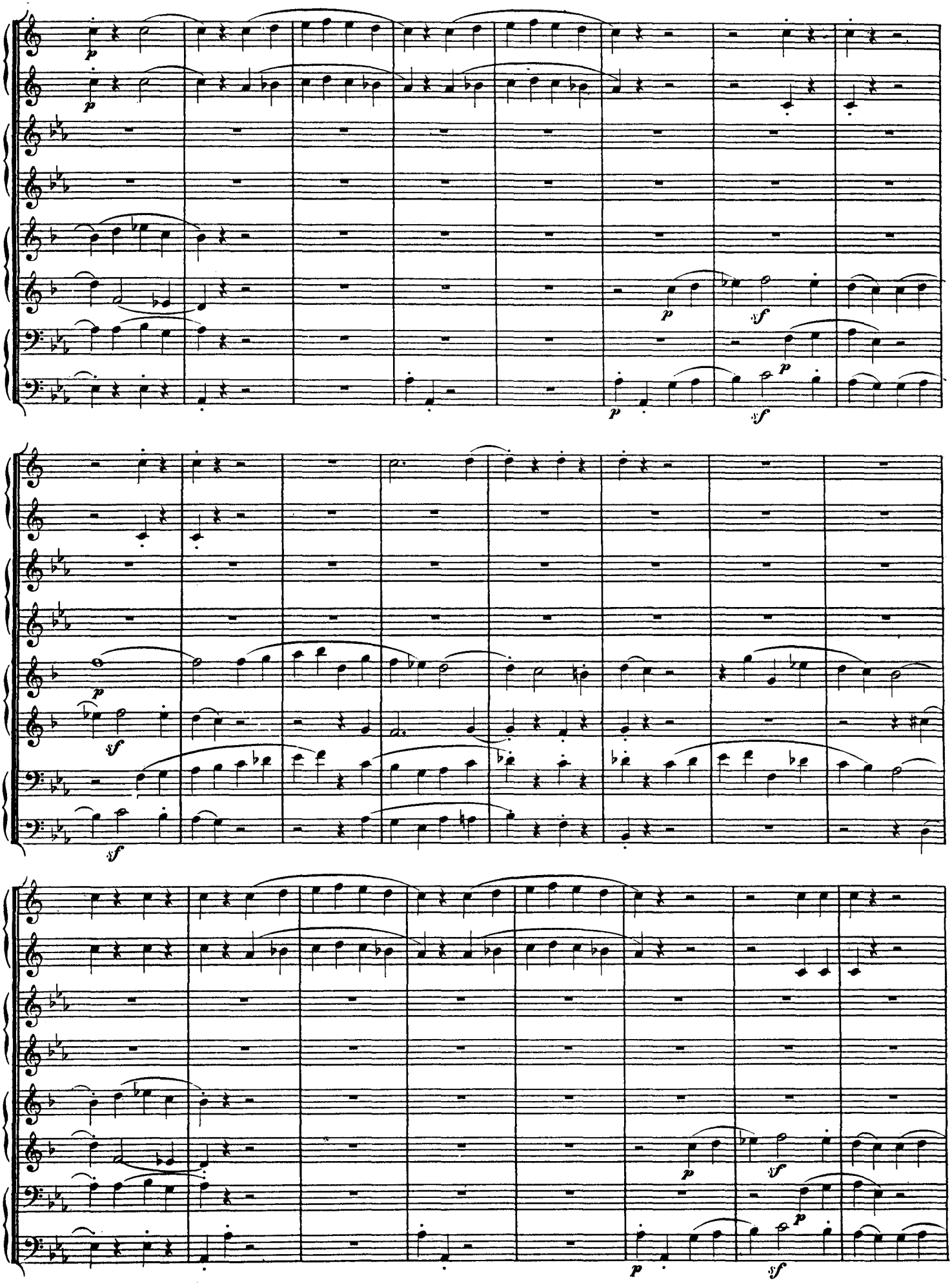
p
p
p
sf
p
sf
p
sf
sf
p
p
sf
p
sf

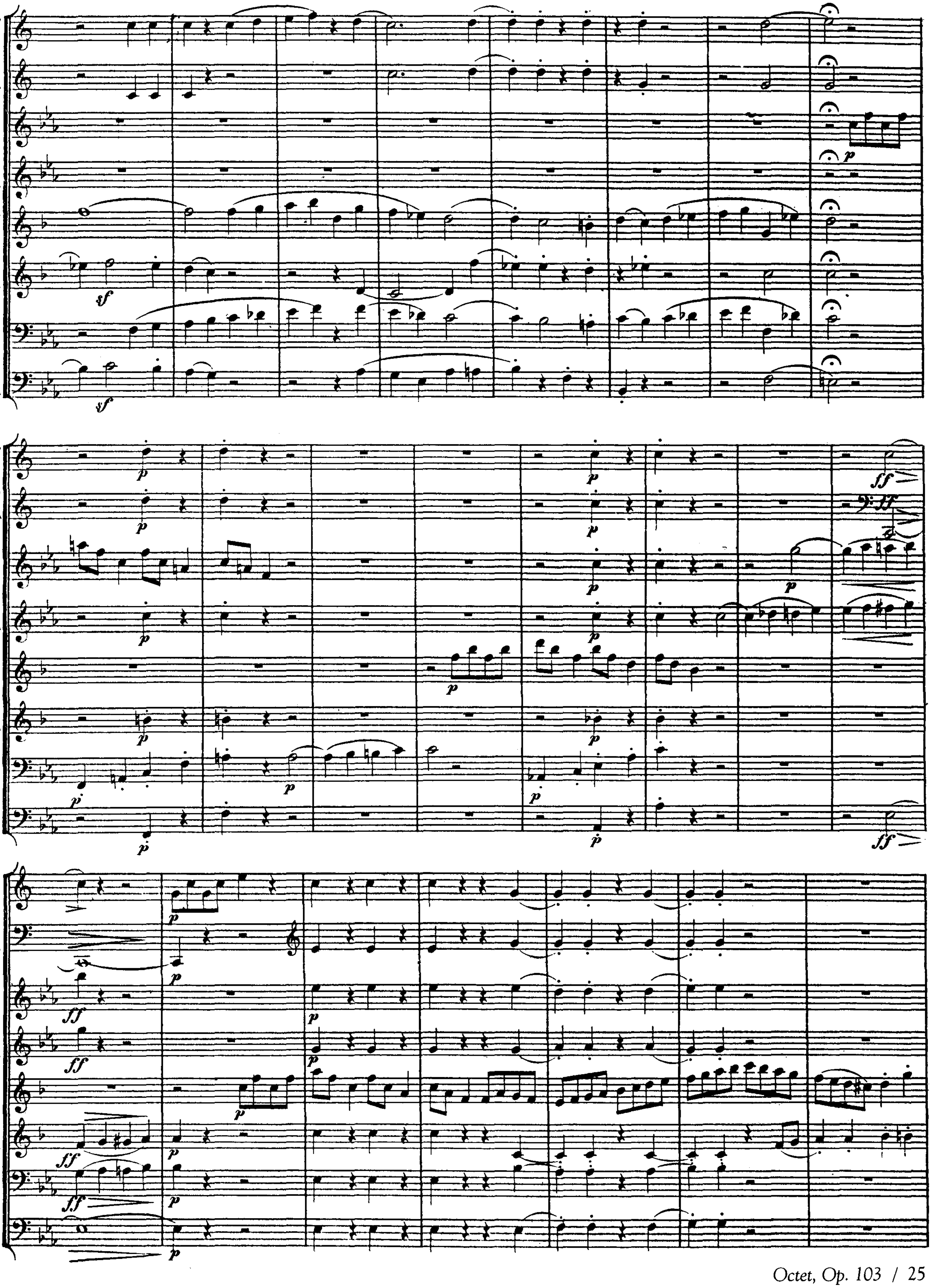
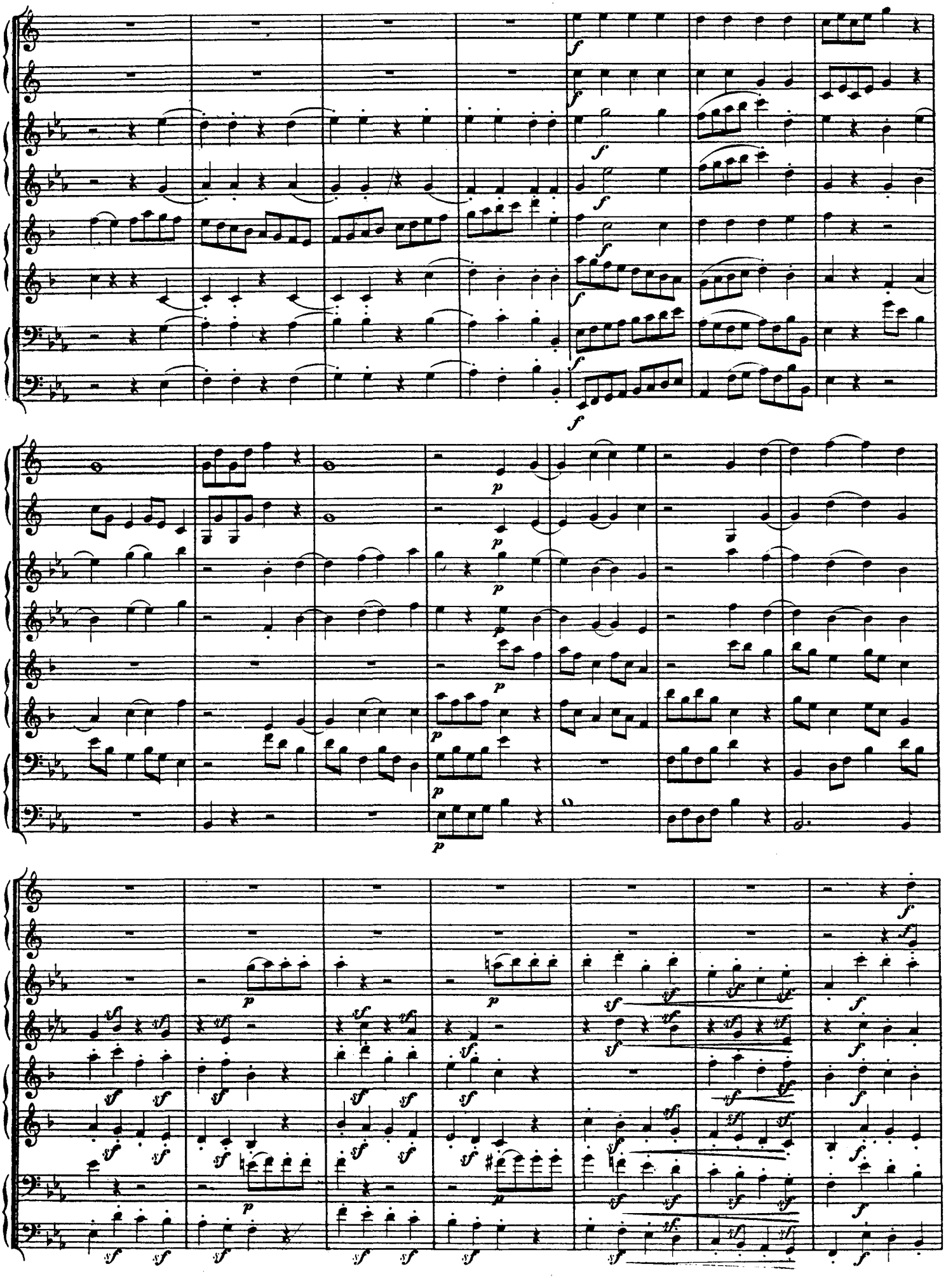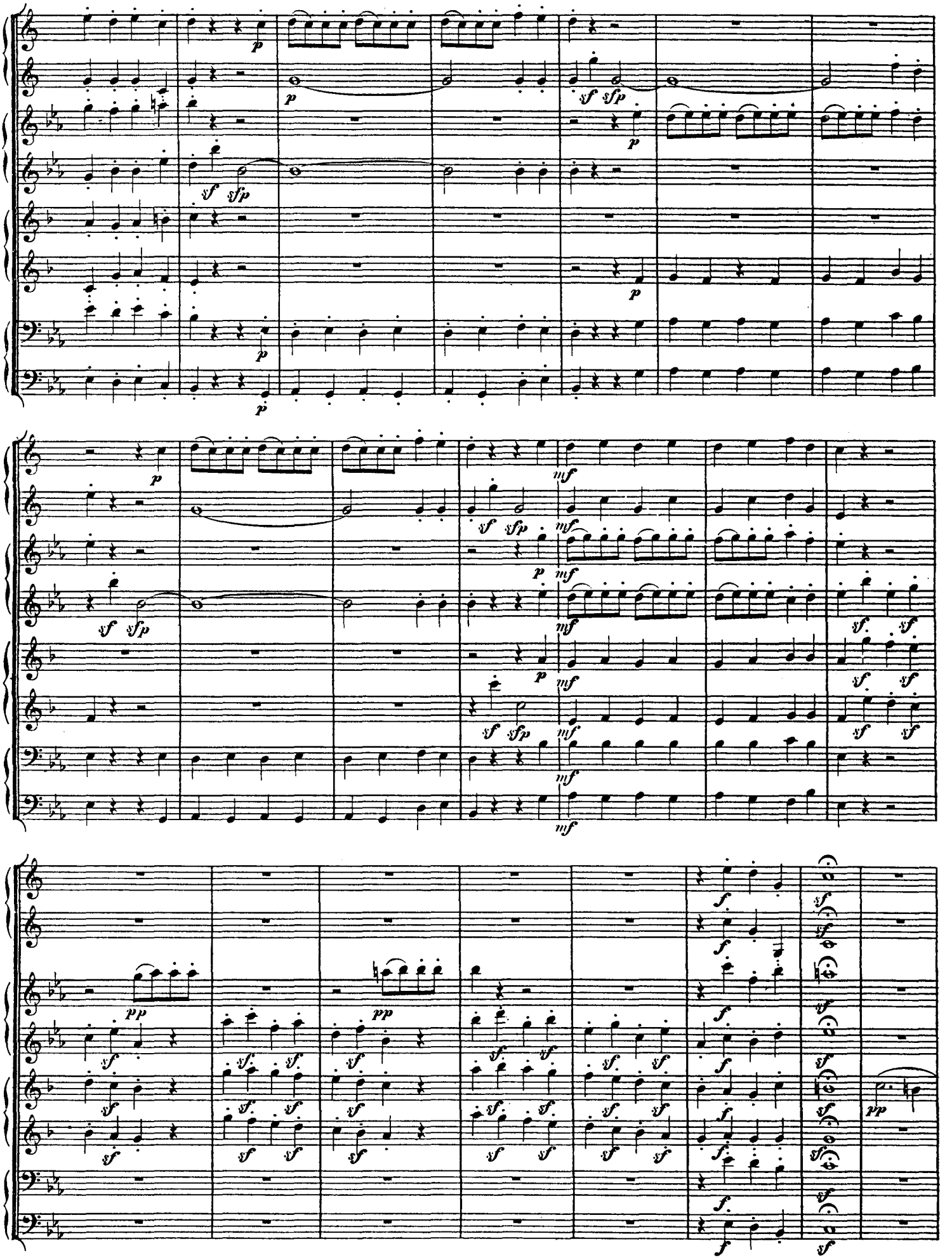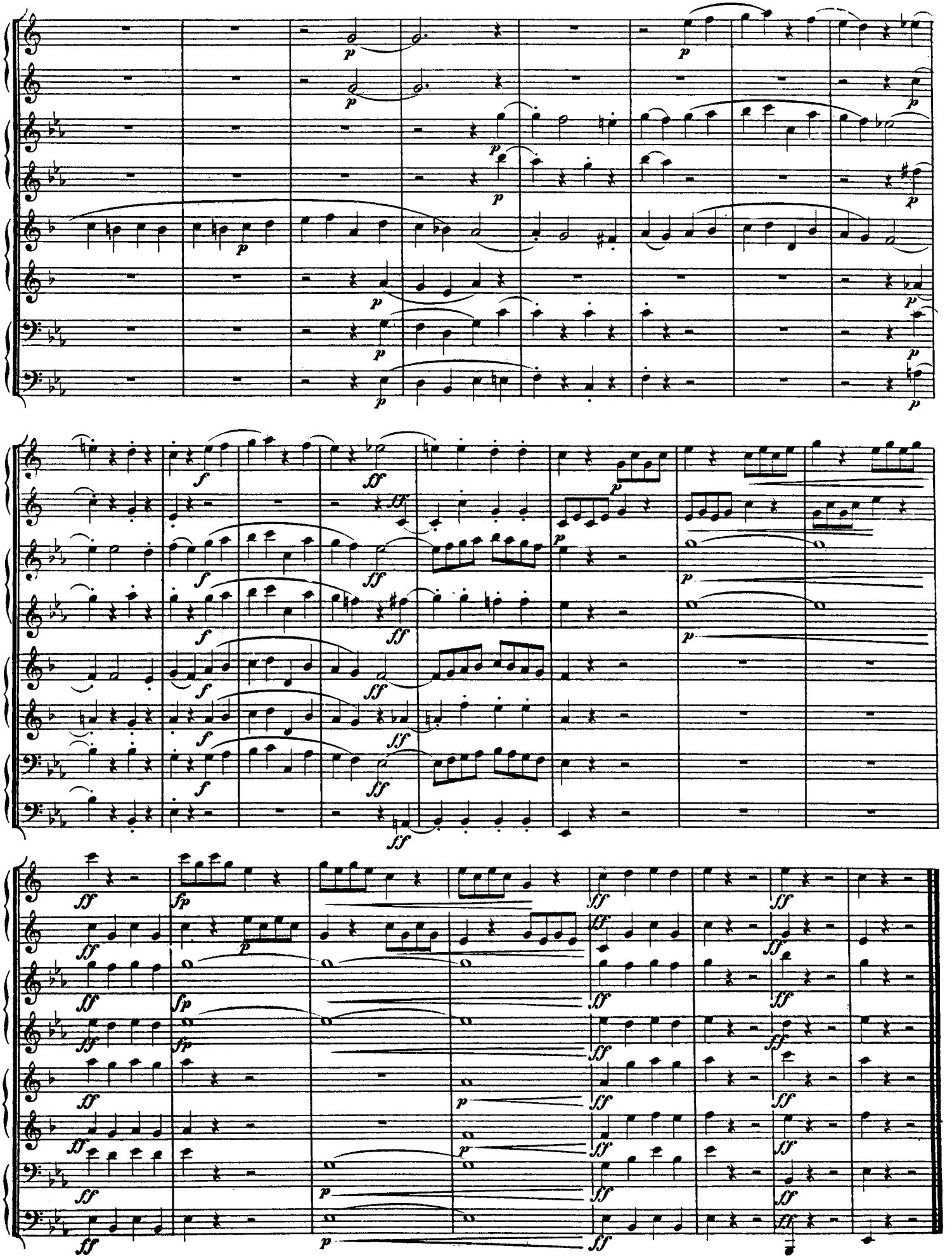
p
sf
ff