

Quartett D-dur

JOHANN CHRISTIAN BACH
(1735 – 1782)
Herausgegeben von
Lothar Hoffmann-Erbrecht

Allegro

Querflöte I (Violine)

Andante

Querflöte I (Violine)

17 *p* *tr*

21 *tr*

24 *tr* *p* *rinf.* *f* *3*

29 *mf* *f* *tr*

33 *tr* *tr*

37 *tr* *1*

42 *(p)* *tr* *21* *Viol. II* *f*

68 *tr* *p*

73 *tr* *1* *b* *p*

79 *f* *tr* *1*

85 *tr* *tr* *tr*

89 *tr* *p*

Allegro assai

(f)

5

p

9

14

f

19

p

23

29

f pp

37

f

Querflöte I (Violine)

41 *p*

45 *f*

49

53

57 *p*

61

65 *f* *p*

70 *f*

75 *pp*

82 *f* *ff*

Alle Rechte vorbehalten.
„ORGANUM“
III. Reihe: Kammermusik

Nr. 64

Quartett D-dur

JOHANN CHRISTIAN BACH
(1735 – 1782)
Herausgegeben von
Lothar Hoffmann-Erbrecht

Allegro

Querflöte II (Oboe, Violine)

38

f

42

45

49

p

54

58

p *f* *p*

63

f *p*

67

71

mf (*f*)

76

80

p

84

f (*p*)

88

f

92

95

p

100

f *tr*

104

p

108

f *tr*

112

115

Andante

55 *6*

58 *6*

61 *p*

65 *f*

70 *p*

75 *tr*

80 *f*

85 *tr*

89 *p*

Allegro assai

Querflöte II (Oboe, Violine)

7

(f)

5

9

14

18

22

27

31

37

41

45

49

(f)

p

(f)

tr

p

tr

(f)

tr

p

tr

f

pp

f

p

f

f

55

59

p

63

tr

(f)

67

p

72

f

76

pp

82

f *ff*

Alle Rechte vorbehalten.
„ORGANUM“
III. Reihe: Kammermusik

Nr. 64

Quartett D-dur

JOHANN CHRISTIAN BACH
(1735 – 1782)
Herausgegeben von
Lothar Hoffmann-Erbrecht

Viola

Allegro

5
(f) (p)

10
(f)

14
(p)

18
(f)

22
3 3

26
p f

31
p

36
3 3
f

SC 45
E 15
E

80

(p)

84

(f) (p)

88

(f)

91

(p) f

94

p

99

f

104

p

108

f

112

f

115

f

Andante

Viola

44

48

52

58

63

68

74

80

83

88

Allegro assai

Viola

(f)

5

p

19

(f)

20

2

p

(f)

p

pp

f

p

Viola

42

47

52

56

59

63

66

72

76

81

Alle Rechte vorbehalten.
„ORGANUM“
III. Reihe: Kammermusik

Nr. 64
Quartett D-dur

JOHANN CHRISTIAN BACH
(1735 – 1782)

Herausgegeben von
Lothar Hoffmann-Erbrecht

Allegro

Violoncello

1

(f) (p)

6

(f) (p) f

10

14

p

18

(f)

22

3

3 3

26

p

31

f p

36

f

KISTNER & SIEGEL & CO., LIPPSTADT

20271

SC 45
B 13
6

Violoncello

41

44

48

52

58

61

65

70

74

77

80

86

90

94

98

103

108

112

115

Andante

7

12

17

22

29

33

40

45

p

f

(p) *rinf.* *f*

(p)

(f)

1

50

54

57

60

65

70

75

80

84

88

Allegro assai

Violoncello

?

42

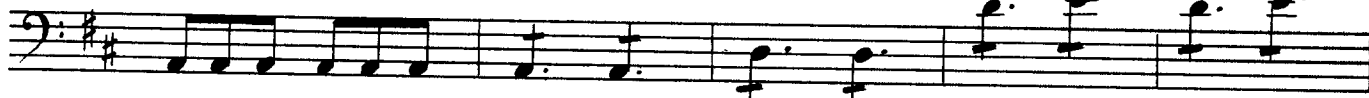

47

52

f

56

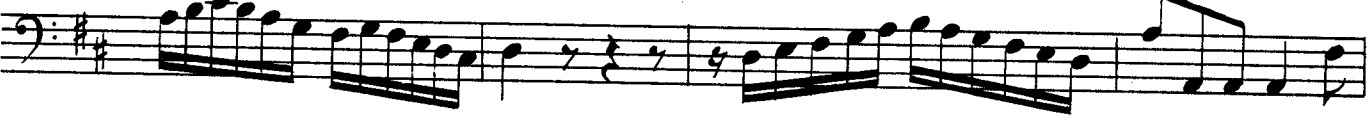

p

60

65

(f)

(p)

71

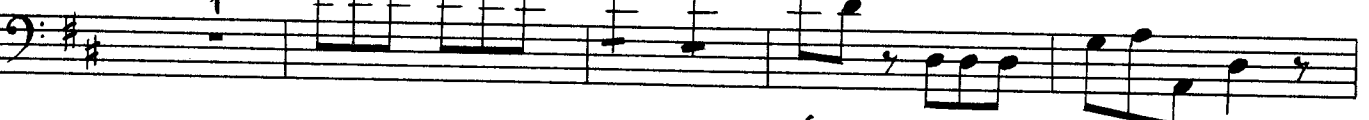

(f)

76

p

pp

81

f

(ff)