

I NOCTURNE

WALT WHITMAN

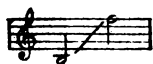

R. VAUGHAN WILLIAMS

Voice *Andante con moto*

Pianoforte *ppp* molto legato

ppp parlante

Whispers of heaven - ly death — mur - mur'd I hear, Lab -

- ial gossip of night — si - bi - lant chor - - als,

p cantando

Foot-steps gent - ly as - cend - ing, mys - ti - cal

cantabile

Tous droits d'exécution réservés.

Copyright, 1925, by the Oxford University Press, London.

Printed in Great Britain.

OXFORD UNIVERSITY PRESS, 44 CONDUIT STREET, LONDON, W.1

breez - es waft - ed soft and low, Ripples of

un - seen riv - ers, — tides of a current — flowing, for - ev - er

flow - ing, (Or is it the splash - ing of tears? the measureless waters

of hu - man tears?) _____ I see,

just see sky - ward, great cloud — mas-ses;

Mourn - ful-ly, slow - ly they roll, Si-lent-ly swell

The second system continues the vocal line with 'Mourn - ful-ly, slow - ly they roll, Si-lent-ly swell'. The piano accompaniment maintains its rhythmic pattern, providing harmonic support for the vocal melody.

- ing and mix - ing, With at times — a half - dimm'd

ppp una corda

The third system features the vocal line with '- ing and mix - ing, With at times — a half - dimm'd'. The piano accompaniment includes the instruction '*ppp una corda*' in the middle of the system, indicating a change in piano dynamics and touch.

sadden'd far - off star, Appear - ing and dis-ap-pear - ing.

The fourth system concludes the vocal line with 'sadden'd far - off star, Appear - ing and dis-ap-pear - ing.'. The piano accompaniment continues with its characteristic texture, ending with a final chord.

Poco meno mosso

ppp parlando

p cantando

(Some par tur - i - tion rather, Some sol - emn im

ppp tre corde

-mor - tal birth On the fron - tiers to eyes im - pen - e - tra - ble,

pp Some soul *ppp* is pass - - - ing o - ver.)

ppp

pppp

A CLEAR MIDNIGHT

WALT WHITMAN

R. VAUGHAN WILLIAMS

Lento

Voice *p*
 This is thy hour, O Soul, thy free flight in - to the

Pianoforte *p* sempre legato
mp con gva

word - less, A-way from books, a-way from art, the day__ e -

sempre con gva

- rased, the__ les - son done, Thee ful - ly forth e -

sempre con gva

- mer - ging, si - - - lent, gaz - - - ing,

sempre con gva

pon - der - ing the themes thou lov - -

sempre con gva

cresc.

- - - est best, Night, sleep, death

sempre con gva

dim.

and the stars.

sempre con gva

pp

3
JOY, SHIPMATE, JOY!

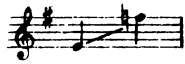

WALT WHITMAN

R. VAUGHAN WILLIAMS

Allegro pesante

Voice

Joy, ship-mate,

Pianoforte

f

p marc.

joy! (Pleased to my soul at death I cry,)

Our life is closed, our life be-gins,

Copyright, 1925, by the Oxford University Press, London.

Printed in Great Britain.

OXFORD UNIVERSITY PRESS, 44 CONDUIT STREET, LONDON, W. 1

The long, long anchorage we leave, The ship is clear

at last, she leaps! She swift - ly courses for the shore,

cresc. *f*

Joy,

p cresc. *ff*

shipmate, joy.

fff