

# COLINETTE

*Fantaisie - Régence*

POUR LE PIANO

# Alfred Quidant

Op. 50 (bis)

C.M. 9410.

1940

1941

1942

A MADAME MARIE ESCUDIER  
( ROSA KASTNER. )

# COUINETTE

FANTASIE  
RÉGENCE  
(Transcription variée)

POUR  
PIANO

PAR  
ALFRED QUIDANT

PR: 7<sup>50</sup>

OP. 52

ANDRÉ MOÛS J. MEISSONNIER FILS ( COMPAGNIE MUSICALE )  
E. GÉRARD & C<sup>ie</sup> Editeurs - Commissionnaires, rue Dauphine, 18, PARIS  
Propriété p<sup>r</sup> la France et l'Étranger.  
*Imp. Bectin, 47, r. Cadet.*

*Handwritten notes and signatures in the bottom right corner, including the name 'Mlle. Escudier' and other illegible text.*

# COLINETTE

FANTAISIE RÉGENCE.  
Transcription variée

Alfred QUIDANT.

Op. 50<sup>bis</sup>

N. 5.

à Madame Marie ESCUDIER.

(ROSA KISTENER)

(M ♩ = 120)

PIANO.

Moderato. tempo.

*p una corda.*

Ped Ped Ped Ped Ped Ped

*3 corda.*

Ped Ped Ped Ped Ped Ped

*rit.*

*f poco animato.*

Ped Ped Ped Ped

*pp una corda.* *f trie corda.* *pp una corda.*

Ped V Ped Ped Ped Ped

*8*

*rit.* *tempo.* *8*

*1º tempo.* *tr.*

Harpe. Harpe. Harpe.

Ped Ped Ped Ped Ped

tempo.

rit. una corda.

Ped Ped Ped Ped Ped

rit.

Ped Ped Ped Ped Ped

5 cordes. una corda. tre cordes.

Ped Ped Ped Ped

*veloce caprice.*

*sans ralentir.*

*ten.*

*f*

*Ped*

*Allegretto (M. 92) avec esprit.*

*p*

*ben marcato:*

*ten.*

*Ped. p*

*cresc.*

*rit.*

*p*

*Ped*

*1<sup>o</sup> tempo. senza rall.*

*f poco rit.*

*Ped*

*16*

*Ped p*

*tempo.*

*Animato moderato.*  
*tempo.*  
*suivez.*

*rit un poco.*  
*tempo.*  
*p*

*longu patissu.*  
*pp tempo.*

Ped Ped Ped Ped Ped Ped Ped Ped Ped Ped

una corda. 3 corda.

Ped

rit. cresc.

Ped

tempo. m. g. Ped

Ped

brillante. *cresc.*

Ped Ped

animato.

Ped Ped

*len.* Presto.

Ped

1<sup>o</sup> tempo.

Ped Ped

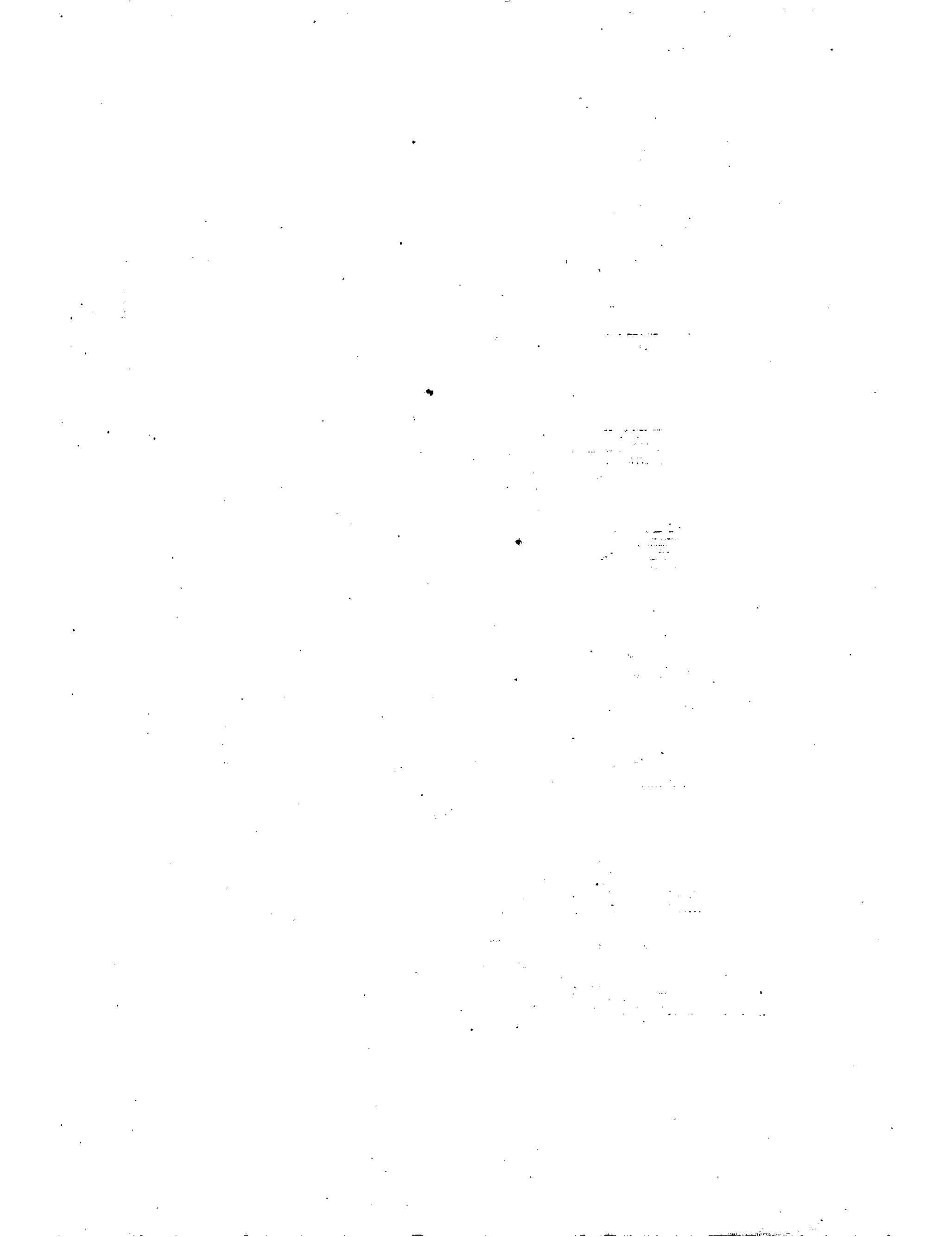

EXTRAIT DU CATALOGUE DE PIANO DE E. GERARD ET C<sup>ie</sup>, Éditeurs-Commissionnaires, 18, RUE DAUPHINE.

PIANOS DE BOISSELOT ET FILS.

Table listing piano compositions by CHAULIEU (Ch.), CHOLLET (L.), BELIEUX (Ch.), GELINEK, and GOMION (L.), including titles like 'Rondo sur El fugue', 'Fantaisie sur la valse du Duc de Reichstadt', and 'Trois petites morceaux'.

Table listing piano compositions by GOMION (L.), including titles like 'Petit caprice sur Espagne', 'L'Écho des salons', and 'Première livraison'.

Table listing piano compositions by GOMION (L.), HEROLD (F.), HERZ (J.), HUMMEL, LATOUR, LECOUPPEY (F.), LEDUC (A.), and LOUIS (N.), including titles like 'Souvenirs de Tradita', 'Septième fantaisie sur des thèmes de Rossini', and 'Trois valses brillantes'.

