

Universitäts-  
Bibliothek  
Hank Posthaus,  
No. 5270 =  
Einz. 884

Scherzo für Violoncello

Op. 10 No. 3  
1859

Liszt

163 am 1859

*p*

*Andante*

*pp*

*ben marcato*

*pp*

*pp*

*Andante*

*pp*

*pp*

*marcato*

This is a page of handwritten musical notation for piano, consisting of six systems of staves. The notation is dense and includes various musical symbols such as notes, rests, and dynamic markings. The piece is written in a minor key, as indicated by the key signature of one flat.

- Andante* (written above the fourth system)
- rit.* (ritardando, written above the fifth system)
- Andante* (written above the sixth system)
- molto* (written below the first system)
- pp.* (pianissimo, written below the first system)
- blar.* (written below the first system)
- dolce* (written below the second system)
- Ch. poco cresc.* (written below the fifth system)
- Stacc.* (staccato, written below the fifth system)

The notation features complex rhythmic patterns, including sixteenth and thirty-second notes, and various articulation marks. There are also some handwritten annotations and corrections throughout the score.

Key annotations and markings include:

- Andante* (written vertically on the first staff)
- Andante* (written vertically on the second staff)
- Andante* (written vertically on the third staff)
- Andante* (written vertically on the fourth staff)
- Andante* (written vertically on the fifth staff)
- Andante* (written vertically on the sixth staff)
- Andante* (written vertically on the seventh staff)
- Andante* (written vertically on the eighth staff)
- Andante* (written vertically on the ninth staff)
- Andante* (written vertically on the tenth staff)
- Andante* (written vertically on the eleventh staff)
- Andante* (written vertically on the twelfth staff)
- Andante* (written vertically on the thirteenth staff)
- Andante* (written vertically on the fourteenth staff)
- Andante* (written vertically on the fifteenth staff)
- Andante* (written vertically on the sixteenth staff)
- Andante* (written vertically on the seventeenth staff)
- Andante* (written vertically on the eighteenth staff)
- Andante* (written vertically on the nineteenth staff)
- Andante* (written vertically on the twentieth staff)
- Andante* (written vertically on the twenty-first staff)
- Andante* (written vertically on the twenty-second staff)
- Andante* (written vertically on the twenty-third staff)
- Andante* (written vertically on the twenty-fourth staff)
- Andante* (written vertically on the twenty-fifth staff)
- Andante* (written vertically on the twenty-sixth staff)
- Andante* (written vertically on the twenty-seventh staff)
- Andante* (written vertically on the twenty-eighth staff)
- Andante* (written vertically on the twenty-ninth staff)
- Andante* (written vertically on the thirtieth staff)
- Andante* (written vertically on the thirty-first staff)
- Andante* (written vertically on the thirty-second staff)
- Andante* (written vertically on the thirty-third staff)
- Andante* (written vertically on the thirty-fourth staff)
- Andante* (written vertically on the thirty-fifth staff)
- Andante* (written vertically on the thirty-sixth staff)
- Andante* (written vertically on the thirty-seventh staff)
- Andante* (written vertically on the thirty-eighth staff)
- Andante* (written vertically on the thirty-ninth staff)
- Andante* (written vertically on the fortieth staff)
- Andante* (written vertically on the forty-first staff)
- Andante* (written vertically on the forty-second staff)
- Andante* (written vertically on the forty-third staff)
- Andante* (written vertically on the forty-fourth staff)
- Andante* (written vertically on the forty-fifth staff)
- Andante* (written vertically on the forty-sixth staff)
- Andante* (written vertically on the forty-seventh staff)
- Andante* (written vertically on the forty-eighth staff)
- Andante* (written vertically on the forty-ninth staff)
- Andante* (written vertically on the fiftieth staff)
- Andante* (written vertically on the fifty-first staff)
- Andante* (written vertically on the fifty-second staff)
- Andante* (written vertically on the fifty-third staff)
- Andante* (written vertically on the fifty-fourth staff)
- Andante* (written vertically on the fifty-fifth staff)
- Andante* (written vertically on the fifty-sixth staff)
- Andante* (written vertically on the fifty-seventh staff)
- Andante* (written vertically on the fifty-eighth staff)
- Andante* (written vertically on the fifty-ninth staff)
- Andante* (written vertically on the sixtieth staff)

- Dynamic Markings:** The word "cresc" (crescendo) is written in several places, indicating increasing volume. There are also some markings that look like "p" (piano) and "f" (forte).
- Handwritten Style:** The ink is dark, and the handwriting is somewhat hurried, with some ink bleed-through and overlapping lines, suggesting it was written quickly.

*cresc*

*ben*

6

*marcato* *lento*

*molto*

*marcato*

*Andante*

*Pizz.*

Finis. 24. 69.

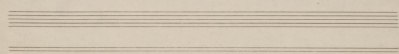
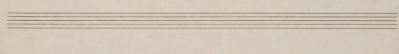
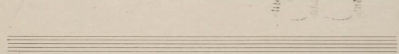
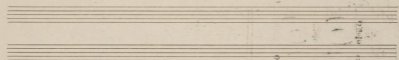
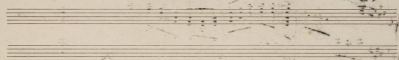
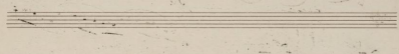
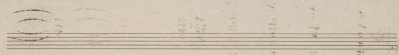
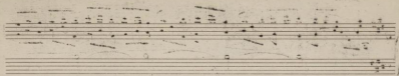

Alfred F. J.