Adagio e Polacca

per Viola

Con accompagnamento di altra Viola Violino e Violoncello

Composti

da

Giacomo Zucchi

Viola Principale

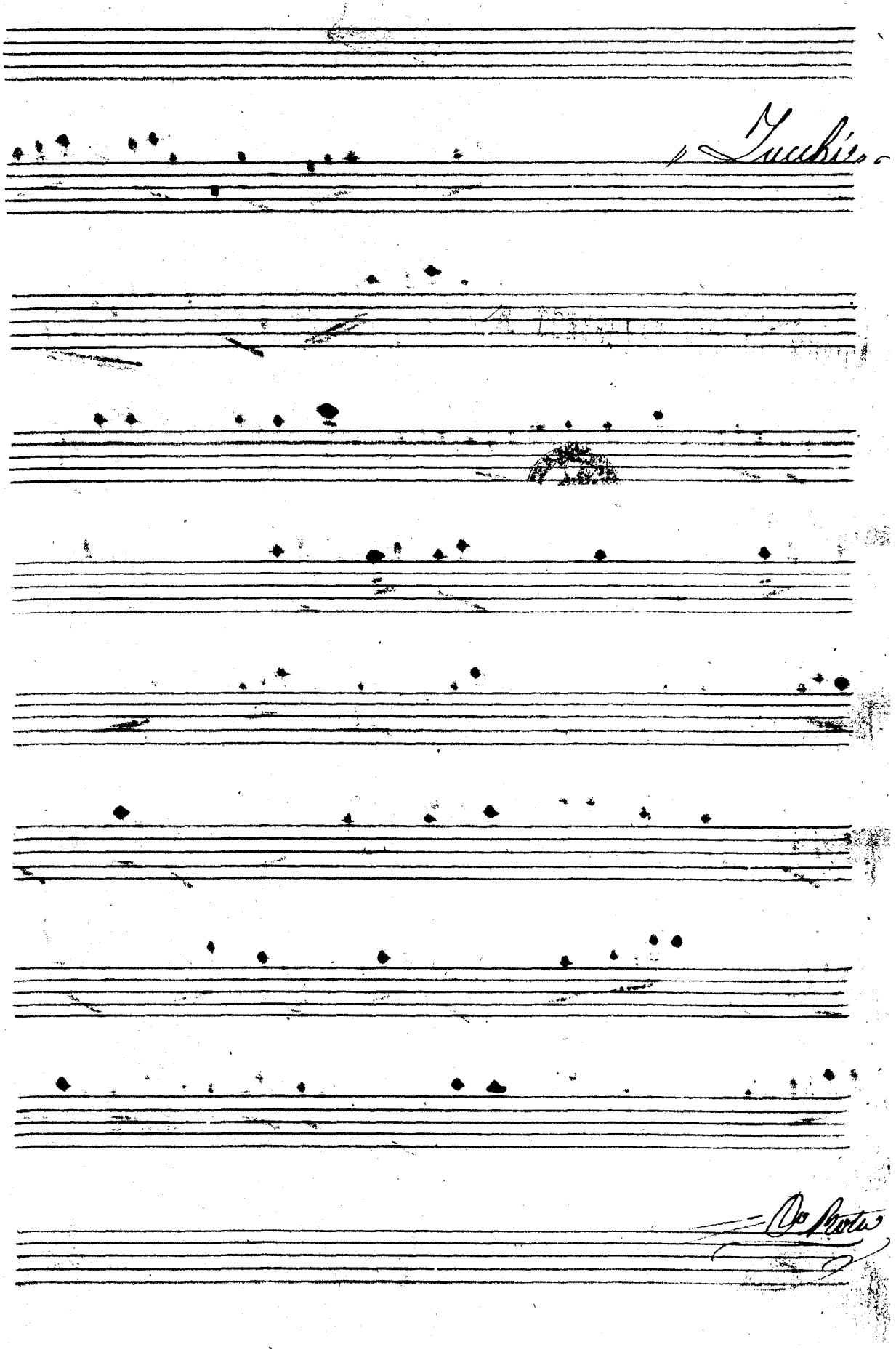

Viola Principale

Adagio

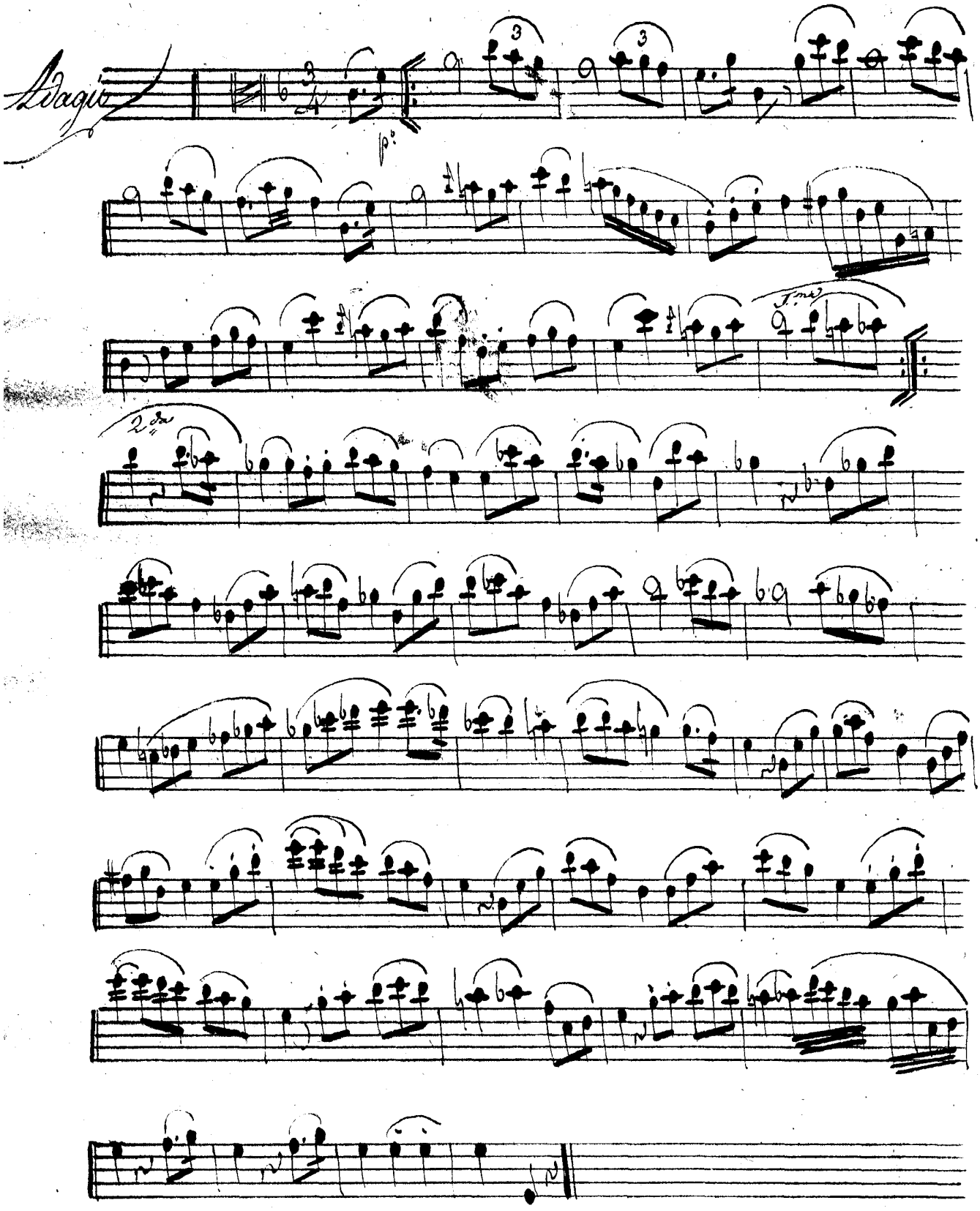

Viola Principale

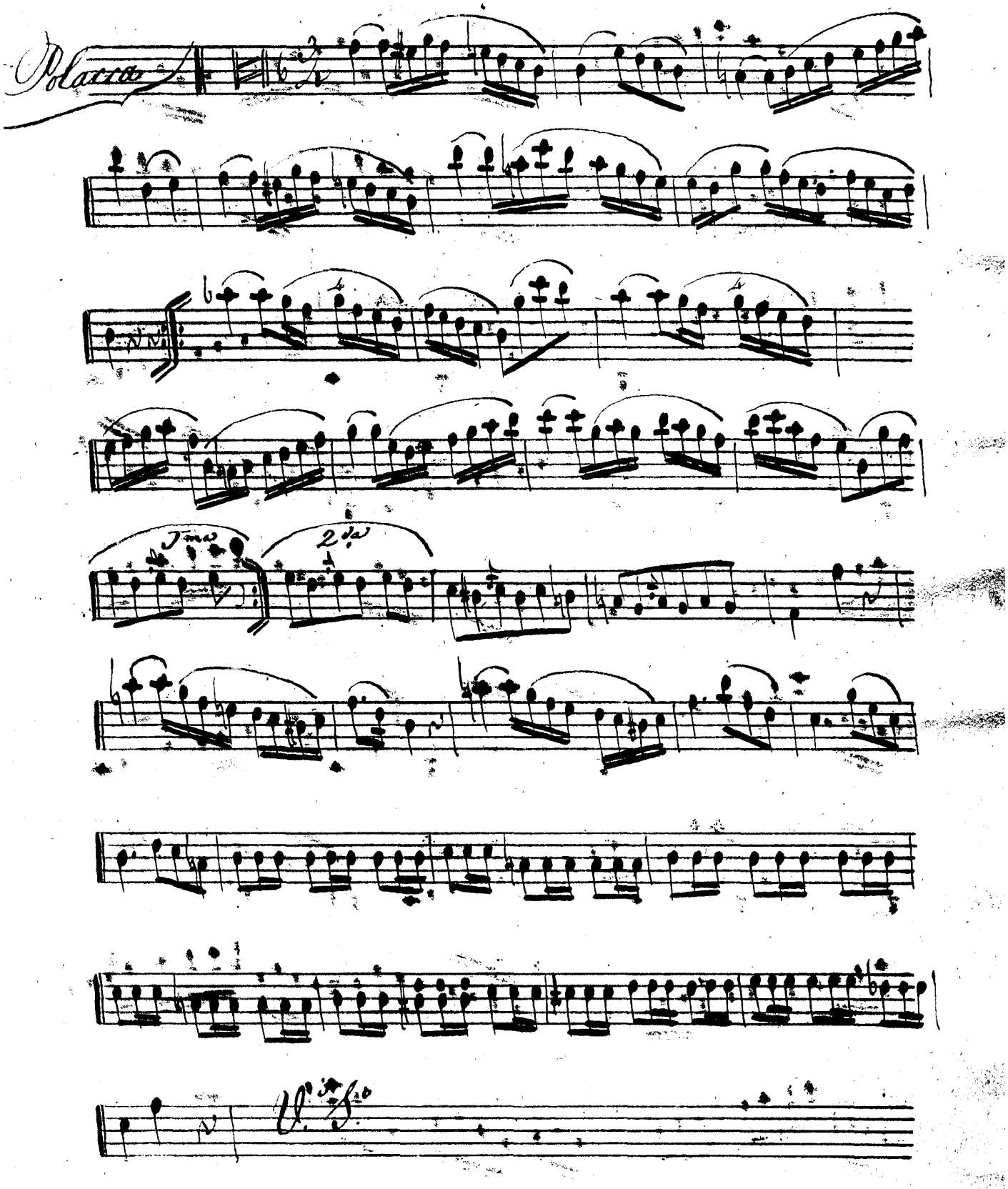

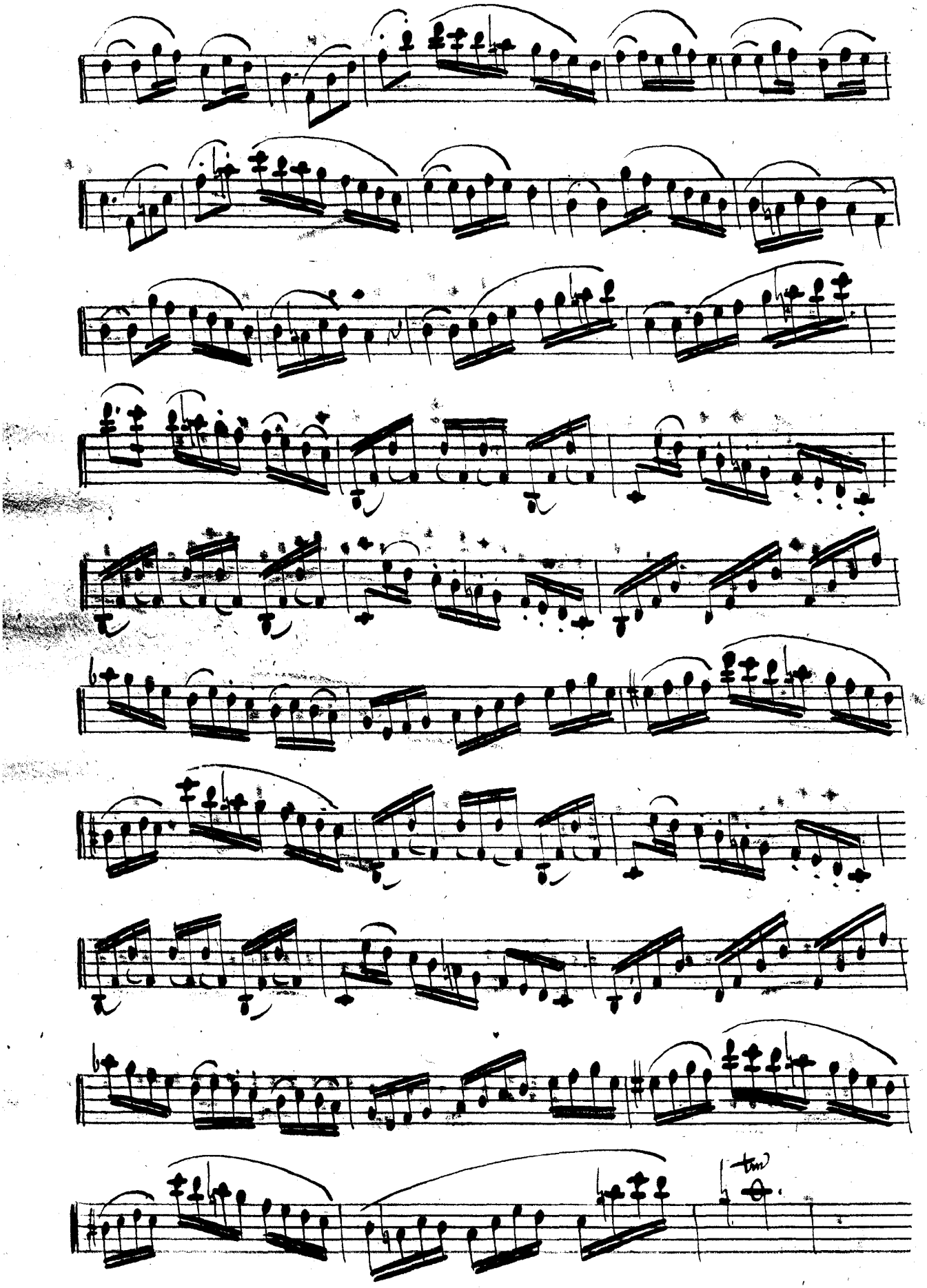

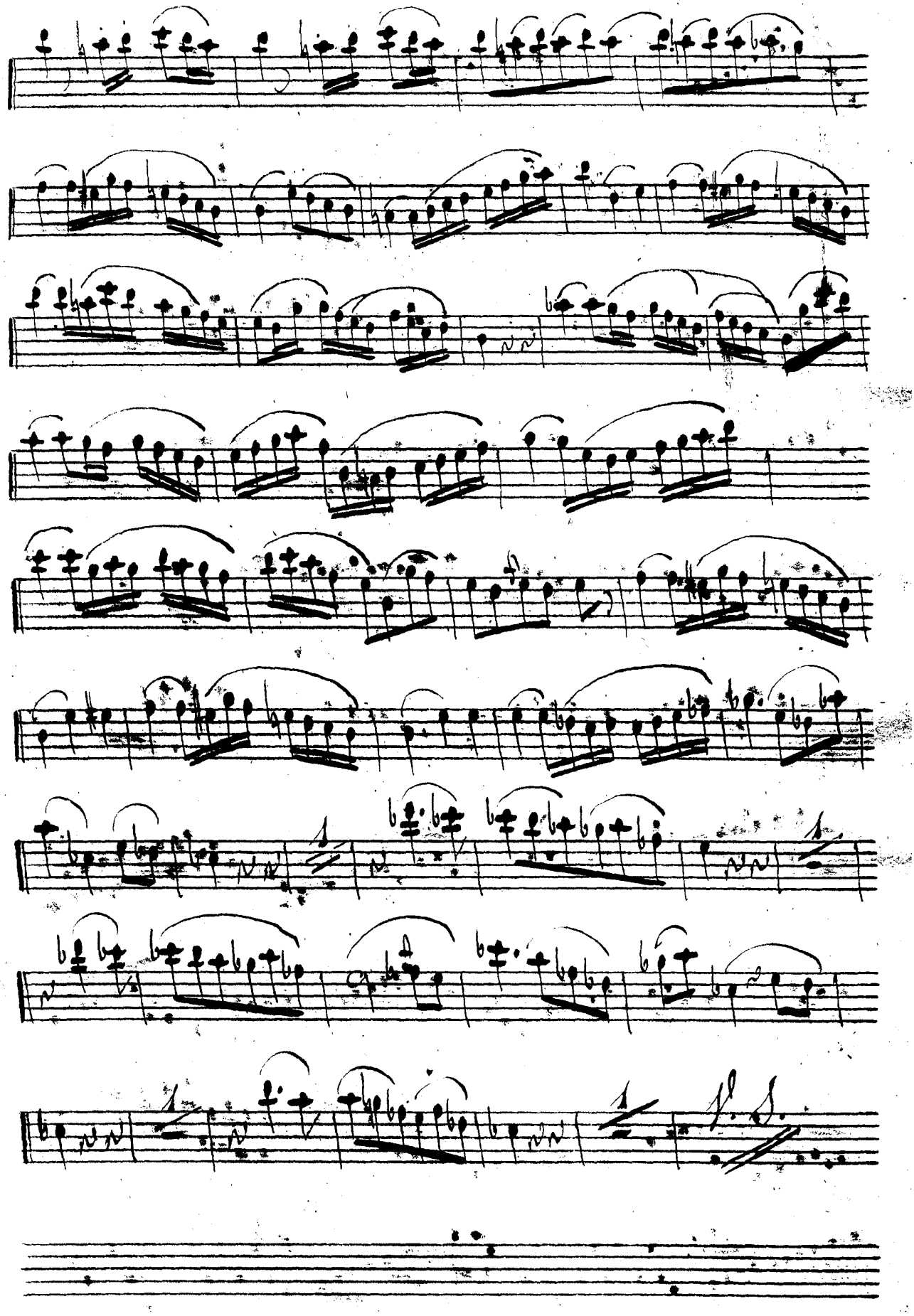

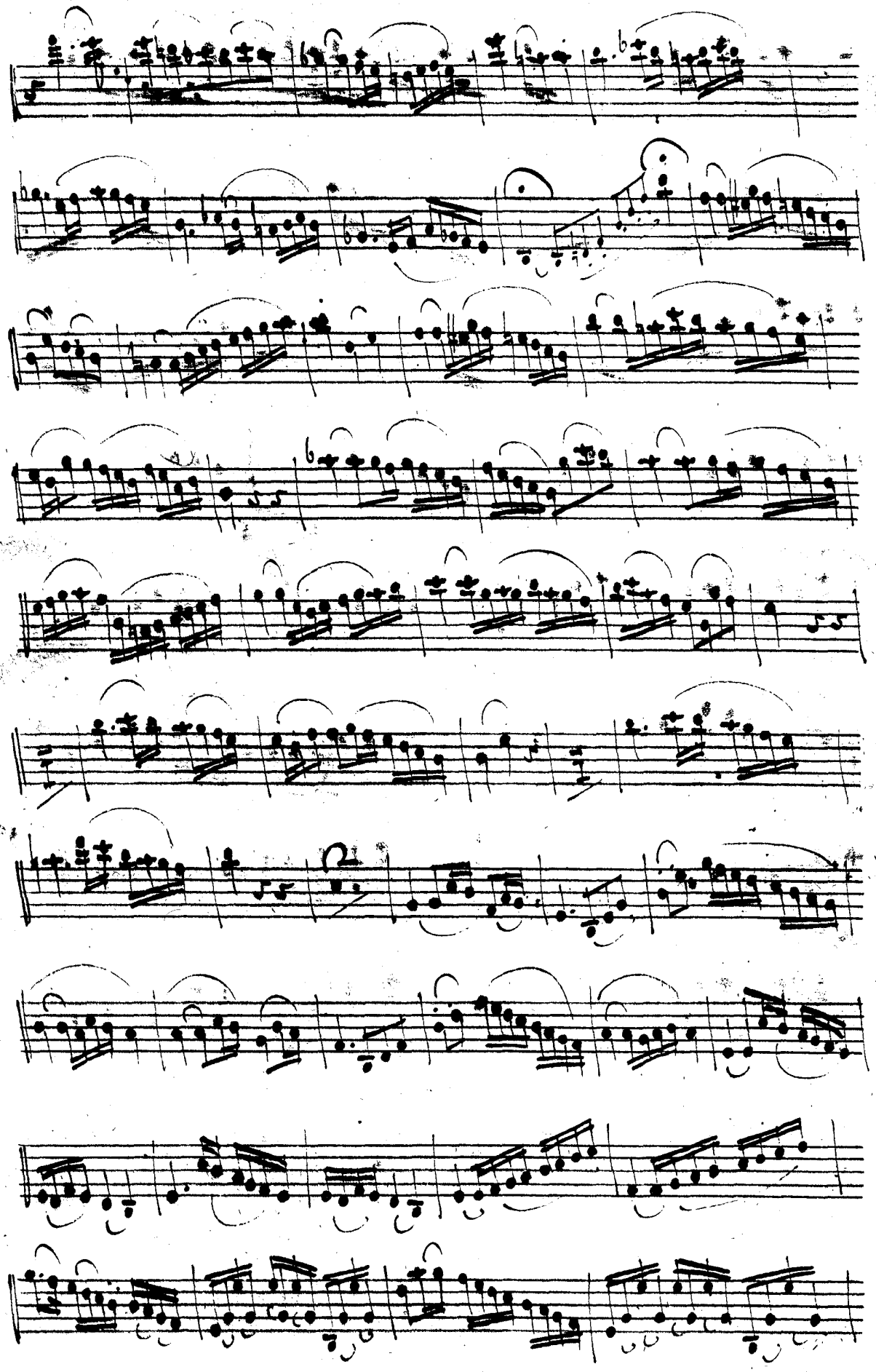

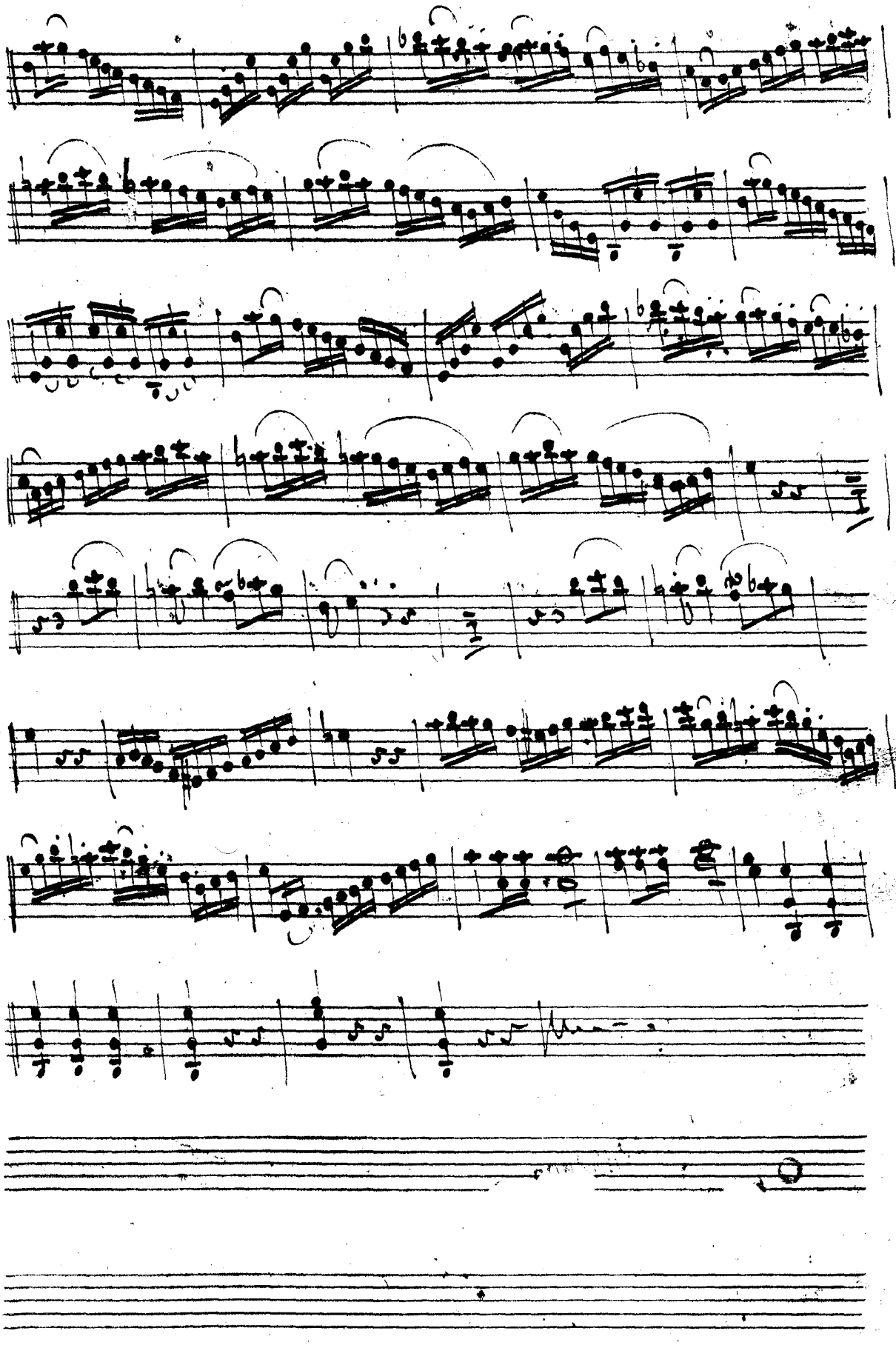

Giac.mo Lucchi

Quartetto

Flauto a Sostituzione della Viola Obbligata

C. Rota

Flauto

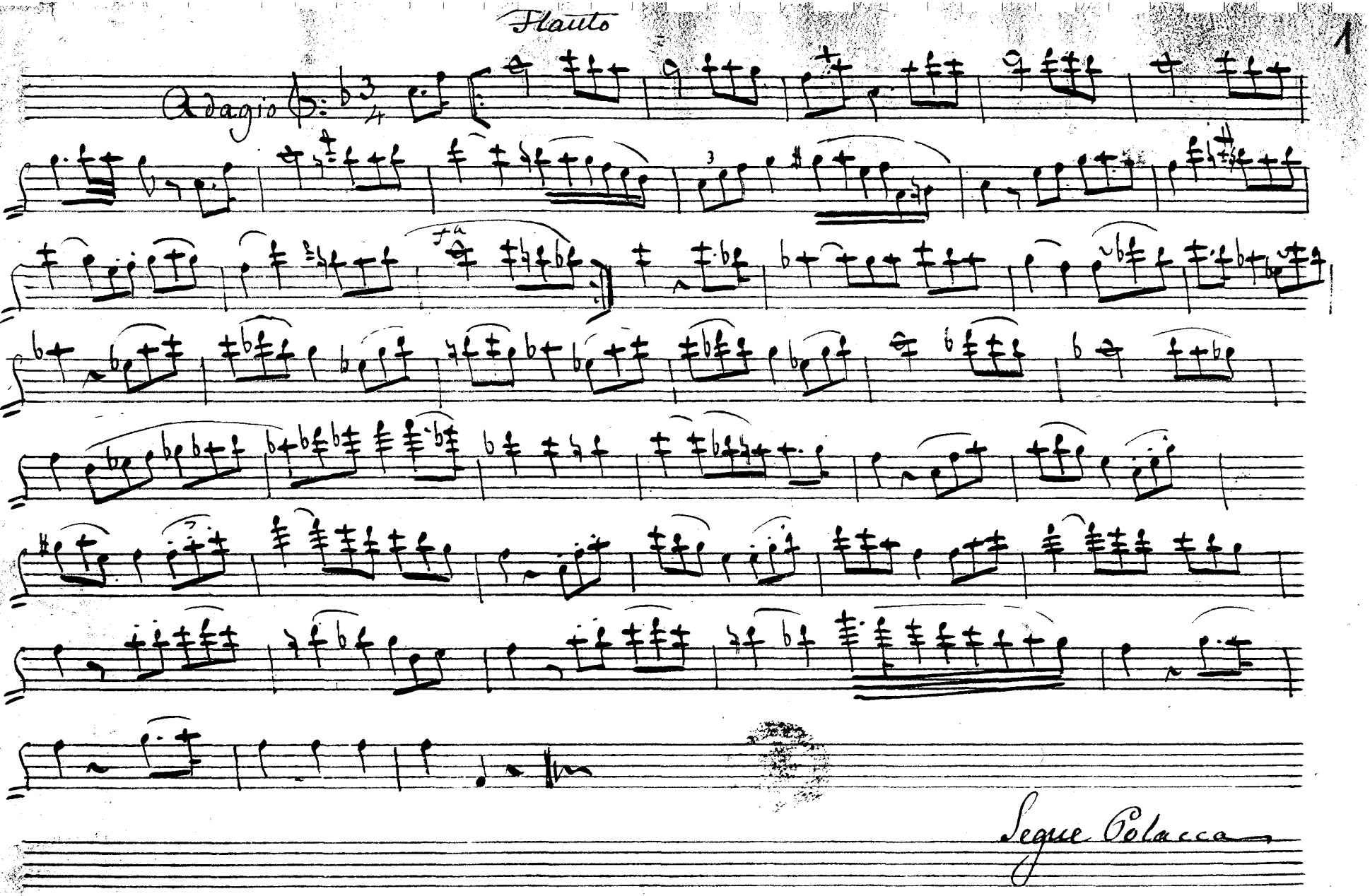

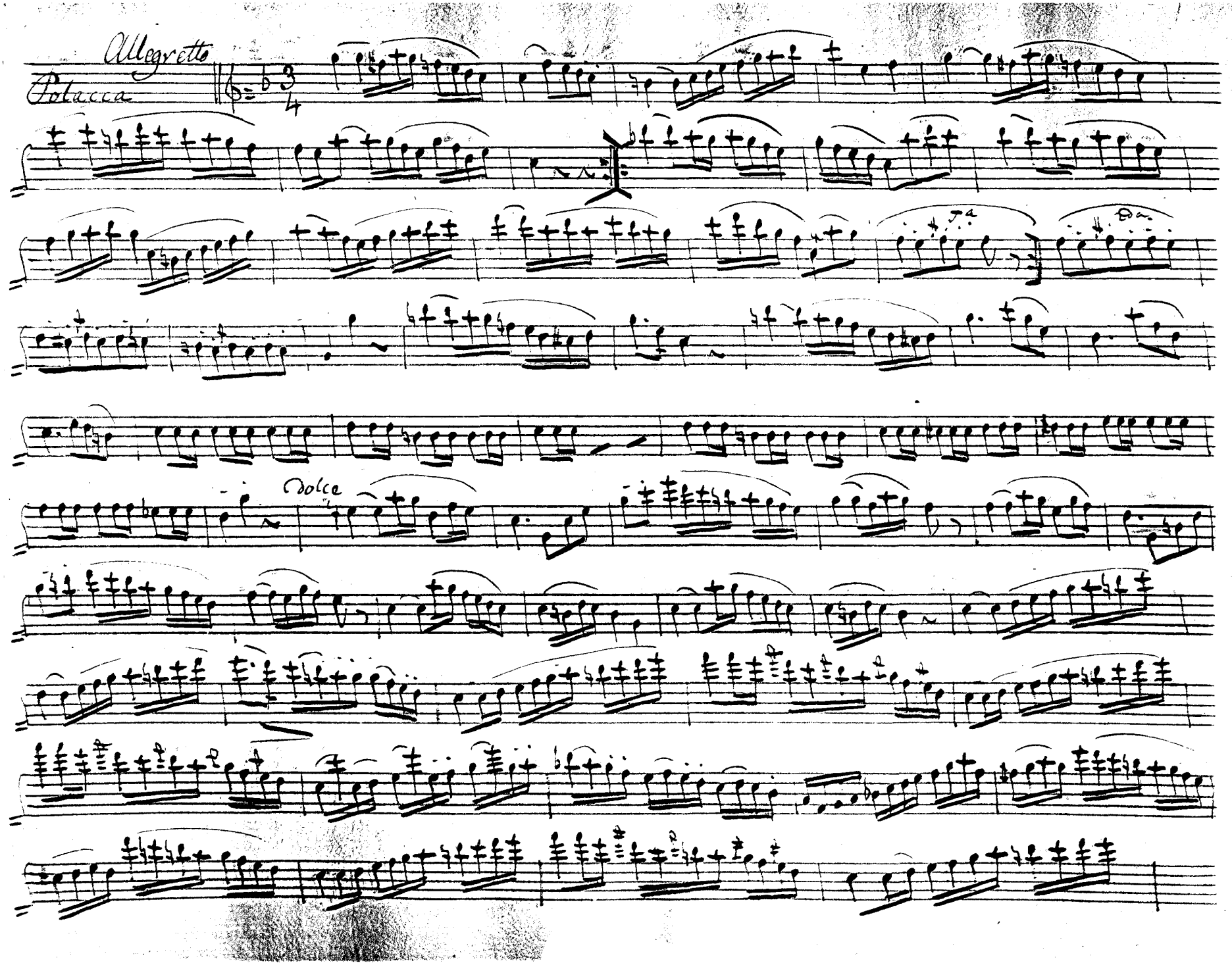
Allegretto
Polacca
Dolce

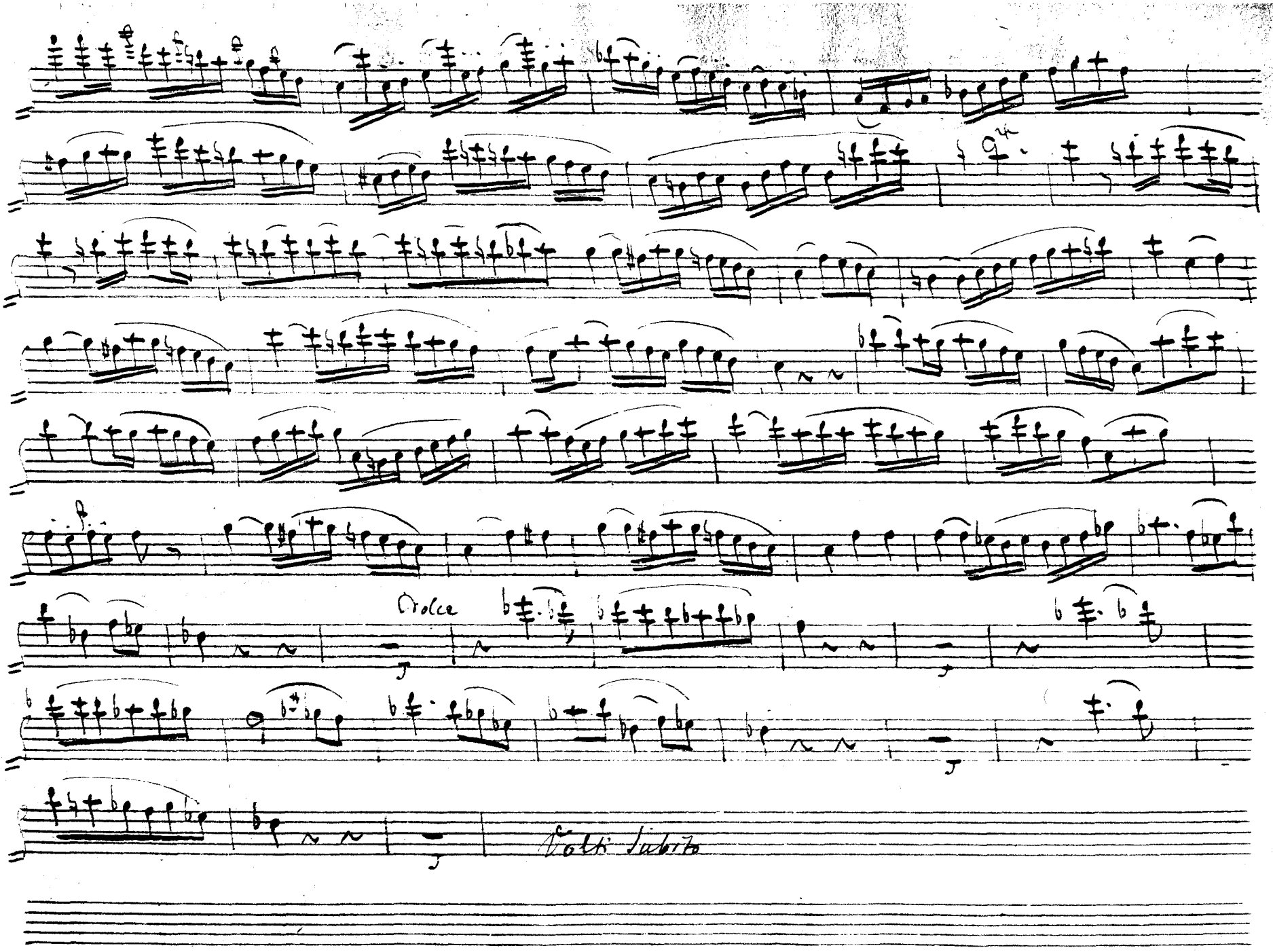
Dolce
Volti subito

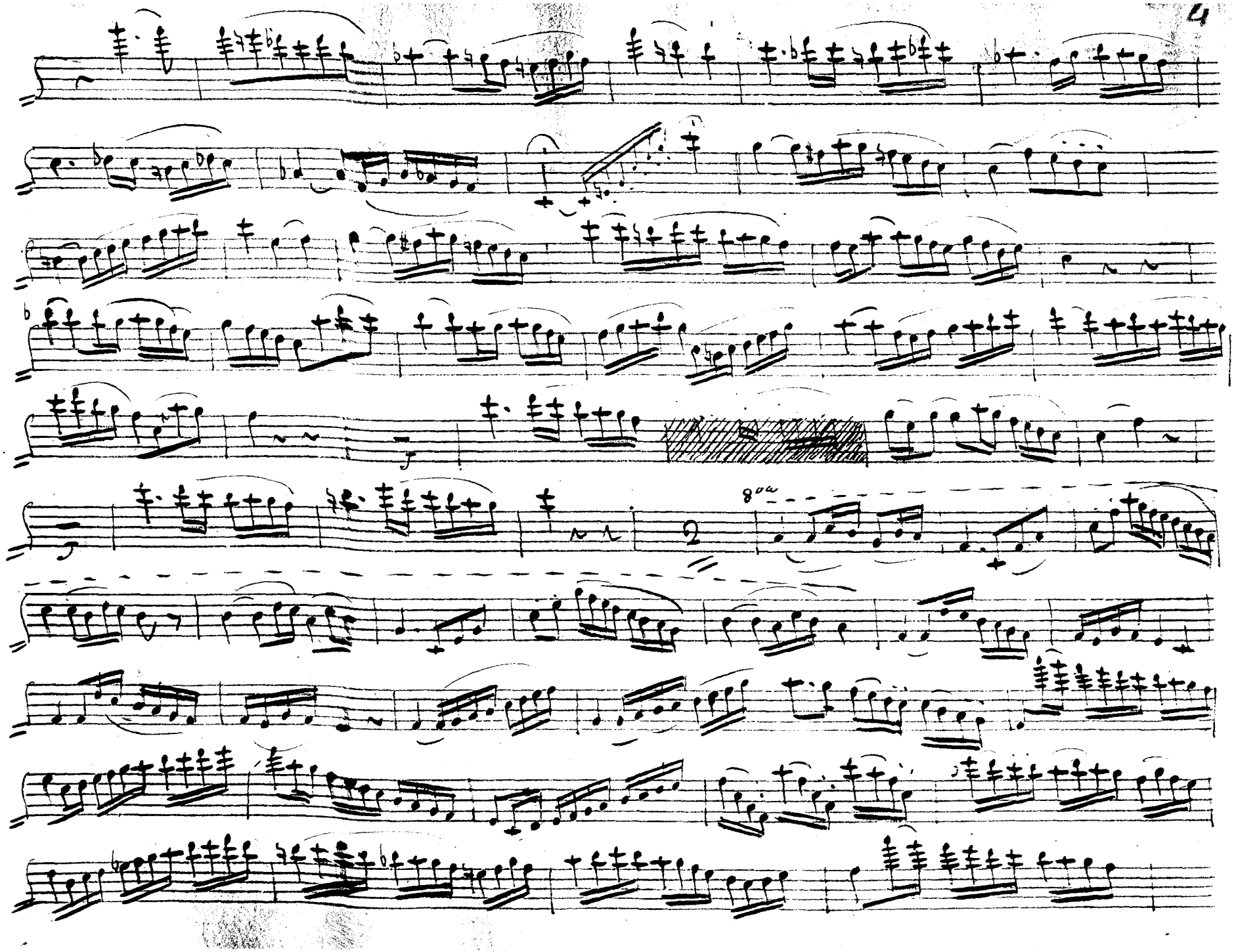

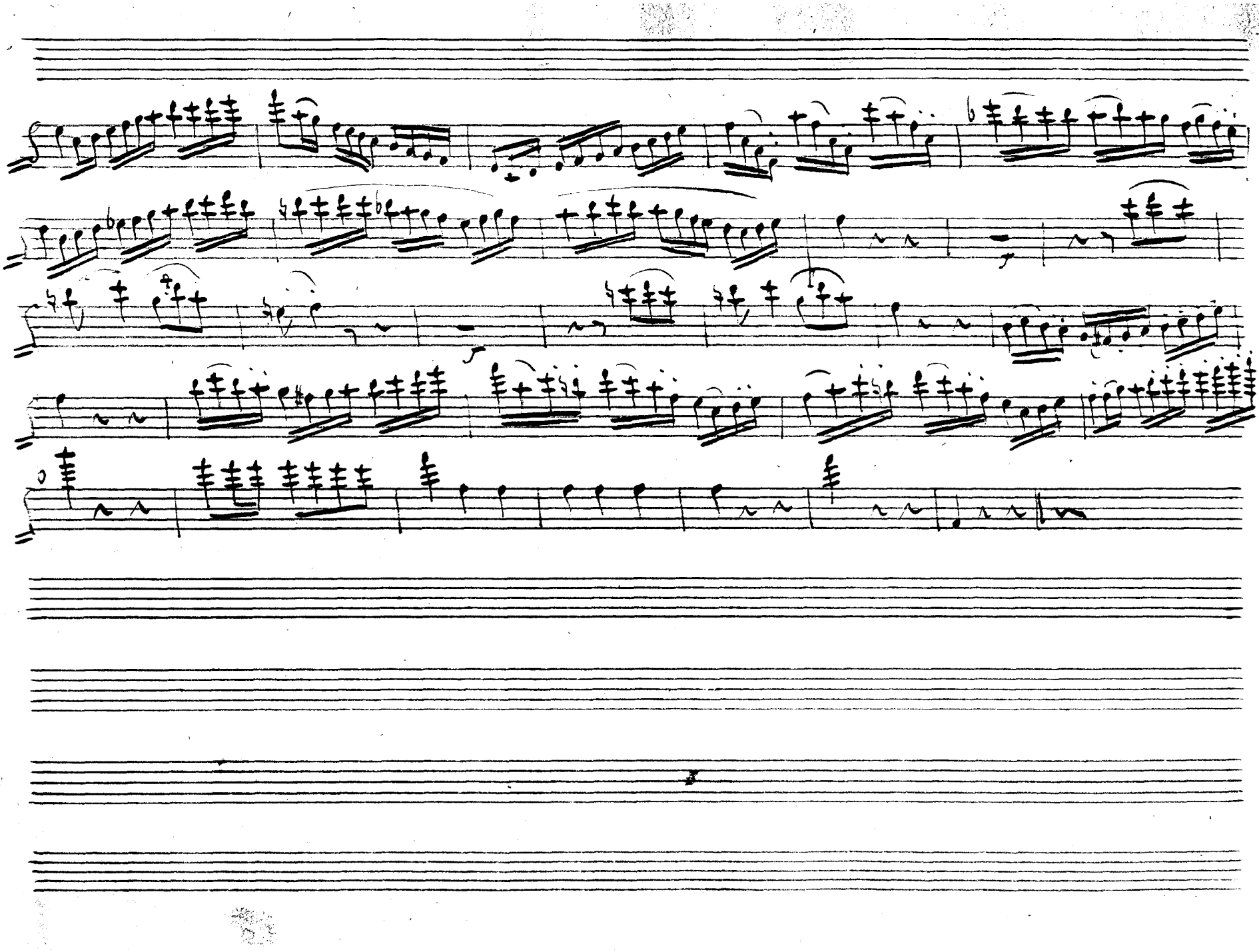

N° 4426

„Tucchi Quartetto"

Violino

Carlo Rota

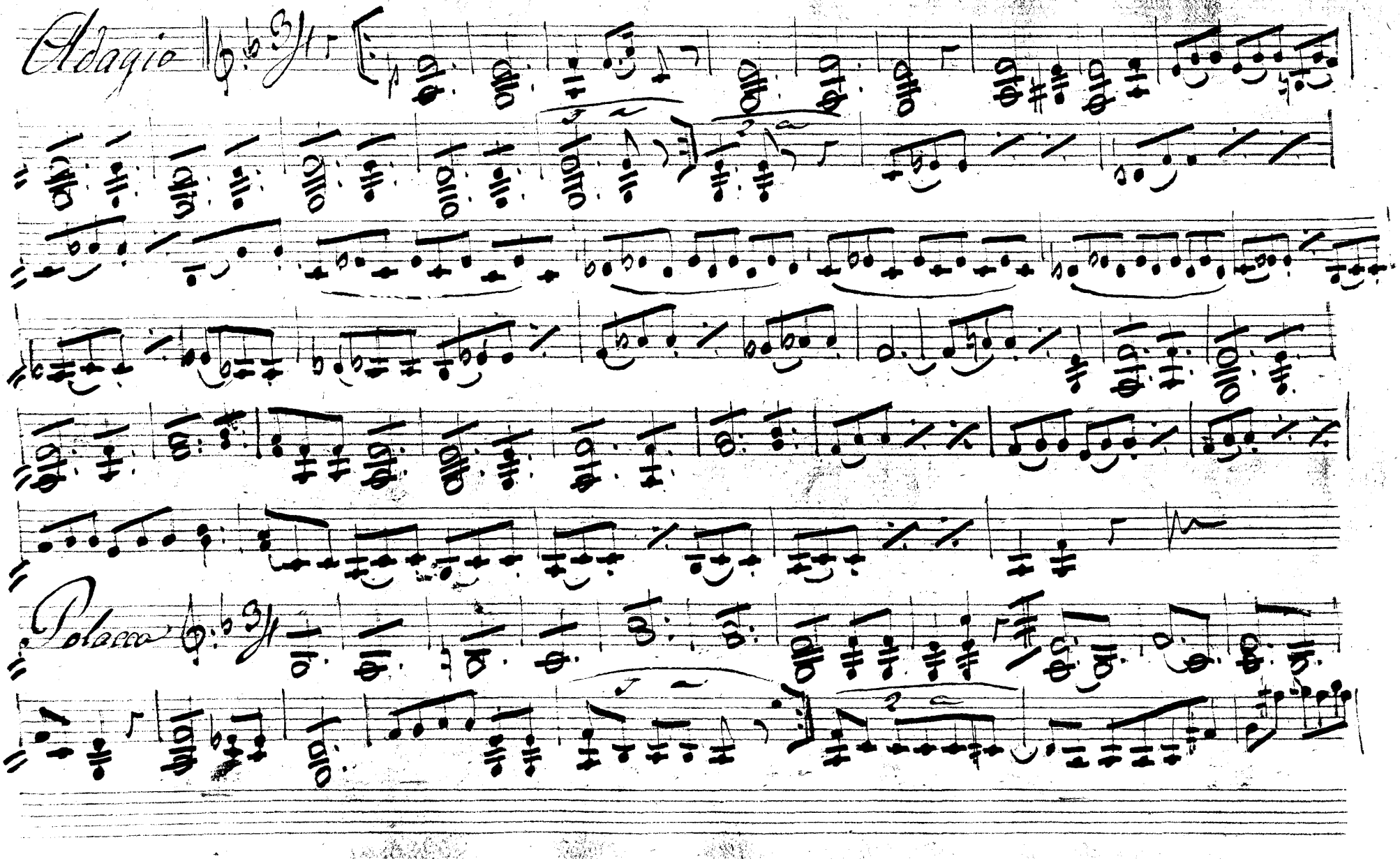
Adagio
Polacca

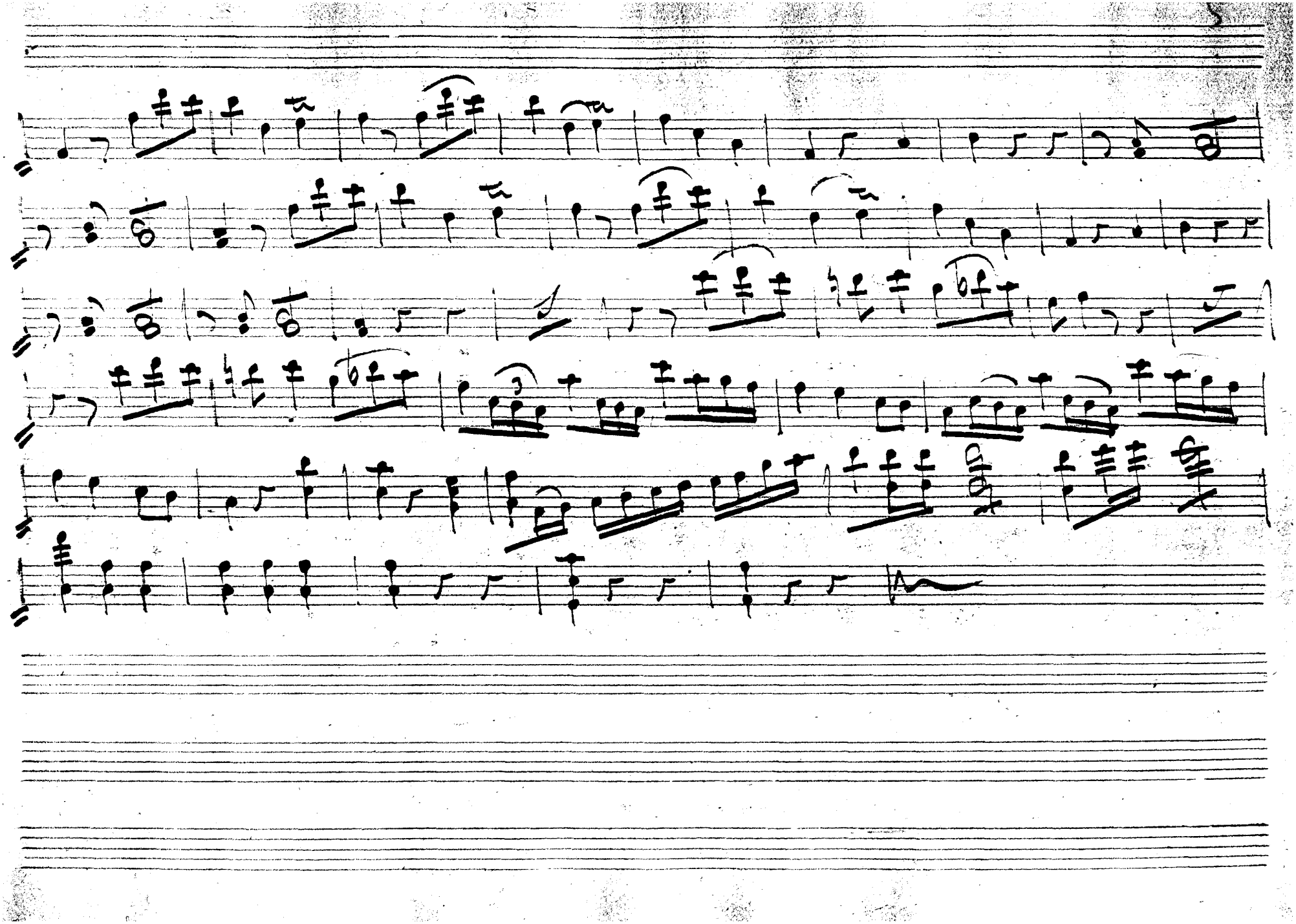

-36

N° 4426

Zucchi Quartetto

Viola

Carlo Rota

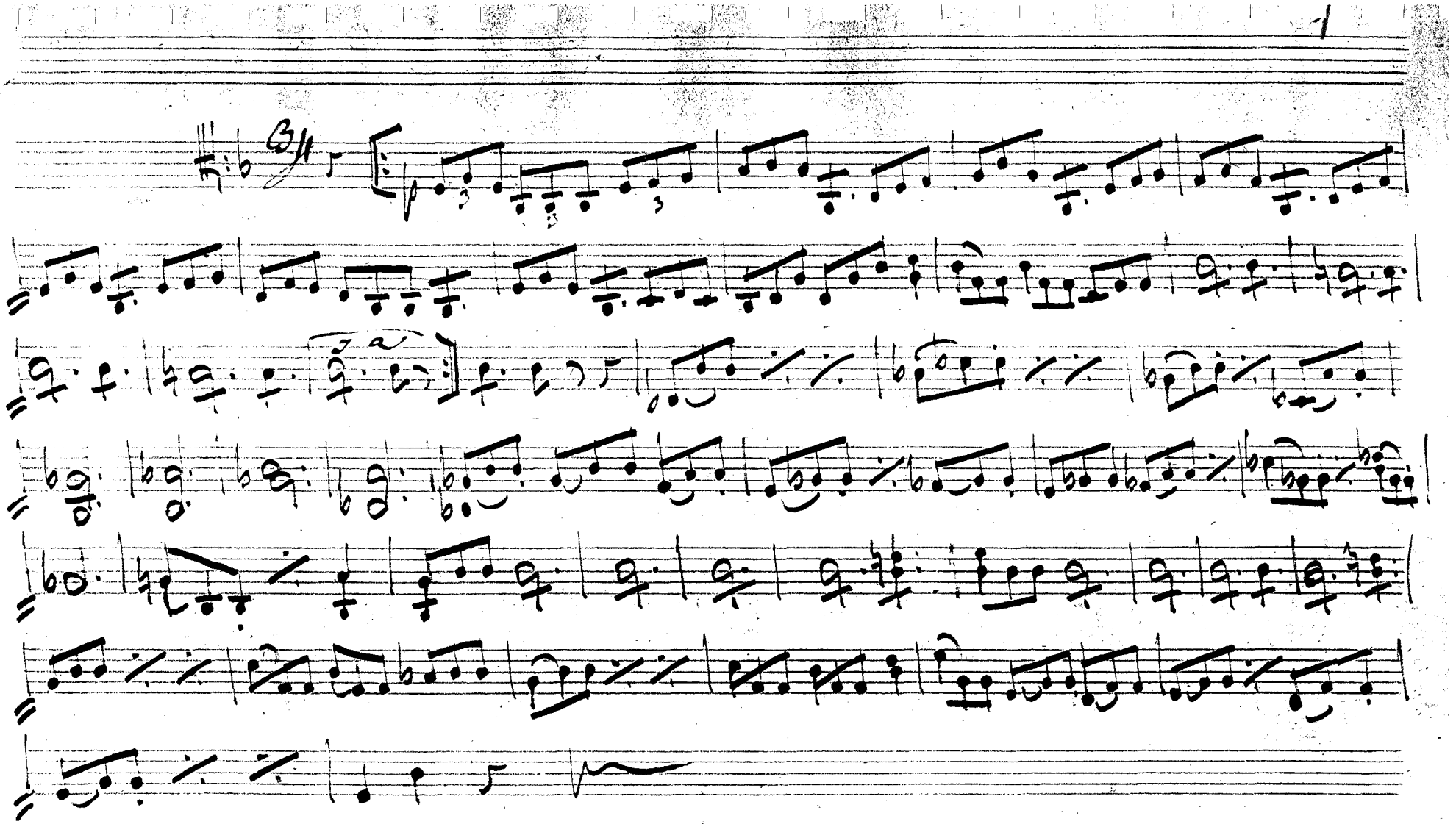

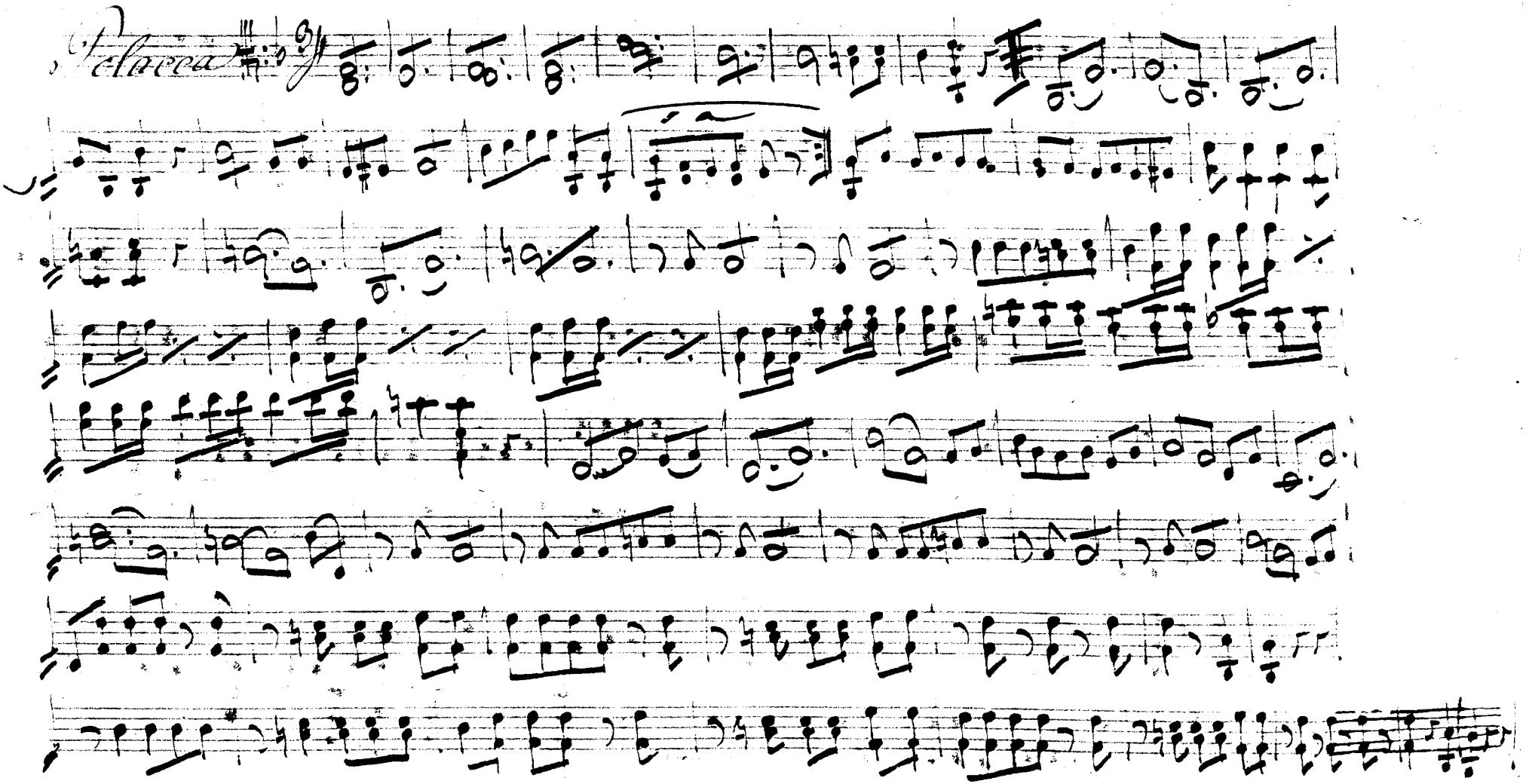

V. S.

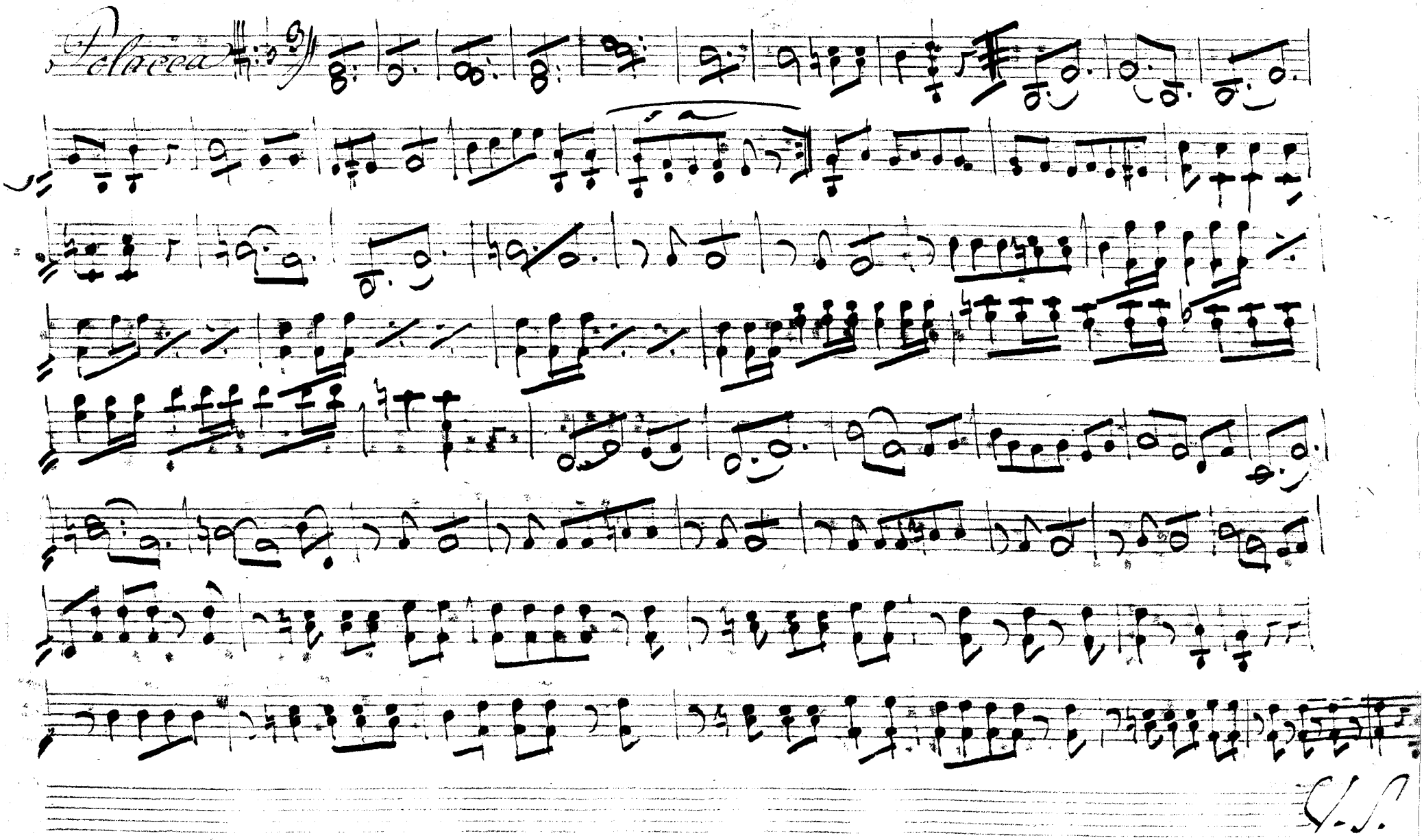
Allegro

36

N° 4426

Zucchi Quartetto

Violoncello

Oº Rota

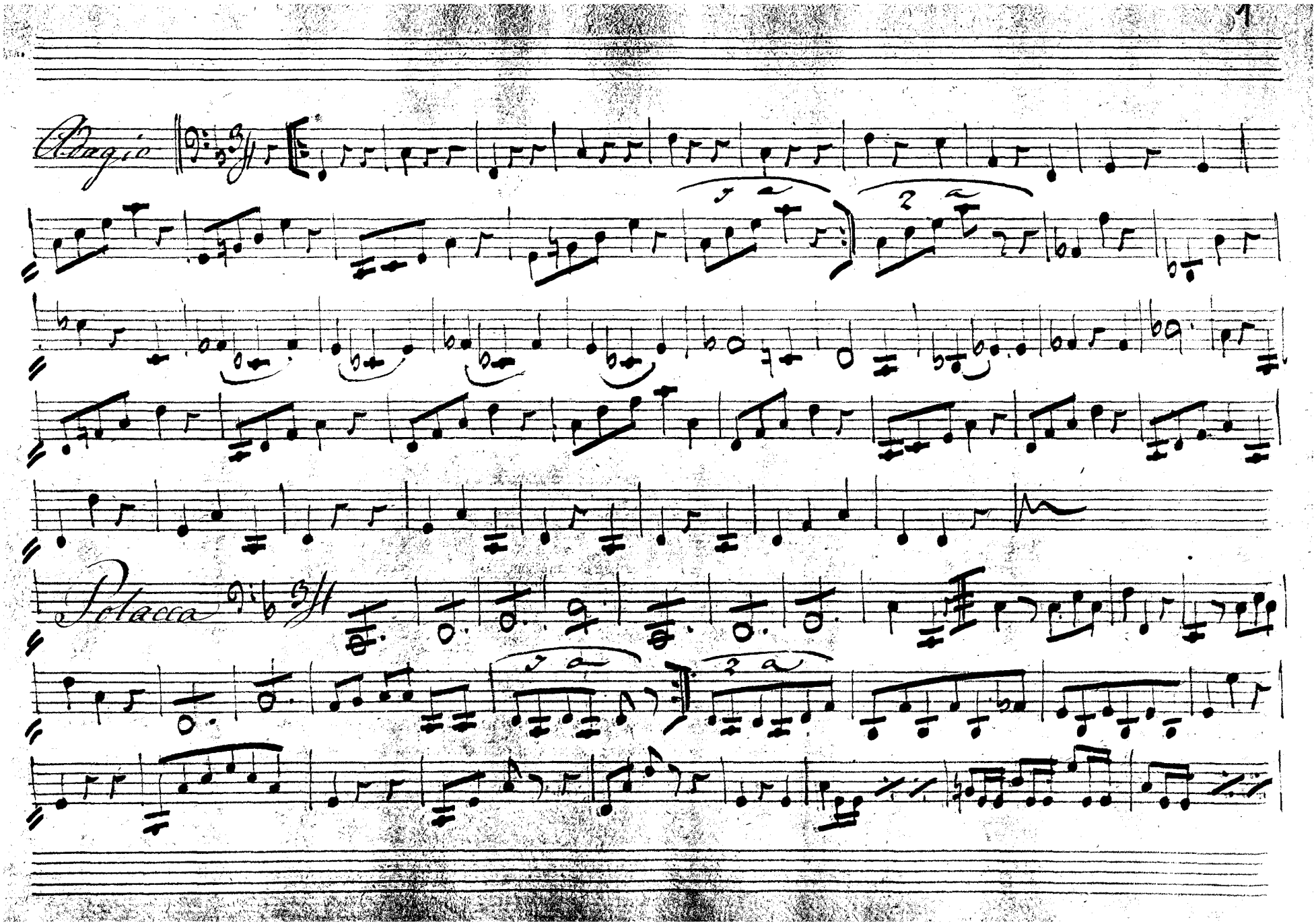
Adagio
Polacca

Pizz
V.S.

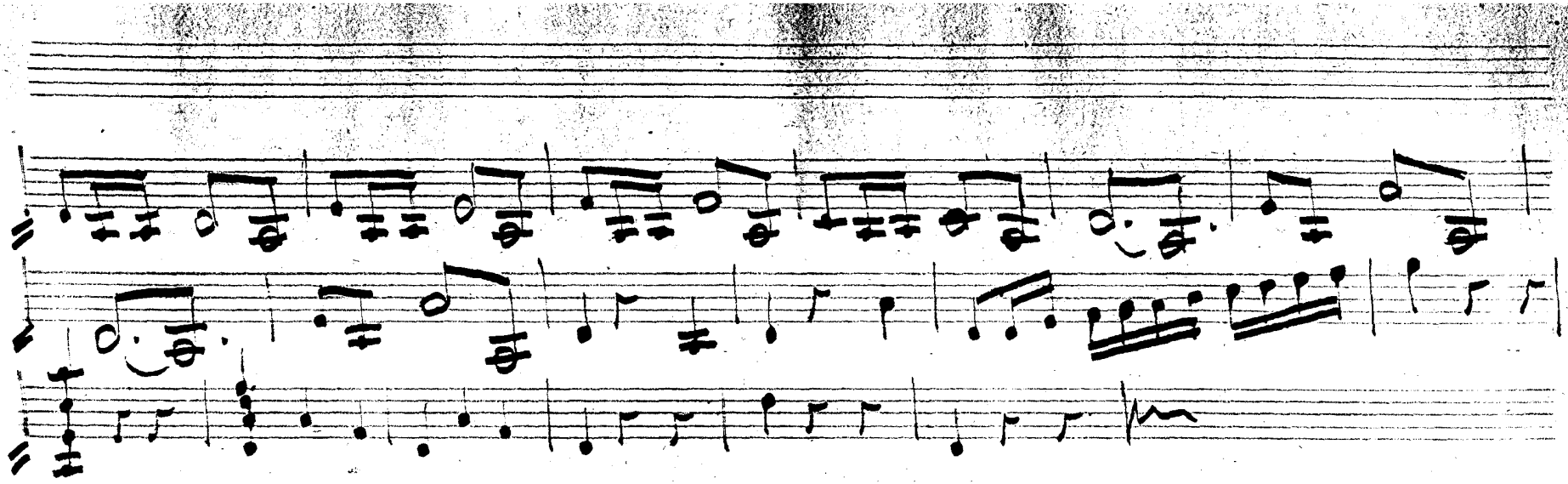

Carlo Barato