

Santa Cecilia

Viola I.

W. A. Mozart

Sonata I/2 1/2

72

piano

f.

grave

allegro

grave

Onata II.

Viola I.

Two empty musical staves, likely representing a rest or a section where the instrument is not playing.

A section titled "Onata III." starting with a decorative initial. It consists of five staves of musical notation. The first staff begins with a treble clef, a common time signature (C), and a key signature of one flat (B-flat). The music features a mix of eighth and sixteenth notes. The second staff has a dynamic marking "f.". The fifth staff ends with a double bar line and a section marker "B".

Viola I.

7

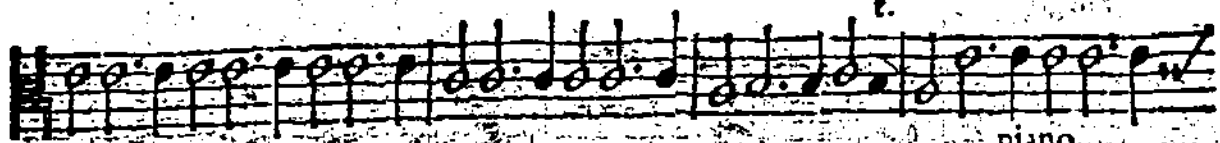
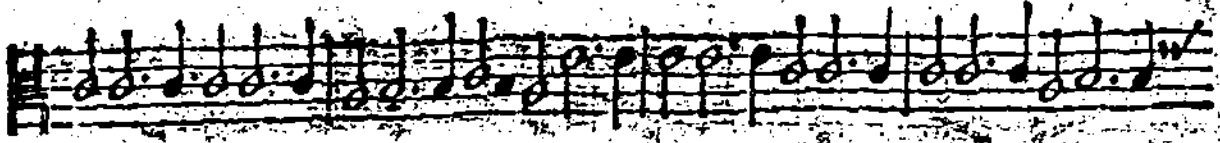

piano

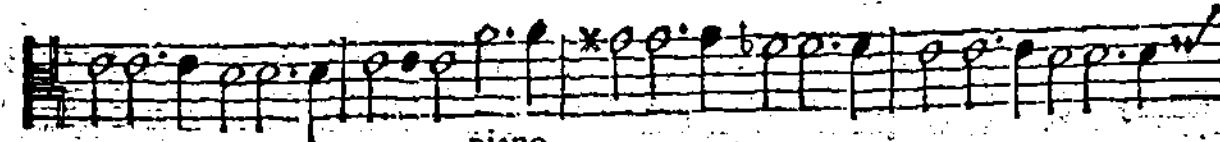
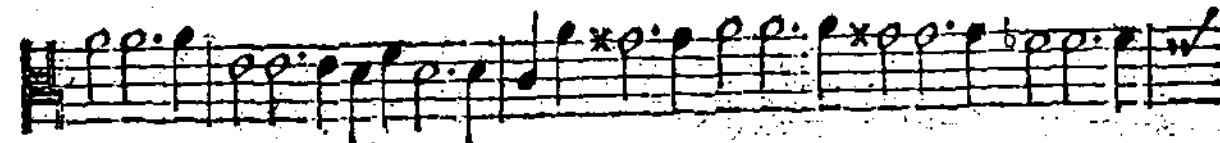
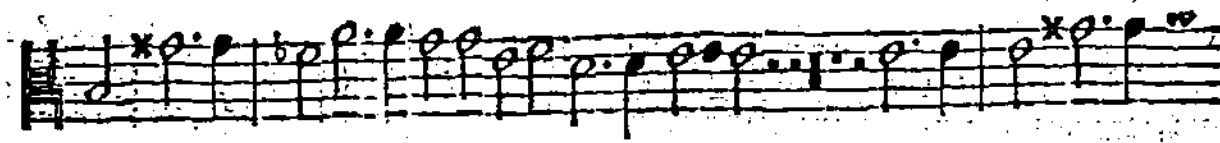
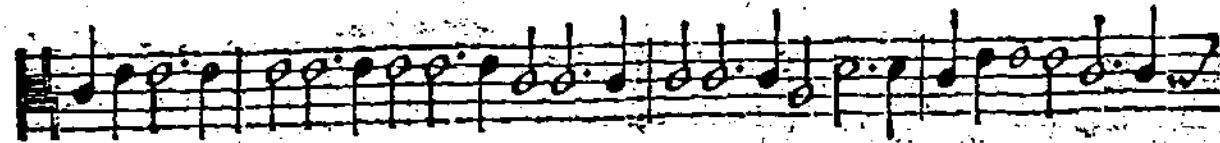
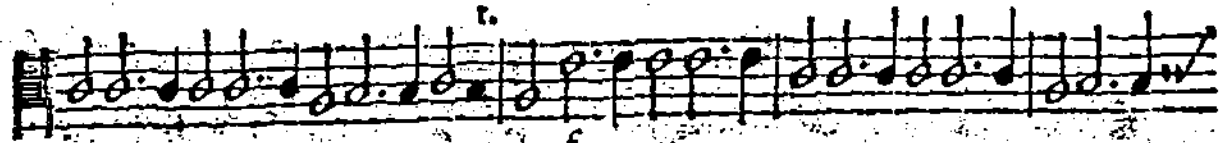

piano

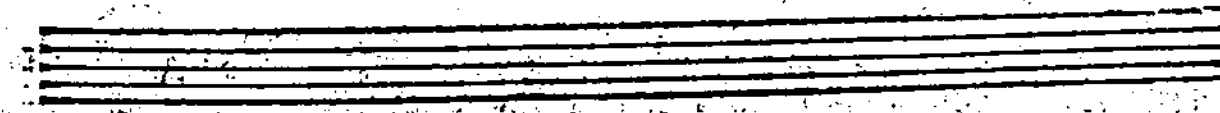

Onata IV.

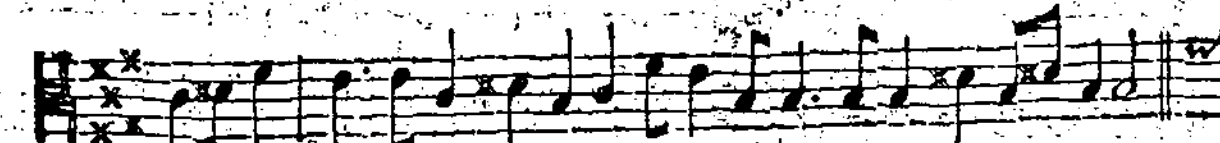
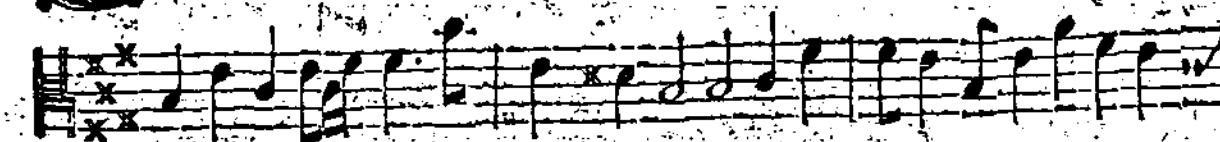
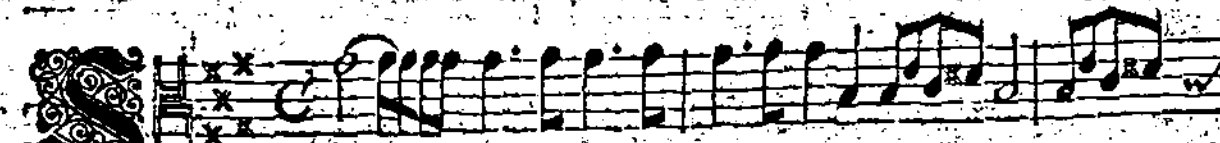

B 1

Viola I.

più allegro

piano

f. tardo

C

10

**S** Onata V.

allegro

piano adagio

Sonata VI (1)

Viola I.

11

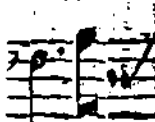
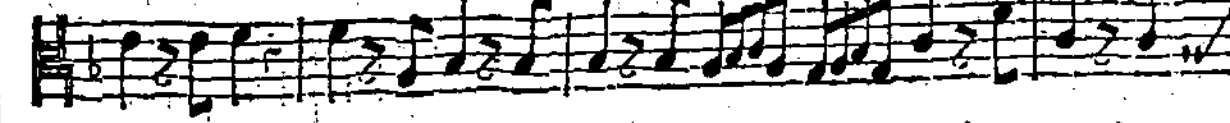
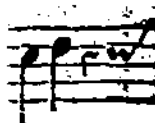
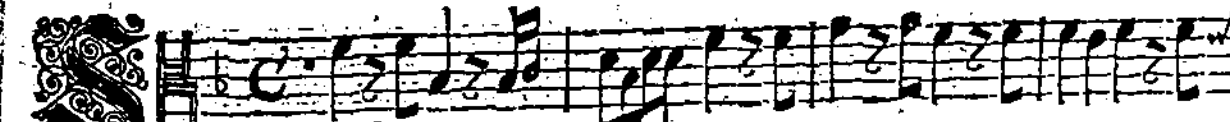
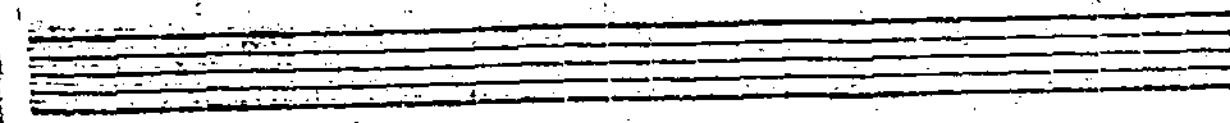
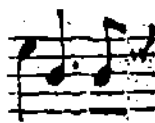
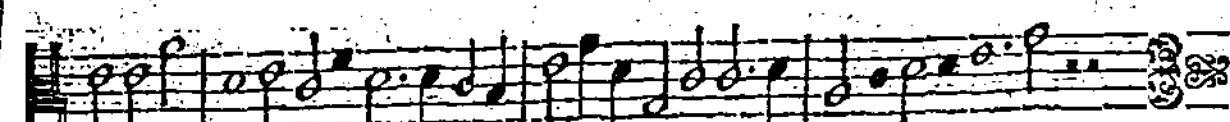
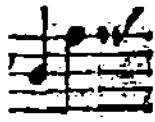
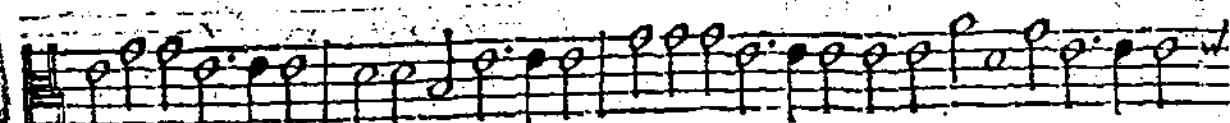
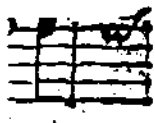
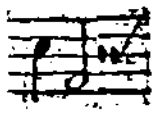
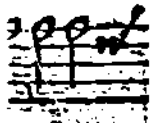
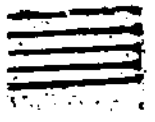
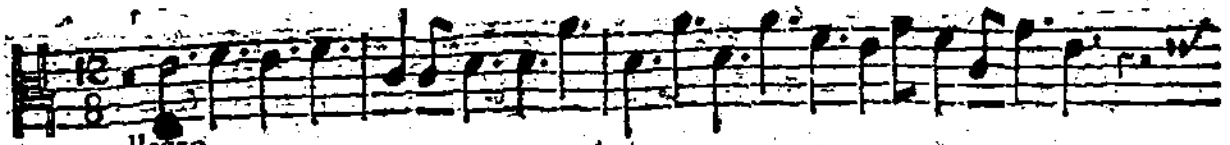
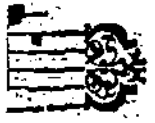

allegro

Tutt

Onata VI. fuga

C<sub>3</sub>

Sonata No. 2 Violin

13

Giaccona

piano

The eleventh staff of the musical score, continuing the triplet patterns.

The twelfth staff of the musical score, continuing the triplet patterns.

The thirteenth staff of the musical score, continuing the triplet patterns.

Sonata VI / 3

Viola I.

15

piano

f. adagio

allegro

Empty musical staff.

Ornata VII. f.p. adagio piano f. presto

piano

f. adagio p. pp ppp. f. allegro

piano f.

Onata VII. f.p. adagio piano f. presto

piano

f. adagio p. pp ppp. f. allegro

piano f.

allegro

piano f.p. f.

p. tardo f. p.

Onata VIII. f.p. f.p. f.p. f. allegro

adagio f.p. f.

p. pp. f. allegro

adagio piano f. p. f.

12  
11  
10  
9  
8  
7  
6  
5  
4  
3  
2  
1

Aria

piano

f.

piano

f.

piano

f. tardo

piano

f.

Onata l X.

allegro

adagio      più allegro

adagio

più allegro

Empty musical staff.

piano f.

f.

f.p. tardo f.p. f.

f.p. f.p. f. piano f. tremola

allegro

Gigue

Viola I.

Empty musical staff.

Eleventh staff of music with notes and rests, including the word "f. allegro" below the staff.

Vertical text on the left margin, possibly a library or collection identifier.

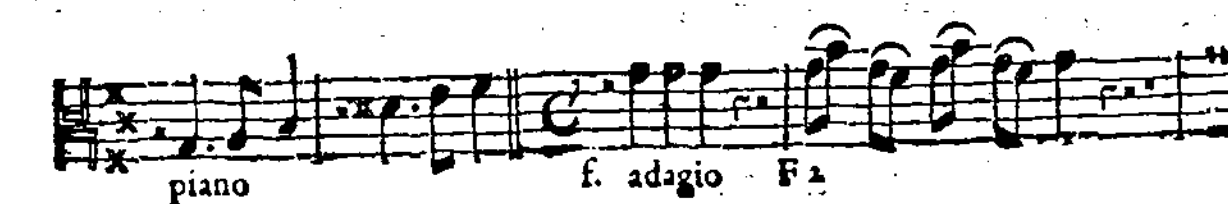
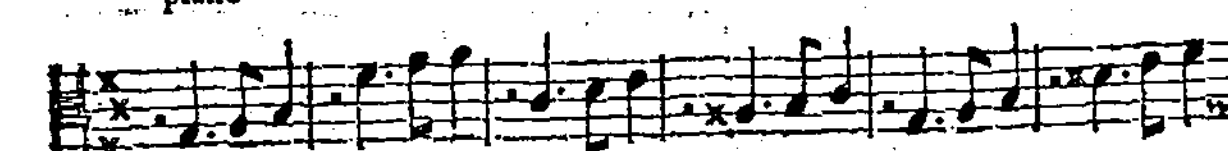
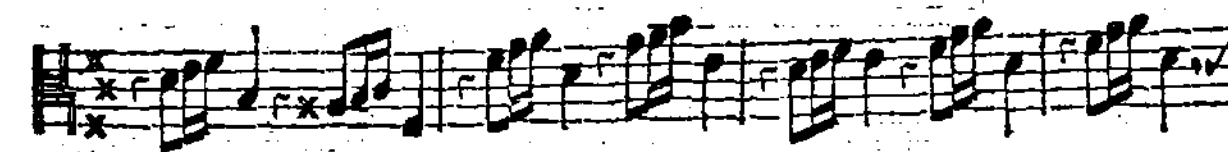
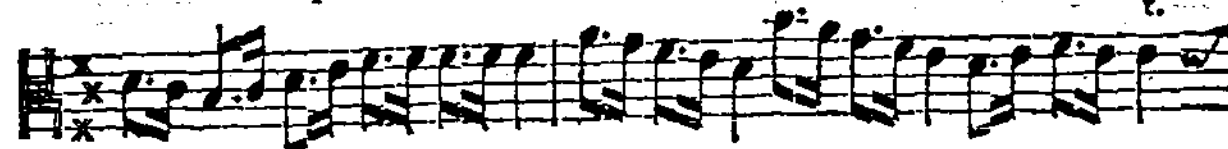

Two empty musical staves, likely representing a section of the score that is either blank or has been obscured by the scanning process.

allegro

allegro

f

piano

piano

piano

piano

MEQU. ROY