

**SIX SONATES**  
pour le  
**VIOLON**  
avec accompagnement de  
**Violoncelle ou de Basse.**

**SECHS SONATEN**  
für die  
**Violine**  
mit Begleitung eines  
**VIOLONCELLS ODER CONTRABASSES**

componirt von  
**R. KREUTZER.**

OP. 16. (3 Sonates)

OP. 17. (3 Sonates.)

Nouvelle Edition par H. E. Kayser.  
Neue von H. E. Kayser besorgte Ausgabe.

*Propriété de l'Éditeur.*

OFFENBACH <sup>8</sup>/M, chez JEAN ANDRÉ.

Violino.

R. Kreutzer op. 17.

All<sup>o</sup> moderato.

SONATA.  
I.

Violino.

Violino.

Violino.

Violino.

# Violino.

All<sup>o</sup> maestoso.

## SONATA. II.

Violino

Violino.

Violino.

Adagio sostenuto. *mf*

Maggiore *dolce.*

Minore. *mf*

Violino.

Allegretto. *mf*

Violino.

Violino.

SONATA.  
III.

All<sup>o</sup> moderato.

*con espress.*

Violino.

Violino.

*con espress.*

*p.* *cresc.*

*dim.*

*p*

*f*

*tr.*

*p*

Violino.

Adagio.

5<sup>a</sup> Pos. 4<sup>a</sup> 1<sup>re</sup> Pos.

*p*

*mf*

*f*

*p*

*mf*

*f*

*mf*

Violino.

Allegro.

*f* *mf* *f/2* *f/2* *f/2* *f/2* *f* *f* *cresc.* *f* *P* *mf* *dim.* *p* *mf*

Violino.

Violino.

Violino.

# SIX SONATES

pour le

## VIOLON

avec accompagnement de

### Violoncelle ou de Basse.

# SECHS SONATEN

für die

## Violine

mit Begleitung eines

### VIOLONCELLS ODER CONTRABASSES

componirt von

## R. KREUTZER.

OP. 16. (3 Sonates)

OP. 17. (3 Sonates)

Nouvelle Edition par H. E. Kayser.  
Neue von H. E. Kayser besorgte Ausgabe.

*Propriété de l'Éditeur.*

OFFENBACH <sup>8</sup>/M, chez JEAN ANDRÉ.

déposé.

Violoncello ou Basso.

All<sup>o</sup> moderato.

R. Kreutzer op. 17.

SONATA.  
I.

Violoncello.

- Staff 1: *p* (piano)
- Staff 2: *mf* (mezzo-forte)
- Staff 3: *rit.* (ritardando) and *p* (piano)
- Staff 4: *a tempo* (return to tempo) and *f* (forte)
- Staff 5: *mf* (mezzo-forte)
- Staff 6: *f* (forte)
- Staff 7: *f* (forte)
- Staff 8: *f* (forte)
- Staff 9: *f* (forte)
- Staff 10: *f* (forte)

Violoncello.

*f*

Adagio. *p*

*f*

*p*

*cresc.*  
*f* *p*

*ral.* *a tempo*

*p* *cresc.* *f* *dim.* *p*

# Violoncello.

All<sup>o</sup> non troppo. *mf*

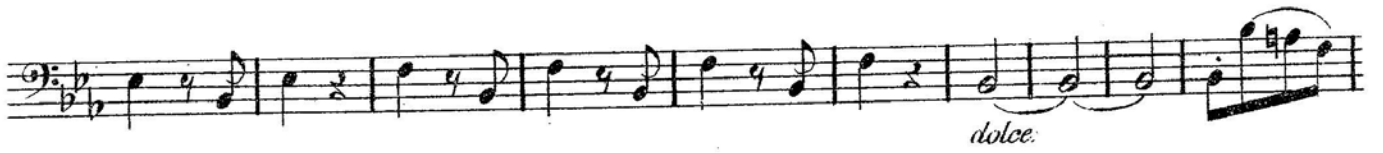

Violoncello .

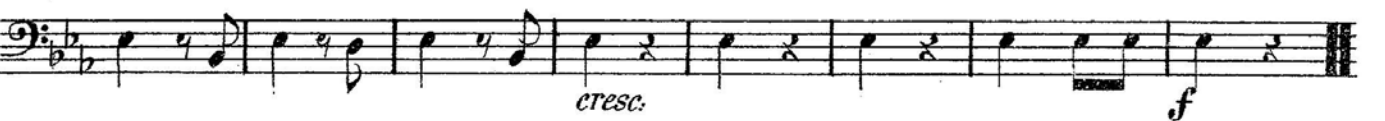
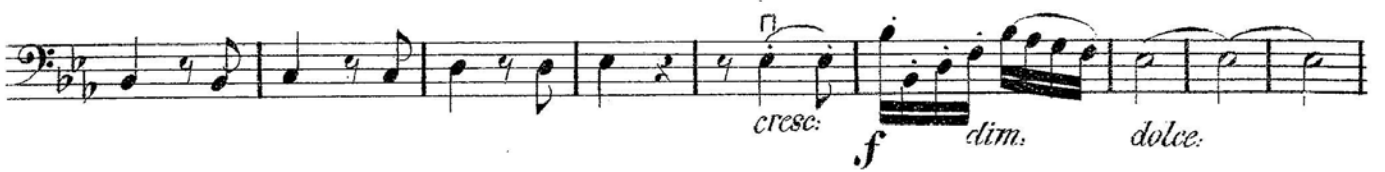

Violoncello.

SONATA  
II.

All<sup>o</sup> maestoso.

Violoncello.

Violoncello.

Adagio sostenuto.

mf

Maggiore.

The Maggiore section consists of two staves of music. The first staff starts with a treble clef, a key signature of two sharps, and a 4/4 time signature. The music features a mix of eighth and sixteenth notes, with some rests. The second staff continues the melodic line with similar rhythmic patterns.

Minore.

mf

The Minore section consists of three staves of music. The first staff begins with a treble clef, a key signature of two sharps, and a 4/4 time signature. The music is characterized by a series of eighth and sixteenth notes, often beamed together. A dynamic marking of *mf* is placed below the first staff. The second and third staves continue the melodic development.

Allegretto

mf

The Allegretto section consists of three staves of music. The first staff starts with a treble clef, a key signature of two sharps, and a 4/4 time signature. The music is more rhythmic, featuring eighth and sixteenth notes. A dynamic marking of *mf* is placed below the first staff. The second and third staves continue the melodic line.

Violoncello.

# Violoncello.

All<sup>o</sup> moderato.

## SONATA. III.

Violoncello.

Violoncello.

Allegro.

# Violoncello.

- Staff 1: *f*, *p*, *f*
- Staff 2: *p*, *f*
- Staff 3: *p*, *cresc.*, *mf*, *cresc.*, *f*, *p*
- Staff 4: *cresc.*, *f*
- Staff 5: *mf*, *f*
- Staff 6: *p*, *mf dim.*, *p*
- Staff 7: *cresc.*, *f*, *pp*, *cresc.*
- Staff 8: *mf*, *p*, *cresc.*
- Staff 9: *f*, *p*, *cresc.*, *f*, *p*
- Staff 10: *cresc.*, *poco a poco*, *pp*
- Staff 11: *cresc.*, *f*