

REVUE-THÉÂTRALE

COLLECTION PÉRIODIQUE DE FANTAISIES ÉLÉGANTES

sur les motifs les plus favoris des nouveaux opéras

POUR
DEUX FLÛTES

Composées par

JOSEPH FAHRBACH

Directeur de la Musique du Régiment N°45 Infanterie

OP. 15.

Enr. aux Arch. de l'Union.

Propriété des Éditeurs.

Fr. 6

MILAN

I. R. Établissement National Privilégié de
TITUS de J. RICORDI

Rue des Omenoni N°4720 et à côté du théâtre à la Scala.

Florence, Ricordi et Jouhaud, Mendrisio, Pavia.

AIDA

DE

G. VERDI

 Daini Bialo
 COLLEZIONE

 Revue théâtrale
 N° 51

FLAUTO I.

 J. FAHRBACH
 OP. 15

 Allegro
 vivo

Andantino

Andante mosso
dolce espressivo

Allegro
P e cres.

Andante mosso

più mosso

Cantabile *pp*

f

meno mosso

mf dolce

All'º maestoso

mf

ff mf

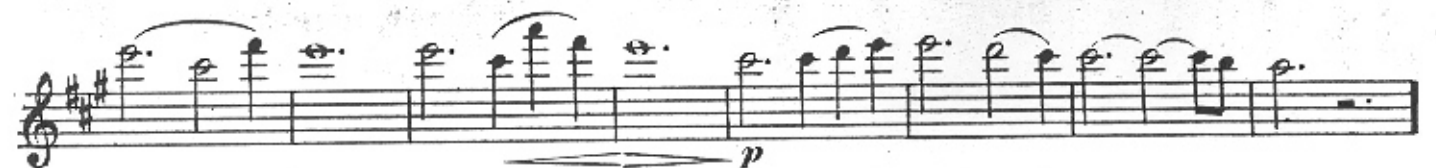
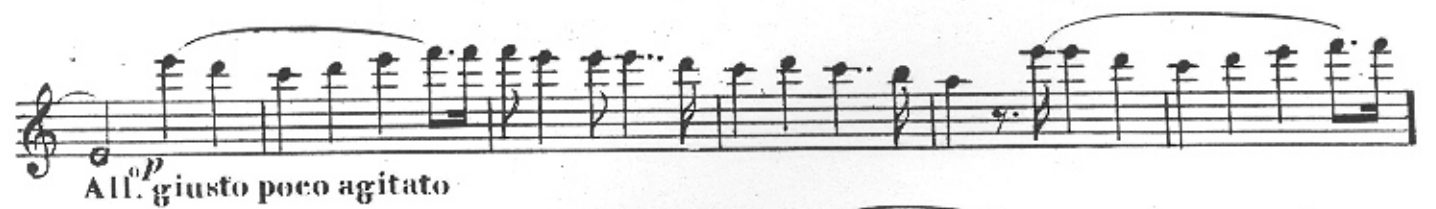

FLAUTO I.

p *poco string.* *cres.*

p *perdendosi*

And. con moto

mf *p* *f* *f*

dim. *un po' stent.* *pp*

stent. *pp*

Allegretto

p dolcissimo

tr *tr* *tr* *tr*

p *dolciss.*

f

p *Adagio*

p *p*

f *ff* **Allegro maestoso**

mf

cres.

cres.

ff

p

REVUE-THÉÂTRALE

COLLECTION PÉRIODIQUE DE FANTAISIES ÉLÉGANTES

sur les motifs les plus favoris des nouveaux opéras

POUR
DEUX FLÛTES

Composées par

JOSEPH FAHRBACH

Directeur de la Musique du Régiment N°45 Infanterie

OP. 15.

Enr. aux Arch. de l'Union.

Propriété des Éditeurs.

Fr. 6

MILAN

I. R. Établissement National Privilégié de
TITUS de J.  RICORDI

Rue des Omenoni N°4720 et à côté du théâtre à la Scala.

Florence, Ricordi et Jouhaud, Mendrisio, Pavia.

AIDA

DE
G. VERDI

Revue théâtrale
N° 51

FLAUTO II.

J. FAHRBACH
OP. 15

Allegro
vivo

Andantino

Moderato

Andante mosso

dolce espressivo

Allegro

e crea.

Andante mosso

più mosso
mf

Cantabile
pp

f

FLAUTO II. meno mosso

dolce

All.º maestoso

mf

mf

p

con più forza

p

Cantabile con espress.

pp

p

p

poco string.

cres.

p *perdendosi*

Andante con moto

mf *p*

f *p* *f* *p* *dim.*

un po' stent. *pp* *stent.*

Allegretto

pp *p dolcissimo*

8

FLAUTO II.

staccato

f

sf

Moderato

p

pp

Cantabile

più mosso

f

Moderato

p

Allegro animato

pp *p*

poco a poco cres. *f*

poco più lento *p*

dolciss.

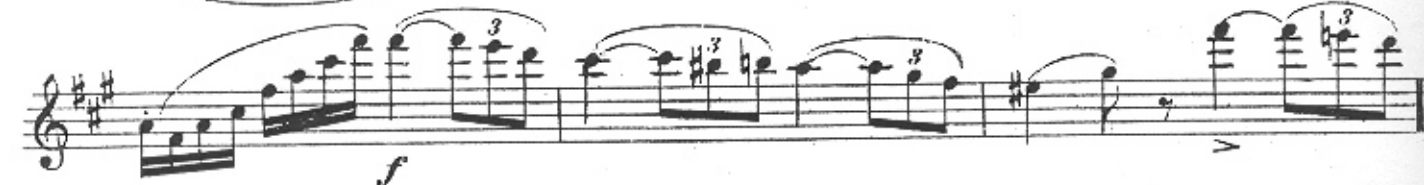
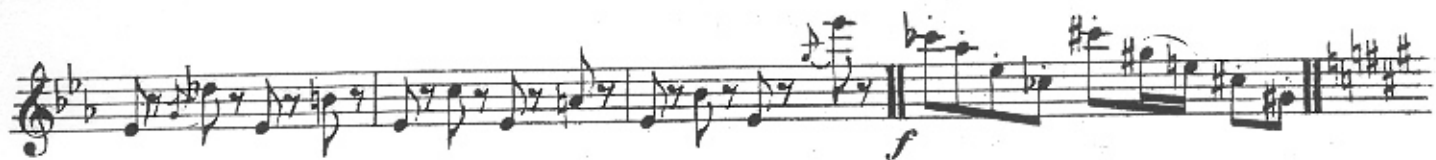

Allegro maestoso

cres. *ff*

p

f

p

p

p

p

più mosso. *mf*

FLAUTO II.
