

Gieddes samling, VI, 9

Flauto

U.136

Flauto.

Milpeditz

SEI SERENADE

*Per Flauto Traverso o vero Violino
Due Corni di Caccia Violoncello e Basso.
o vero Fagotti*

Composte Del Signore

FRANCESCO ASPELMAYER

OPERA.

Prezzo 6^{li}

Stampate alle spese del Signore Guerra Maestro da Camera

ALYON

Chez Guerra Musicien l'aitem a n° de Musique Place de la Comedie.

À PARIS ET EN PROVINCE.

Avec adresses ordinaires de Musique

chez par Charpentier fils.

1821/83

8550 8227 000

SERENADA I

*Vivace**Flauto*

Andante

Minuetto

Trio

Tambori

Minore

SERENADA II

Andante Flauto

SERENADA III

Andante

Flauto.

6 *Allegro* *Flauto*
 SERENADA V.

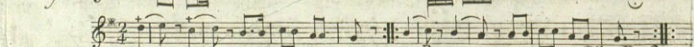
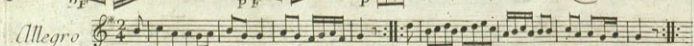
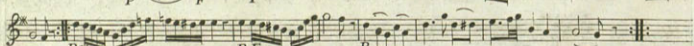
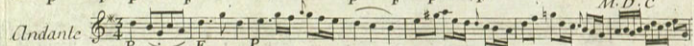
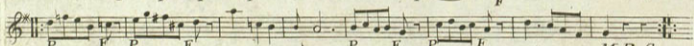
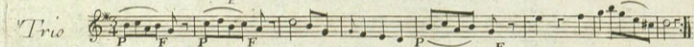
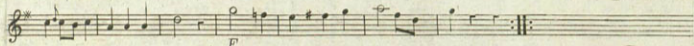
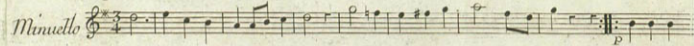
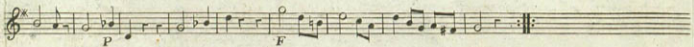
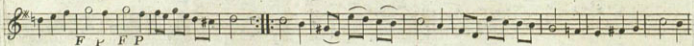

Allegro.

Flauto.

7

SERENADA VI

Gieddes samling VI, 9

Fagotto

(H. 136)
II, 9

Fagotto.

SEI SERENADE

*Per Flauto Traverso o vero Violino
Due Corni di Caccia Violoncello e Basso.
o vero Fagotti*

Composte Del Signore
FRANCESCO ASPELMAYER

*OPERA I.^a
Pezzo 6.^{to}*

Stampate alle spese del Signore Guera Maestro da Cambalo

À LYON

Chez Guera Musicien P. diteur et M.^o de Musique Place de la Comedie.

À PARIS ET EN PROVINCE

Aux adresses ordinaires de Musique

Gravé par Charpentier Fils

SERENADA I

*Vivace.**Fagolo.*

*Andante.**mez. v. oc.*

Minuetto.

Trio.

*Tambor.**Allegro.*

Minore.

SERENADA II

*Andante.**Fagotto.*

3

pp *tr* F P F P F

Minuetto

Trio 1.

M. D. C.

Trio 2

M. D. C.

Trio 3

M. D. C.

Presto.

Allegret' *Fagolo.* 5
SERENADA IV *mer-ude*

Tambor. *F P F F P F*

Minore *lamb DC.*

Manuello

Trio. *MDC*

Andante *P F P F P F*

Allegro
Contred. *F P F P F P*

Minore

Mayore.

coda
rr

SERENADA V

*Allegro.**Fagotto.*

SERENADA VI

Allegro.

Fagolo

Section labeled *Menuetto* in 3/4 time, featuring dynamic markings *P* and *F* on the treble staff.

Section labeled *Trio* in 3/4 time, featuring a treble staff with notes.

Section labeled *Andante* in 6/8 time, featuring dynamic markings *P* and *F* on the treble staff, and the marking *M. D. C.* at the end.

Section labeled *Allegro* in 3/8 time, featuring dynamic markings *P* and *F* on the treble staff.

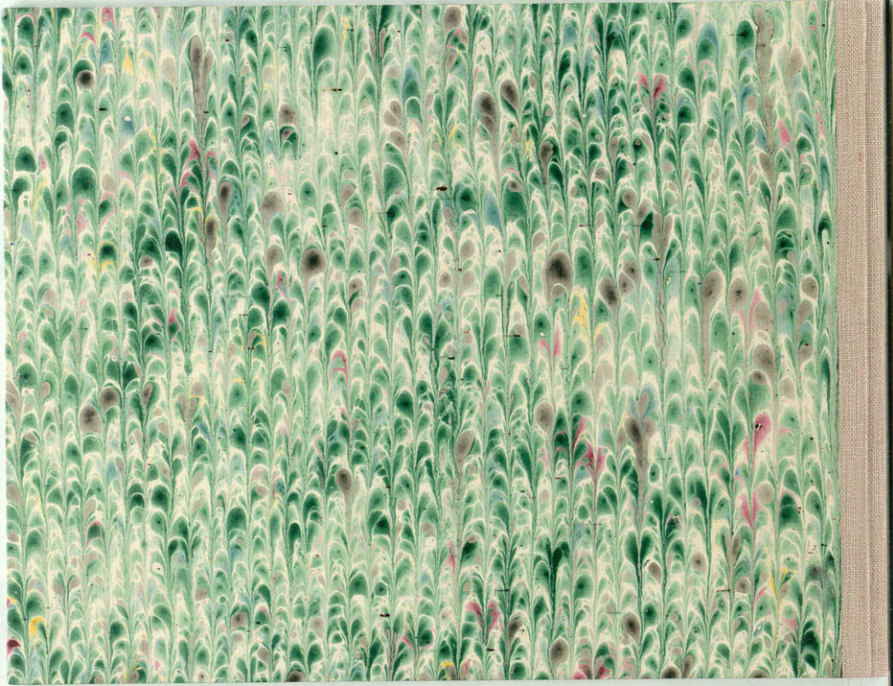

Gieddes samling, VI, 9

Corno I

(U. 136.)
VI, 7

Corno 2^{mo}

SEI SERENADE

*Per Flauto Traverso o vero Violino
Due Corni di Caccia Violoncello e Basso.
o vero Fagotti*

Composte Del Signore

FRANCESCO ASPELMAYER

OPERA 1^a

Prezzo 6^{tti}

Stampate alle spese del Signore Guerra Maestro da Cembalo

A LYON

Chez Guerra Musicien Editeur et M^o de Musique Place de la Comedie.

A PARIS ET EN PROVINCE

Aux adresses ordinaires de Musique

Gravé par Charpentier Fils

SERENADA I *Vivace*

Musical score for the first section of the Serenade. The horn part is written in G major, 2/4 time, with a tempo marking of *Vivace*. The piano accompaniment is in 2/4 time, with dynamics *p* and *f* alternating. The section concludes with a repeat sign and a *Vivace D.C.* marking.

Musical score for the third section of the Serenade, marked *Minuetto*. The horn part is in G major, 3/4 time, with a piano accompaniment in 3/4 time. The section includes a first ending bracket.

Musical score for the fourth section of the Serenade, marked *Trio*. The horn part is in G major, 3/4 time, with a piano accompaniment in 3/4 time. The section includes a first ending bracket and a *M.D.C.* marking.

Musical score for the fifth section of the Serenade, marked *Tamborini*. The horn part is in G major, 2/4 time, with a piano accompaniment in 2/4 time.

Musical score for the sixth section of the Serenade, marked *Minore*. The horn part is in G minor, 2/4 time, with a piano accompaniment in 2/4 time. The section includes a first ending bracket and a *Lamb. D.C.* marking.

SERENADA II *Andante* Corno 1 3
1

Minuetto

Trio 2 *trio tacet* M. D. C.

Trio 3 M. D. C.

Presto

*Andante.**Cor: 1^o*

SERENADA

p *F* *p* *F* *p* *F*

p *F* *p* *F* *p* *F*

p *F* *F* *F*

p *F* *F* *F*

p *F*

F *p* *F* *p* *F* *p*

Contred D.C.

*Allegro**Cor. 1^o*

SERENADA

Alleg. D.C.

Allegro.

Corno 1.

7

SERENADA VI.

Gieddes samling. VI. 9

Corno II

(N. 136)

VI, 9

Corno 2^{do}

SEI SERENADE

*Per Flauto Traverso o vero Violino
Due Corni di Caccia Violoncello e Basso.
o vero Fagotti*

Composte Del Signore

FRANCESCO ASPELMAYER

OPERA I.^a

Prezzo 6th

Stampate alle spese del Signore Guerra Maestro da Cembalo

A LYON

Chez Guerra Musicien E. diteur et M^o de musique Place de la Comedie.

A PARIS ET EN PROVINCE

Aux adresses ordinaires de Musique

Grave par Charpentier Fils

SERENADA I

*Vivace.*Corno 2^o in G. *o sol*

Musical score for Corno 2^o in G. *o sol*, featuring various movements and dynamics.

Vivace. *FF*

P *F* *P* *F*

Andante *F* *F* *p* *F*

Minuet

Trio *F*

Allegro

Minor *1* *2* *lamb.D.C.*

V.D.C. *M.D.C.*

SERENADA II *Andante* Corno 2.^o 3

Andante

SERENADA III

The score is written for a second horn (Cor. 2^e) and consists of several distinct sections:

- Trio:** The fourth section, marked *Trio*, is in 3/4 time. It consists of a steady, rhythmic accompaniment.

SERENADA VI

Allegro.

Cor: 2°

Minuett Musical notation for the Minuet section, consisting of one staff. It begins with a treble clef and a 3/4 time signature. The melody is characterized by a mix of eighth and quarter notes. The section ends with a double bar line.

Trio Musical notation for the Trio section, consisting of one staff. It begins with a treble clef and a 3/4 time signature. The melody is primarily composed of quarter notes. A first ending is marked with a '1' above the notes. The section concludes with a double bar line and the initials *M.D.C.* written below the staff.

Andante Musical notation for the Andante section, consisting of two staves. It begins with a treble clef and a 6/8 time signature. The first staff includes dynamic markings *p* and *f* and features a melodic line with some slurs. The second staff continues the piece, also including dynamic markings *p* and *f*, and concludes with a double bar line.

Allegro. Musical notation for the final section, consisting of two staves. It begins with a treble clef and a 3/8 time signature. The music is more rhythmic, featuring eighth and sixteenth notes. The section includes first and second endings marked with '1' and '2' above the notes and concludes with a double bar line.

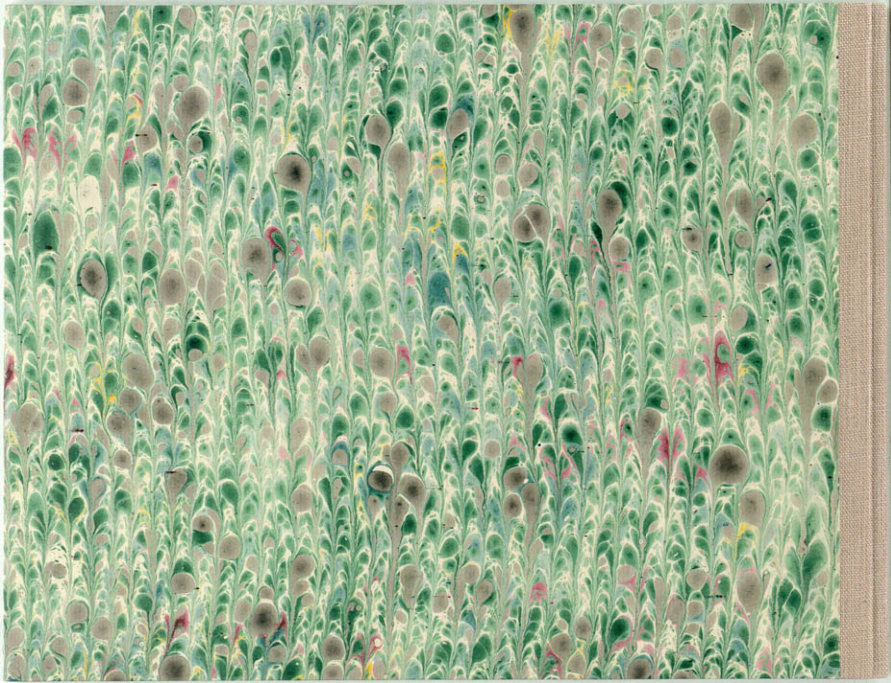

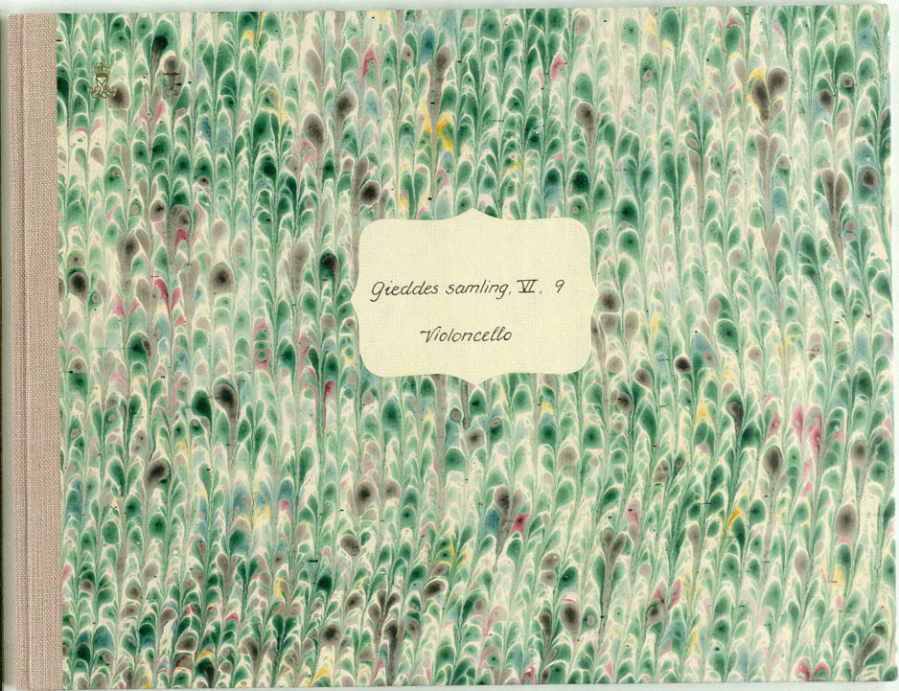

Gieddes samling, VI, 9

Violoncello

(U. 136.)
VI, 9

^{9.}
Violoncello.

SEI SERENADE

*Per Flauto Traverso o vero Violino
Due Corni di Caccia Violoncello e Basso.
o vero Fagotti*

Composte Del Signore

FRANCESCO ASPELMAYER

OPERA I.^a

Prezzo 6th

Stampate alle spese del Signore Guerra Maestro da Cembalo

A LYON

Chez Guerra Musicien Editeur et M^o de Musique Place de la Comedie.

A PARIS ET EN PROVINCE

Aux adresses ordinaires de Musique

Gravé par Charpentier Fils

I

Vivace

Violone

SERENADA I

Div. D.C.

M.D.C.

tam. D. C.

SERENADA II

Andante

Violone

Minuetto

Trio 1

Trio 2

Trio 3

Presto

SERENADA VI *Allegro.* *Violonc.* 7

Minuetto *P* *F* *P* *F* *P* *F* *P*

The Minuetto section is written for two staves. The top staff has a treble clef and a 3/4 time signature. It features a series of notes with dynamic markings of piano (P) and forte (F) alternating. The bottom staff continues the melody with similar dynamics. The section ends with a repeat sign.

Trio *M. D. C.*

The Trio section consists of two staves. The top staff has a treble clef and a 3/4 time signature. The music is characterized by a steady, rhythmic pattern. The bottom staff continues the melody. The section is marked with a '3' above the notes, indicating a triplet. It concludes with a double bar line.

Andante *P*

The Andante section is written for two staves. The top staff has a treble clef and a 6/8 time signature. The music is slower and features a melodic line with dynamic markings of piano (P). The bottom staff continues the melody. The section ends with a double bar line.

Allegro.

