BIBLIOTECA DEL PIANISTA

No. 109746

BROGI

IMPROVVISO

in FA ♯ minore

EDIZIONI RICORDI

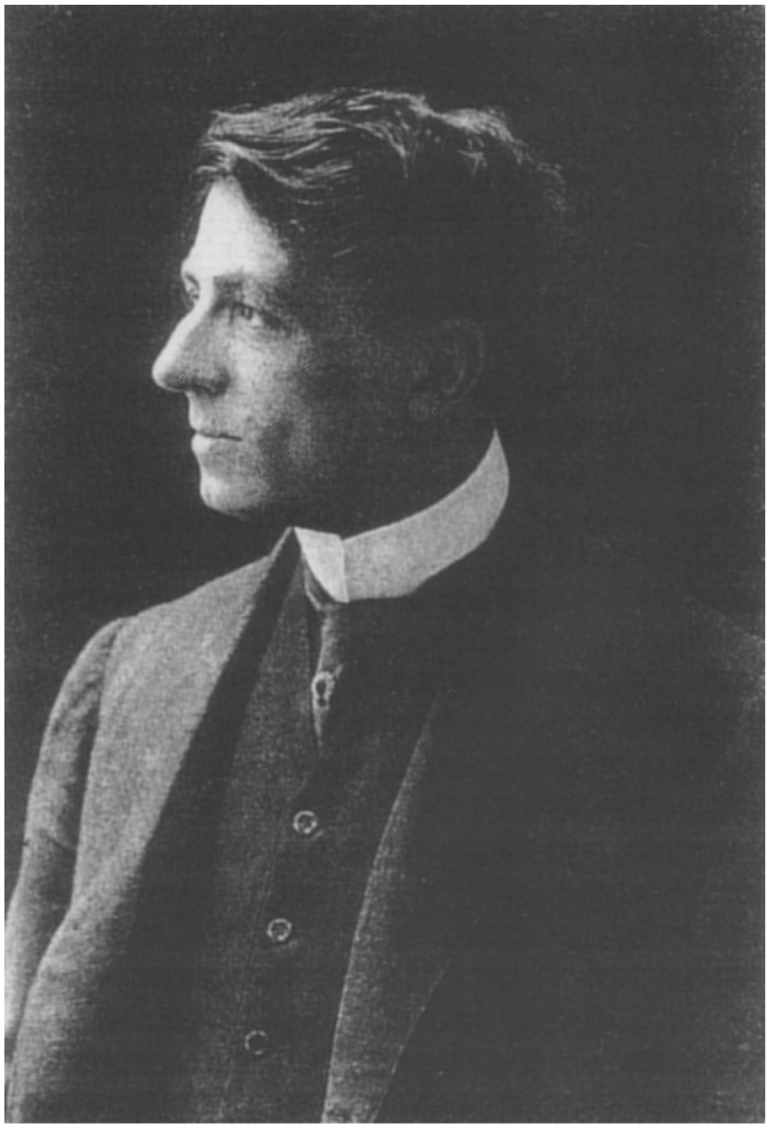

Renato Brogi

All'amico M.° RÓLANDO SANDRUCCI

IMPROVVISO

RENATO BROGI

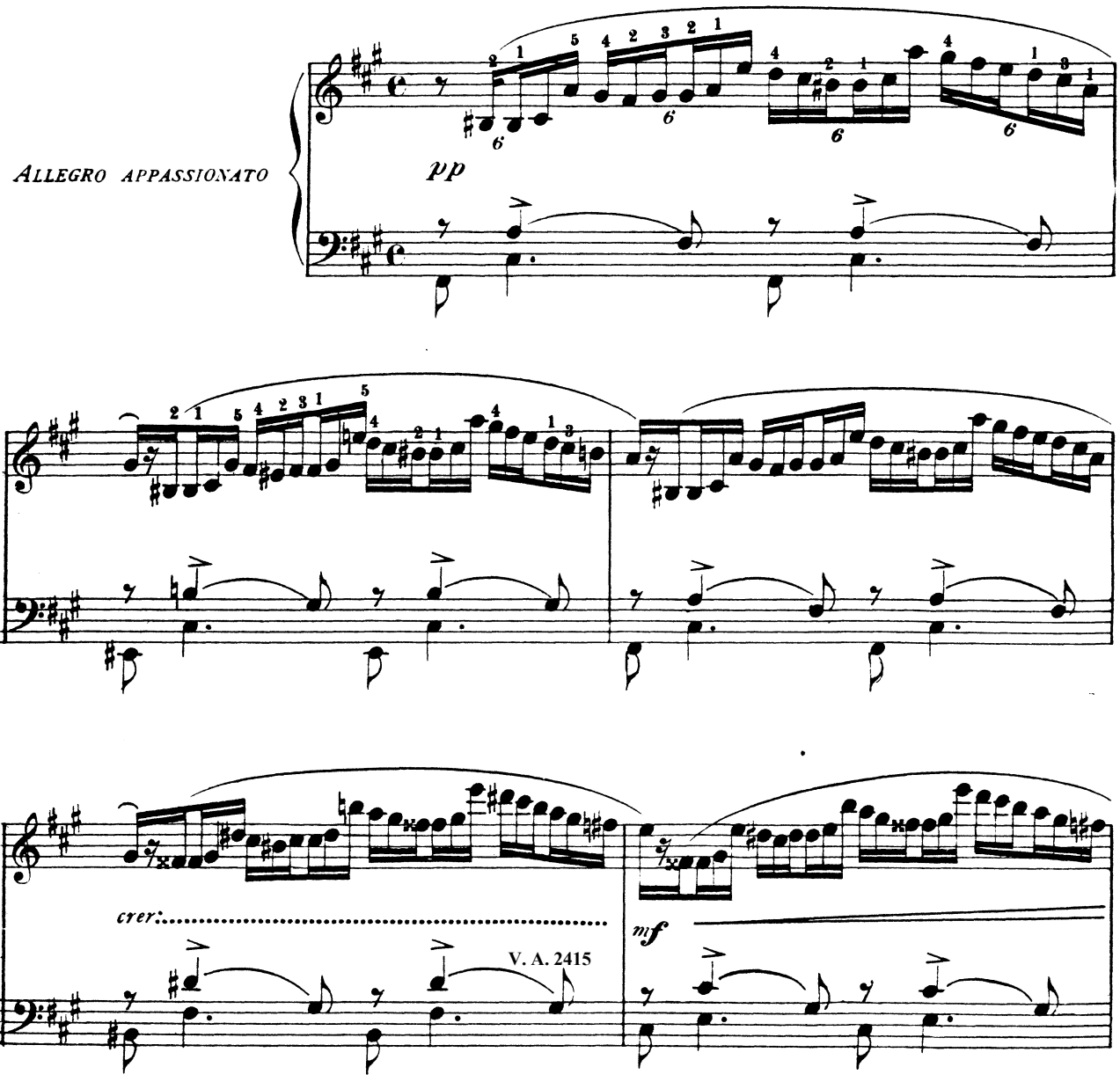

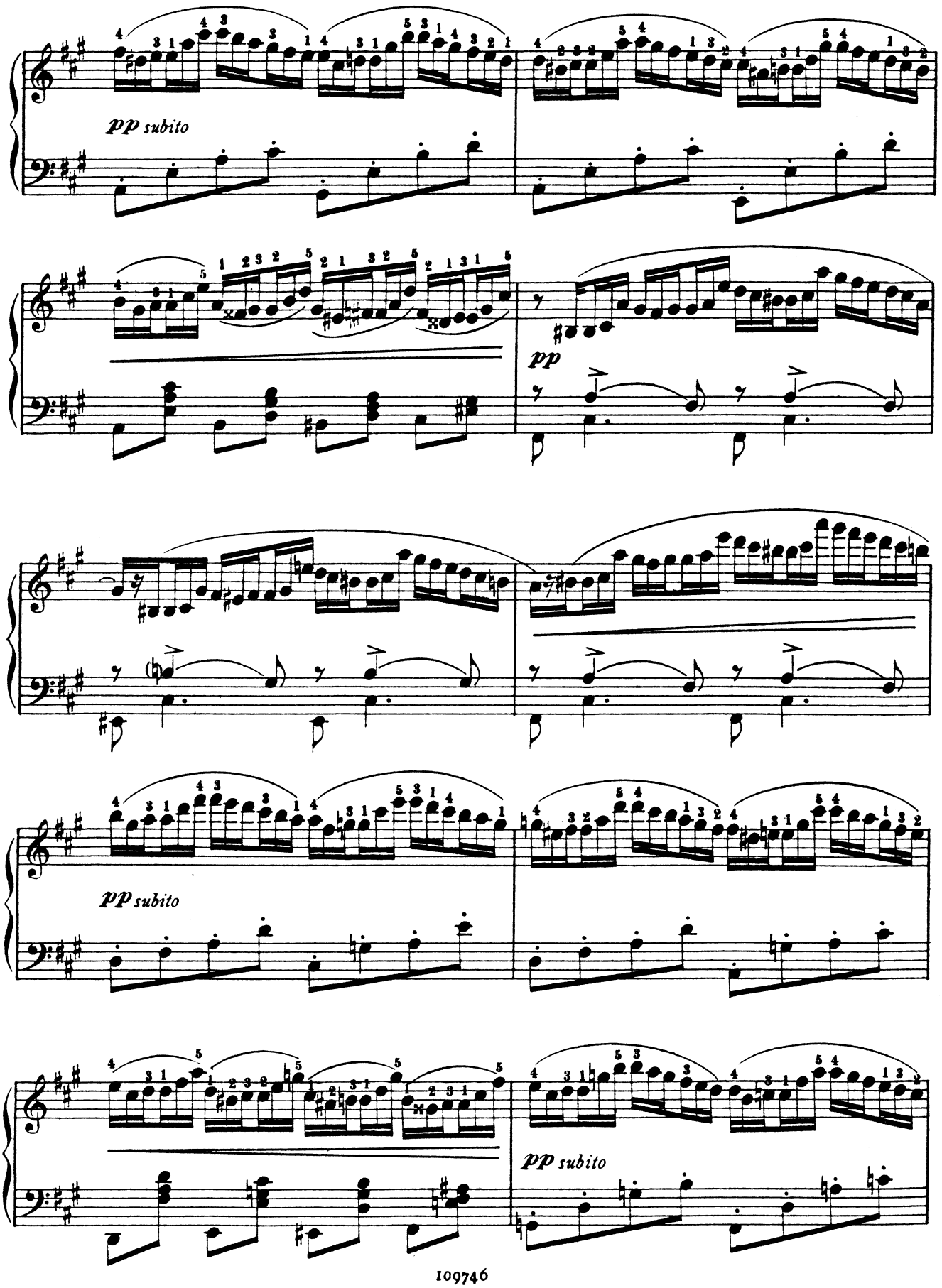
pp subito
pp
pp subito
pp subito

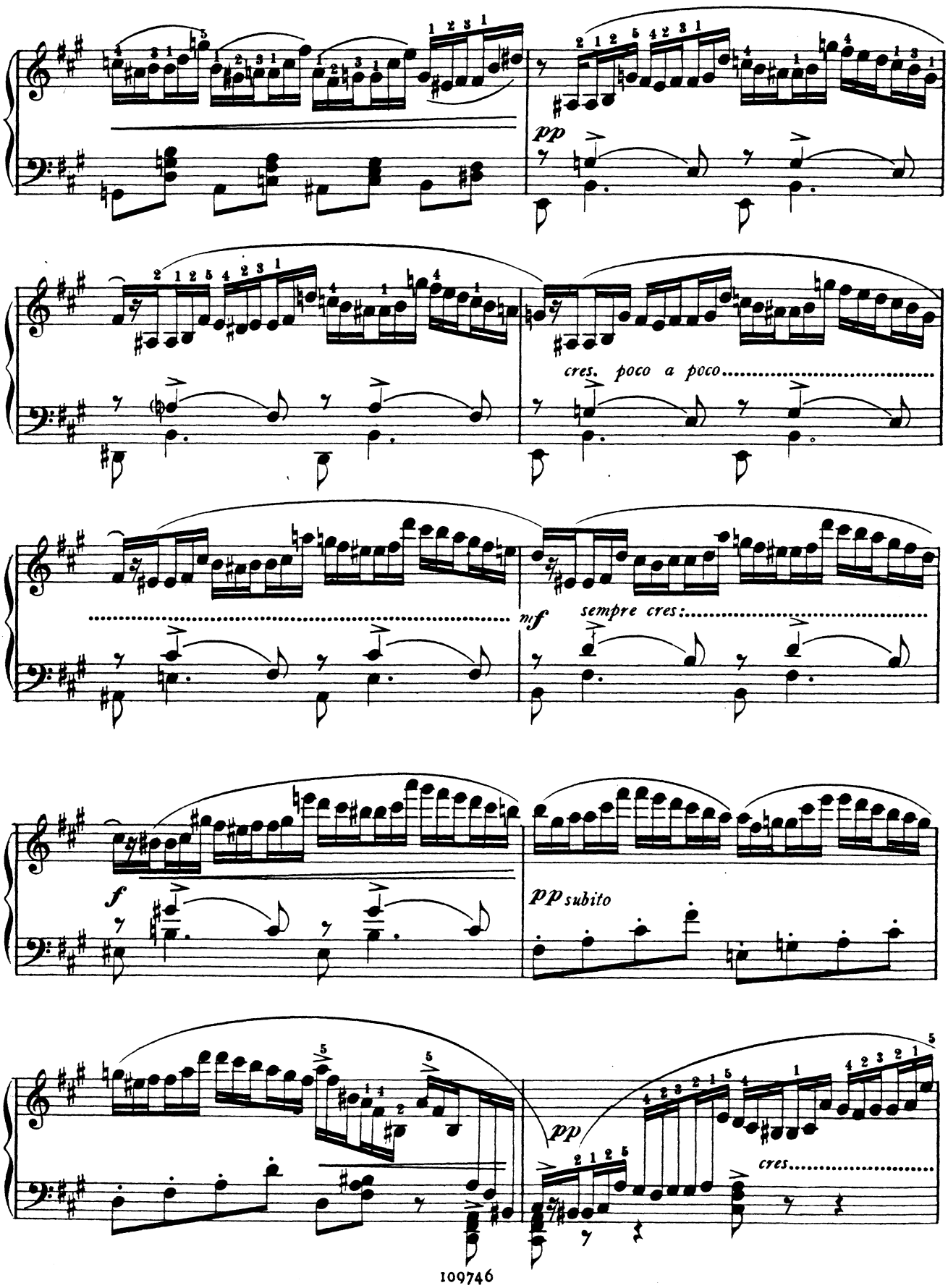
pp
cres. poco a poco
mf
sempre cres:
f
pp subito
pp
cres

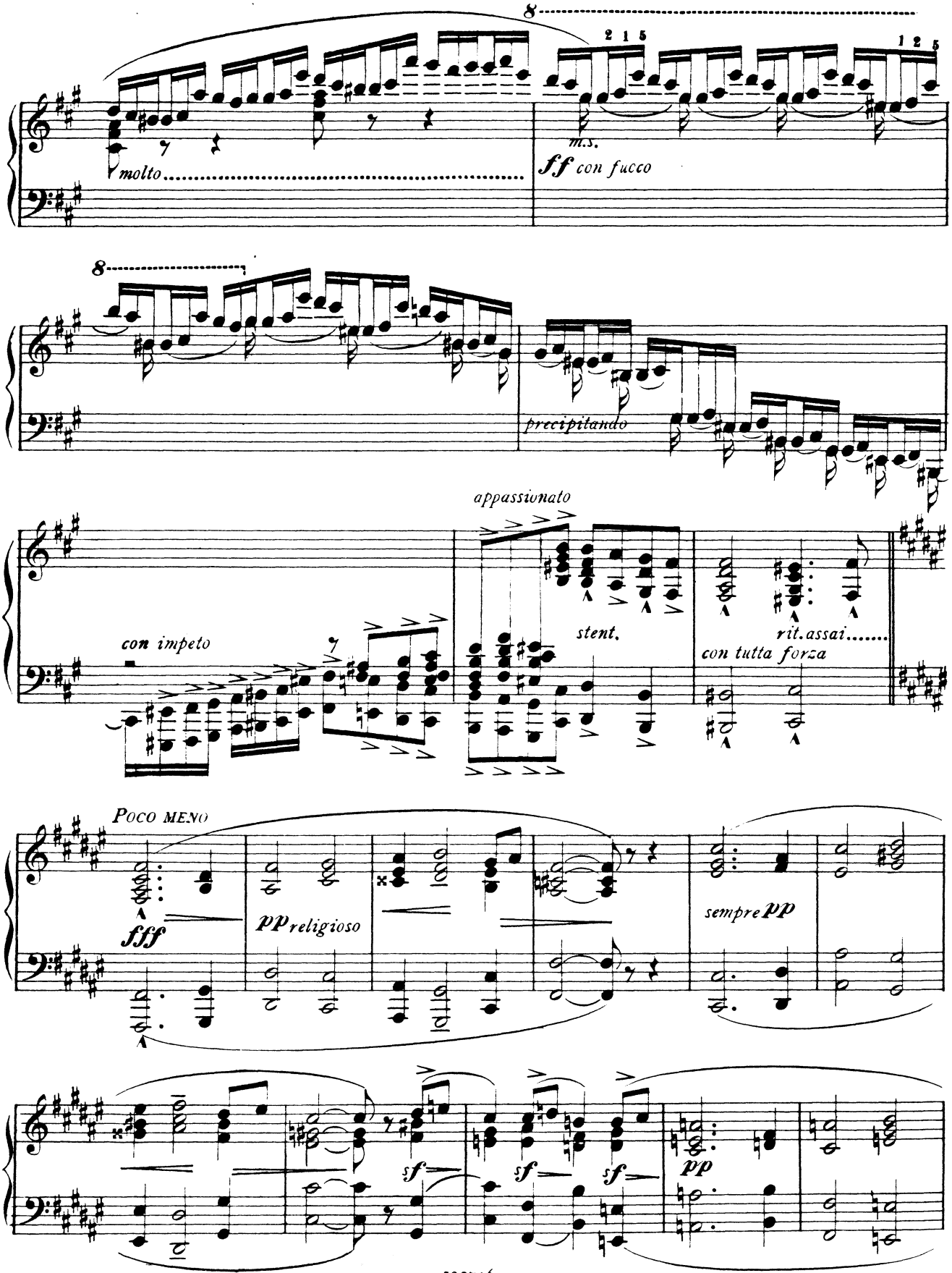
molto
m.s.
ff con fucco
precipitando
appassionato
con impeto
stent.
rit. assai
con tutta forza
Poco meno
fff
pp religioso
sempre pp
sf
pp

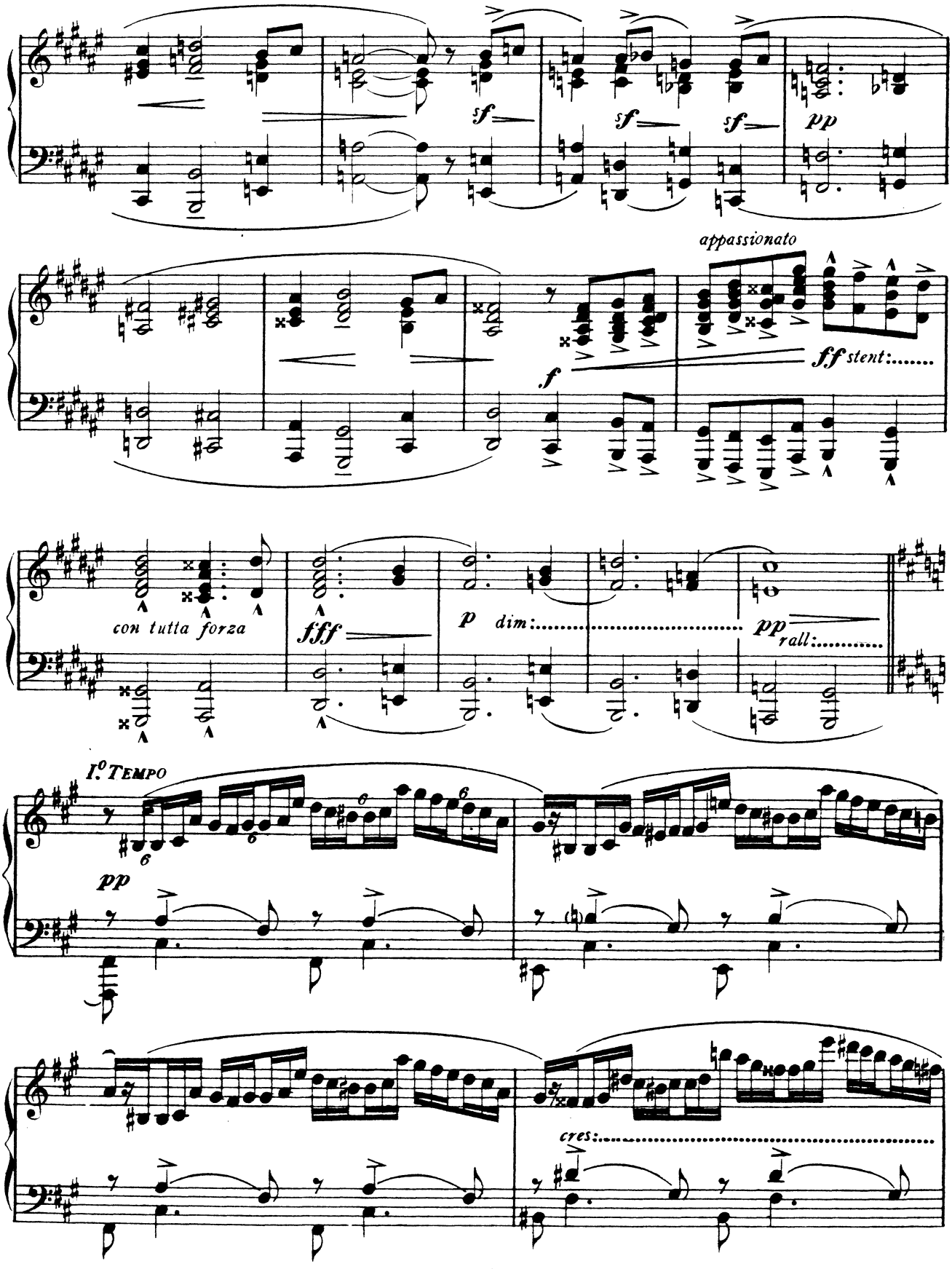
sf
sf
sf
pp
appassionato
f
ff stent:.....
con tutta forza
fff
p dim:.....
pp rall:.....
I° Tempo
pp
cres:.....

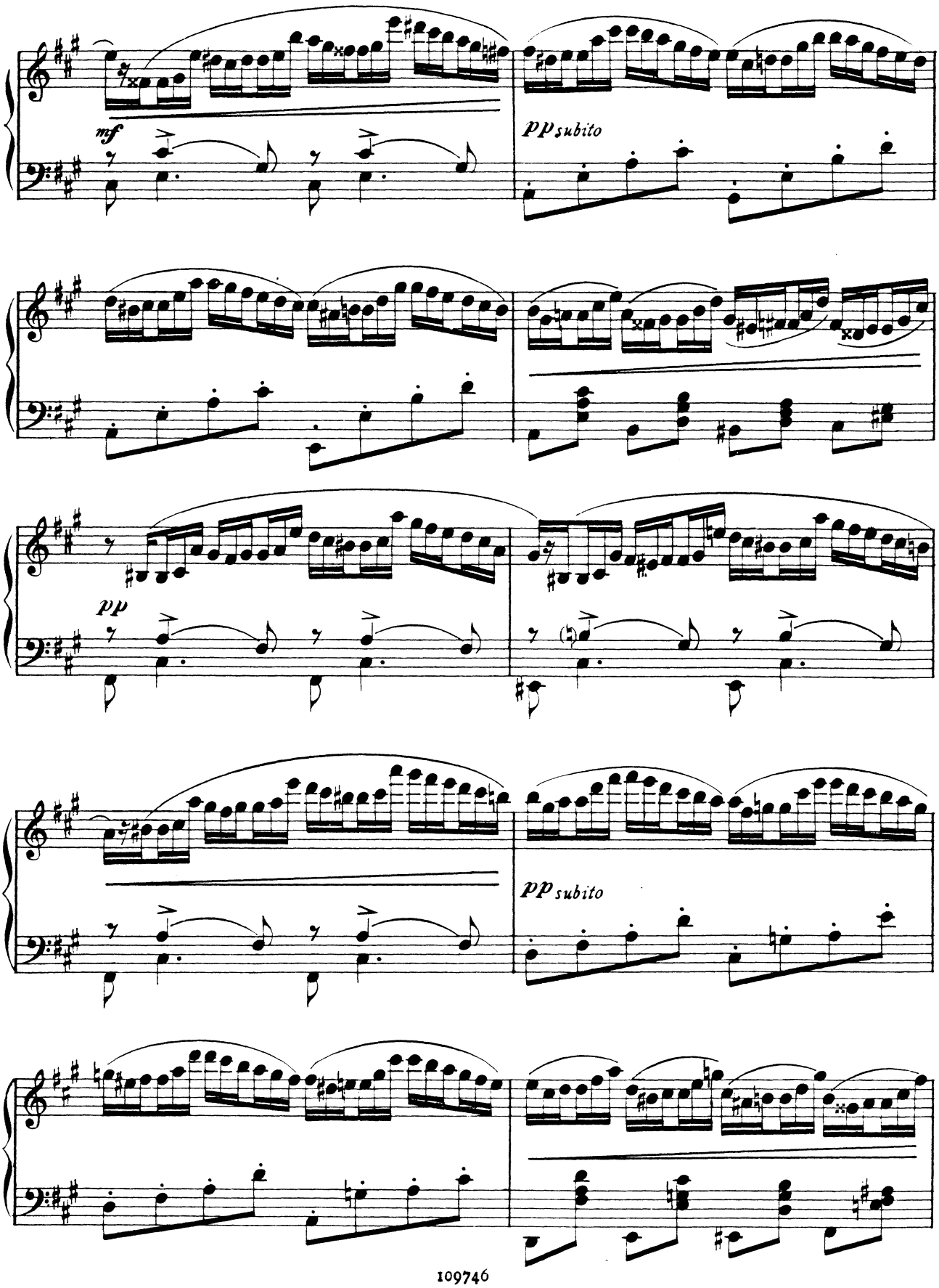
mf
pp subito
pp
pp subito

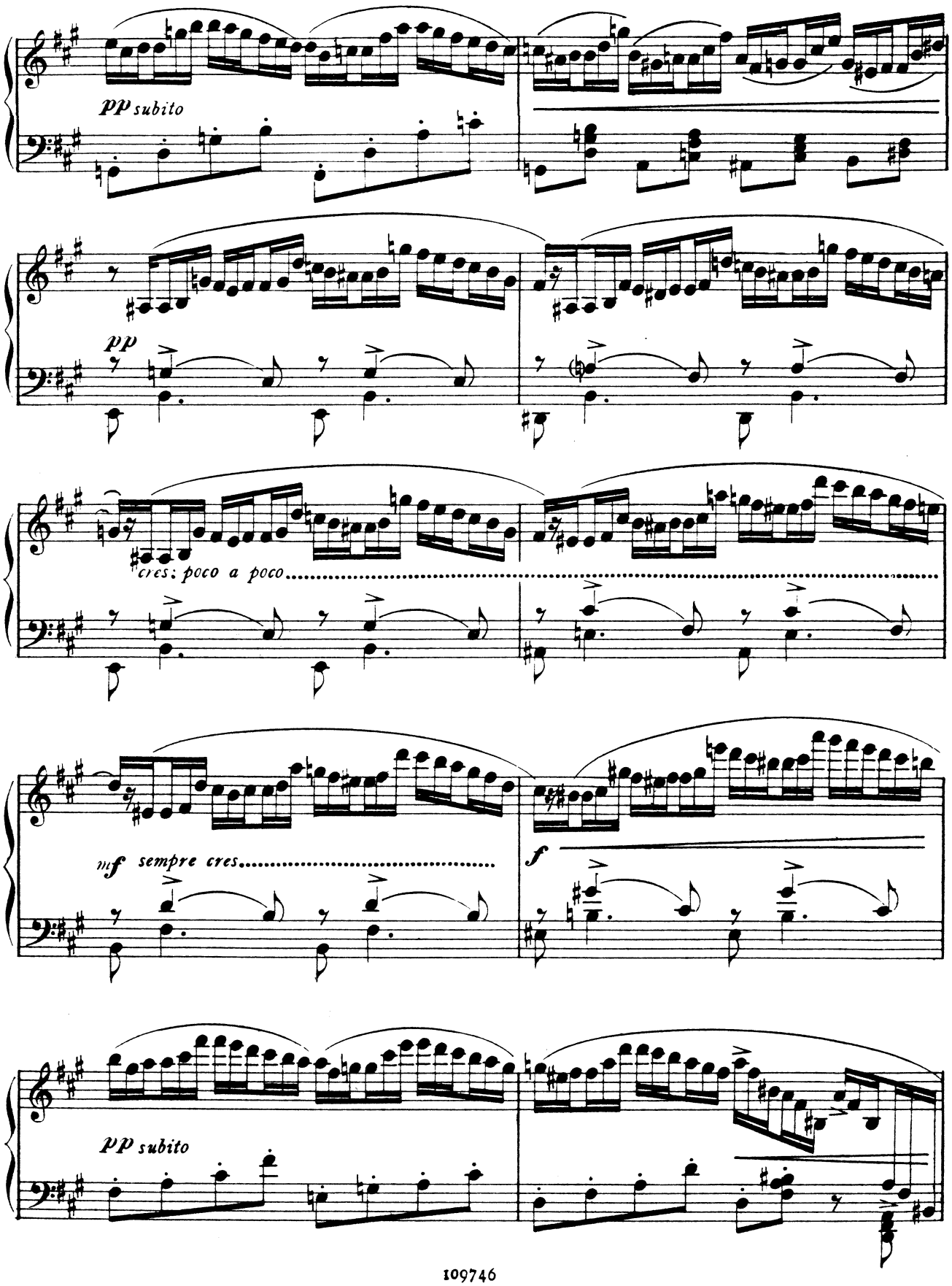
pp subito
pp
cres: poco a poco
mf sempre cres
f
pp subito

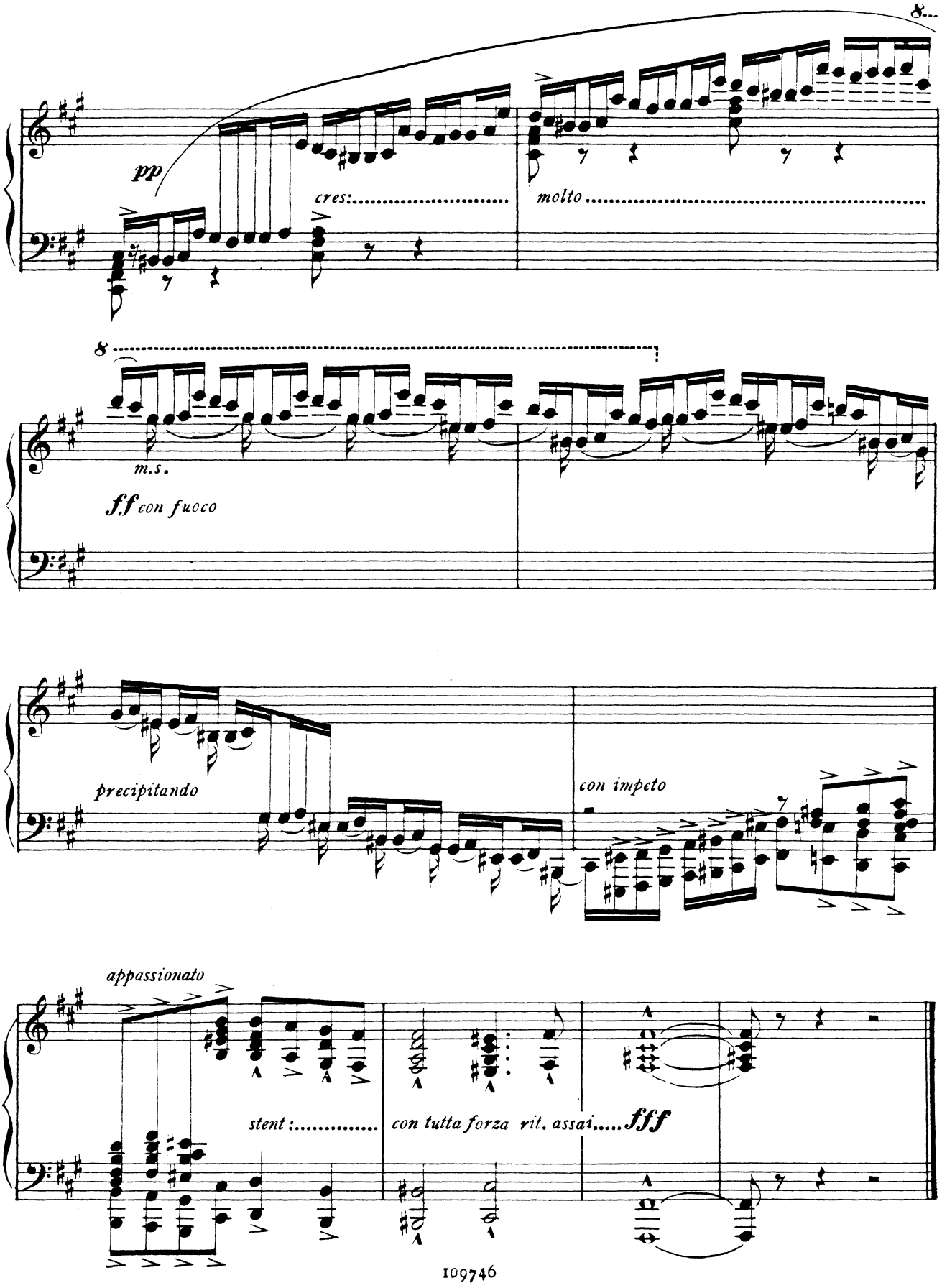
8...
pp
cres:
molto
8
m.s.
ff con fuoco
precipitando
con impeto
appassionato
stent:
con tutta forza rit. assai
fff

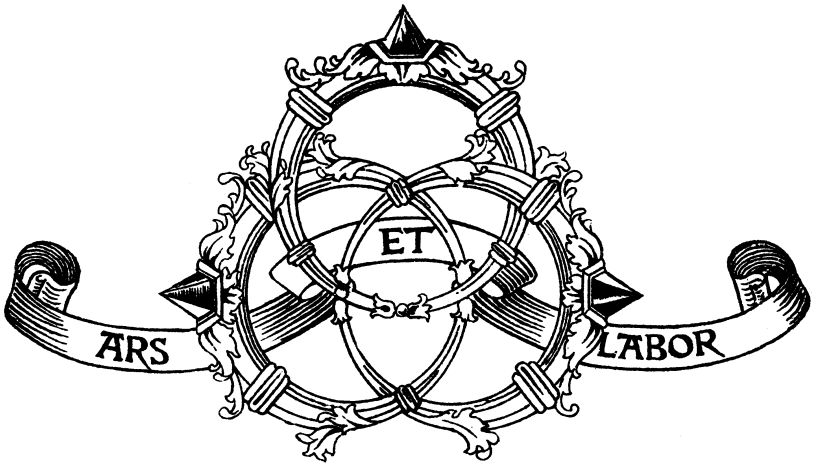

Ristampa: FKS – 2010 – 00015