

Wache auf, meine Ehre

Christoph Graupner

7

13

20

27

33

44

52

63

71

80

86

Choral

9

16

25

31

37

43

54

61

69

76

83

89

97

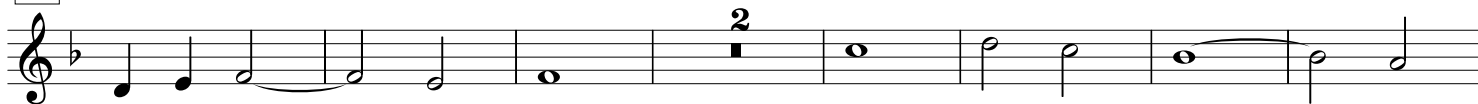

106

113

119

127

134

141

148

155

163

169

176

182

Aria

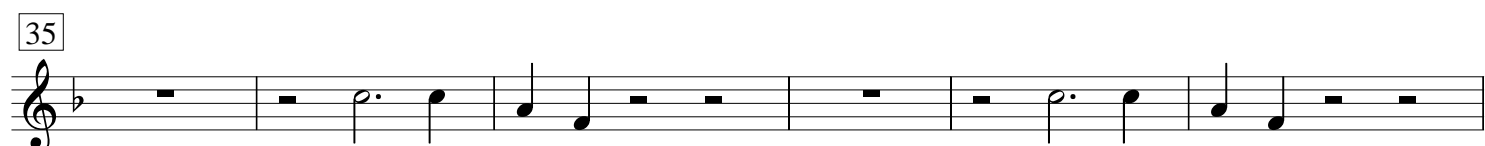
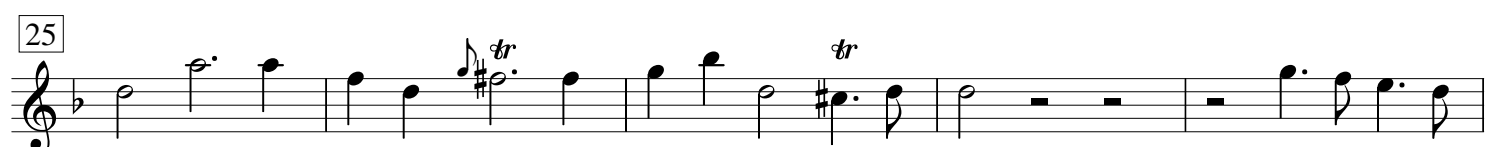
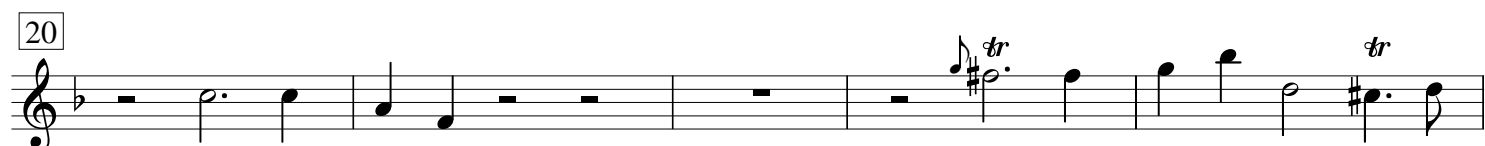
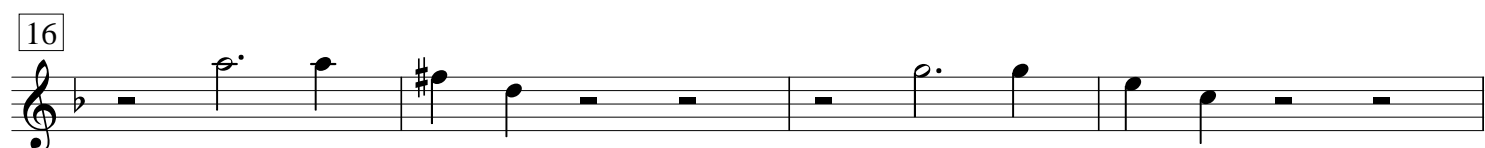
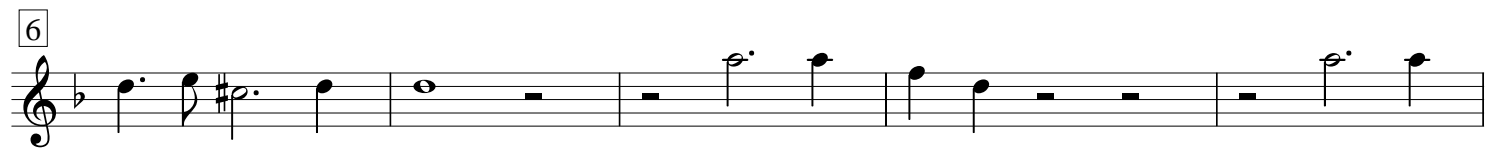

Chor

[Grave]

5 *Allegro*

8 *Grave*

11

15 *Allegro*

18

21

33

38

44

49 *Allegro*

52

55 *Adagio*

Aria

8

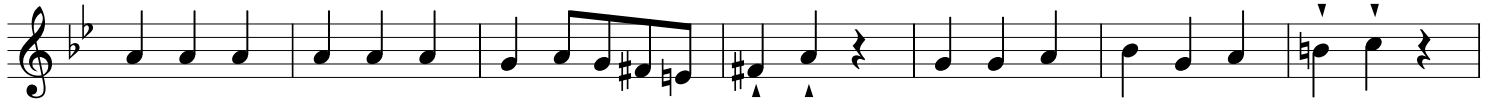

15

22

28

36

42

47

53

59

65

71

da capo

Duetto tacet

Choral

