

Capriccio [ZWV 185]

Oboe I

J. D. Zelenka (1679-1745)

[1.] Capriccio. Allegro assai

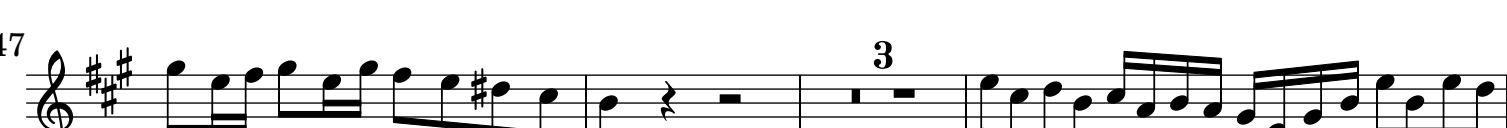
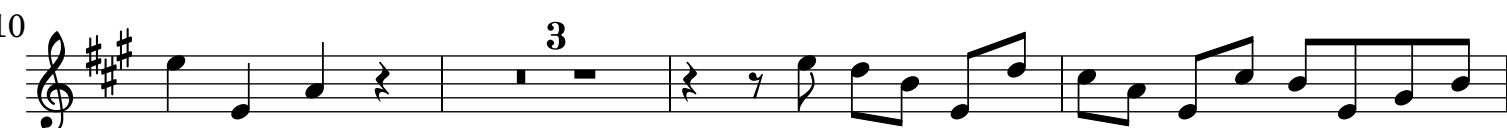

108 *f*

112

115 *f*

119 6

128 *f*

131

134 *f*

137

140

143 *f*

146 *p* *f*

149

151

154

157

160

164

169

173

176

[2.] Adagio

3

6

10

13

[3.] Aria 1. alternativamente - Allegro assai

3

8

15

17

3

22

[4.] Aria 2. Andante

4

Solo

9

13

17

21

tr

1 2

Aria 1 da capo

[5.] In tempo di Canarie tacet

[6.] Menuet 1

[7.] Menuet 2

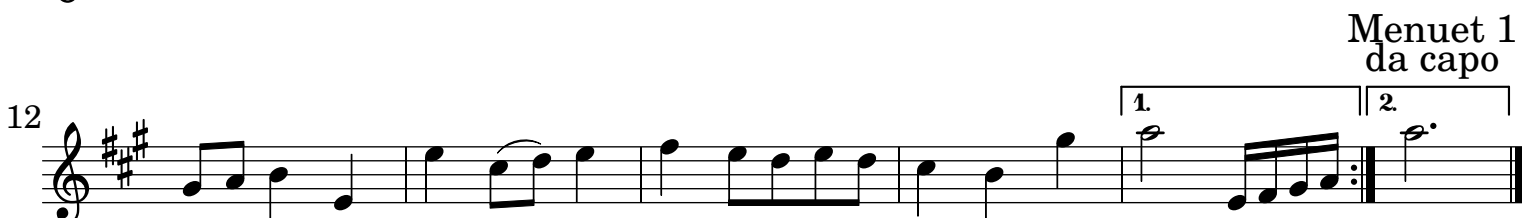
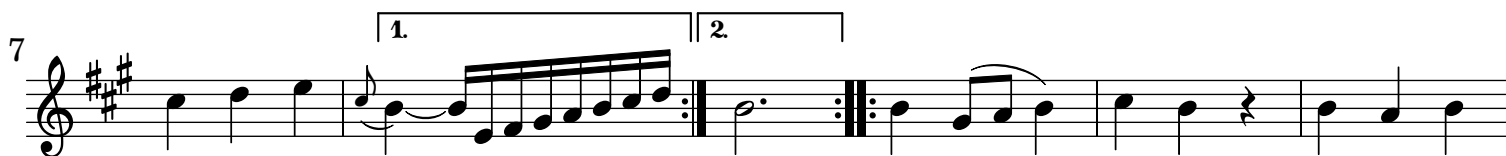

[8.] Andante

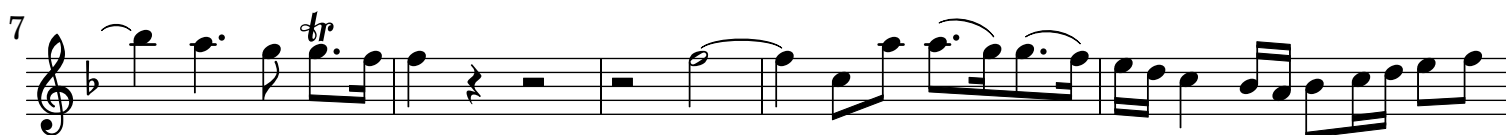

17

21

[9.] Paysan 1

[10.] Paysan 2

Canon in unisono
