

SONATE

Pour Piano et Violoncelle

E. DESTENAY

Op. 46

I

VIOLONCELLE

And^{te} sostenuto (♩=58)

B 7 *mf dolce* *mf dolce*

6 **C** 1 *mf*

f *p* *f* *p* *mf* *p*

f *mf* *f espress.*

dim. *mf* *cresc.*

f *f*

mf

sempre cresc. *f*

VIOLONCELLE

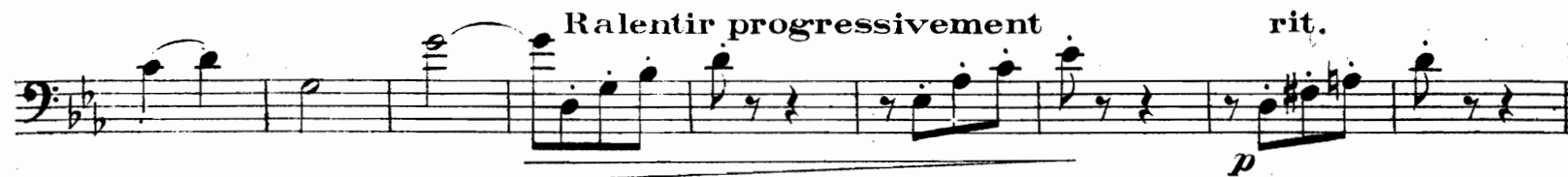
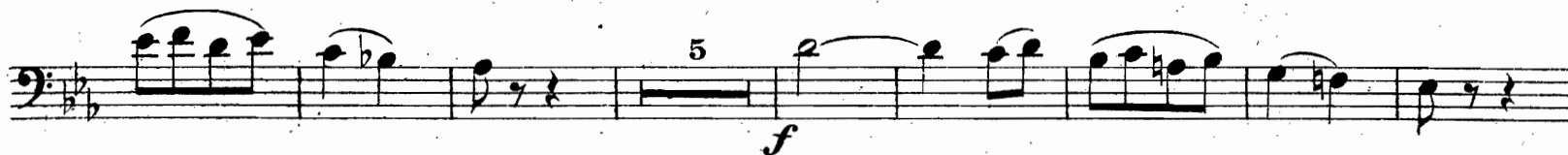

VIOLONCELLE

And^{te} sostenuto $\text{♩} = 58$

4 *p dolce tranquillo* *f*

All^o molto animato 1^o Tempo $\text{♩} = 120$

8 *p* *ff* *pizz* *sonore*

f *arco*

f *f* *f* *f*

mf

f *f* *f*

G 1 *p* *p* *p* *p* *cresc.*

f *ff*

f *f*

f *f*

VIOLONCELLE

Poco più animato

Sempre più animato

poco rit. Largo très ample

II

Andante Lent et grave (♩ = 56)

p *p* *p* *mf* *mf* *f* *p* *p* *cresc.* *f* *dim.* *p* *cresc.* *f* *mf* *f* *f* *f* *f* *mf* *p*

Ne pas presser

B
p *cresc.* *f* *p*

cresc. *f*

f *mf* *cresc.*

f *f*

mf *f* *f*

p *p* *p* **C**

p *p*

p **D** *mf* **6**

p **E** *p* *p*

p *f* *f*

p *p* *p* *p* **Poco più lento**

III

Presto ♩ = 84

très léger

B 2 2

pizz

C 4 arco

1 1 1

p *sempre cresc.*

VIOLONCELLE

arco

1

1

p

F

mf dolce

f

f

mf

f

2

2

2

mf

mf

cresc.

G

f

f

f

f

f

H

p

cresc.

1

5

2

f

f

f

mf

480543

2

p *con fuoco*

f *f* *p* *I*

f *p*

f *mf* *f* *très léger*

p *p* *cresc.* *f*

J *mf* *f*

f *f*

K *f* *f* *f* *f* *ff* *ff*
