

STEFANO VICELLI

CONCERTO

in Mi, (E \flat)

"SOLDIERS' CONCERT"

TROMBA III / B \flat TRUMPET 3

Movimento I: Allegro Marziale ♩ = 120

Tromba III Sib

1

5

mp *mf*

9

2

13

f

1

17

2

mf

21

2

f

25

3

mf

2

29

5

f

35

2

37 3

42 *mf*

45

49 *p* *mp*

3

53 5

3

57 *f*

9

66 *f*

69 6 *mf*

73 *f* *mp*

77 *mf* 2

82 *mf*

85 *f*

89 *Movimento II: Larghetto* ♩ = 60 8

97 1

101 2 *mp*

105 2 4

111

113 10

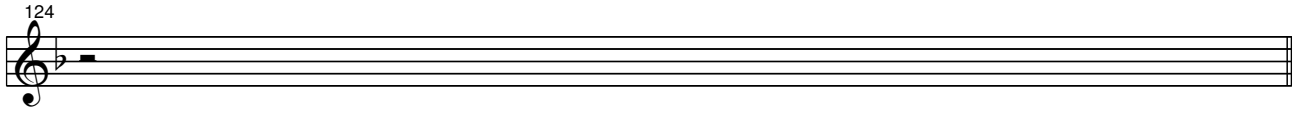

Movimento III : Allegro Marziale ♩ = 120

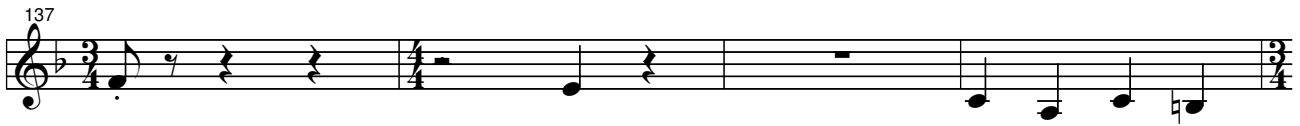
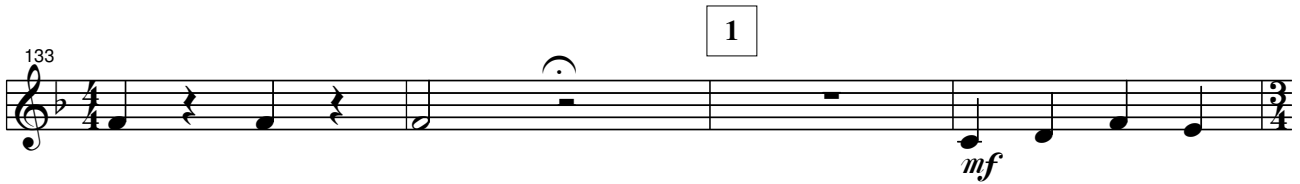
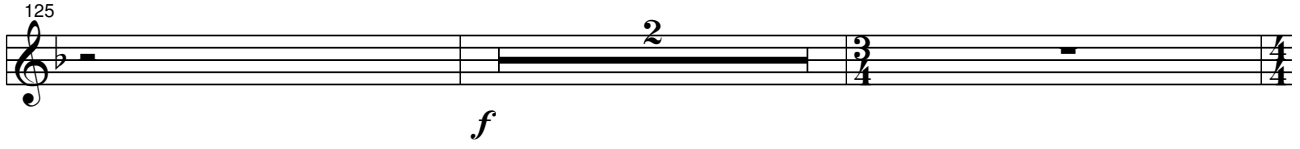

2

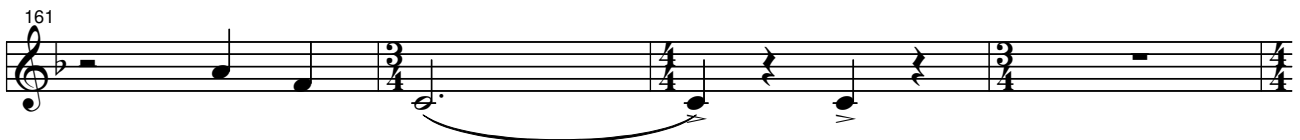
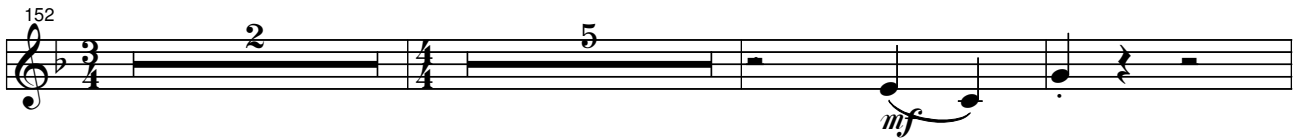
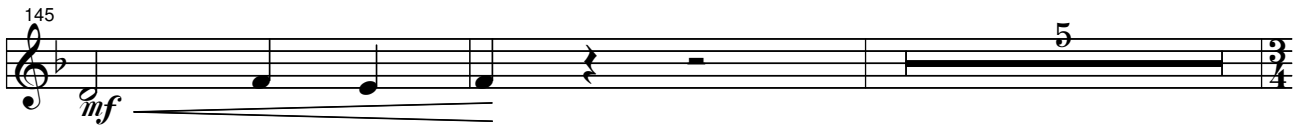

165 *p* 3

169 *mp* 3 *mp*

173 5 9

183 *f*

185 6 *mf*

189

193 *mp*

197 7

201 3 3 *f*

