Canzona

for Brass Quartet
(Sola la donna mia)

Trombone 3

Francesco Corteccia (1502-1571)
Arr. Michel Rondeau

Moderato (𝅗𝅥 = circa 60)

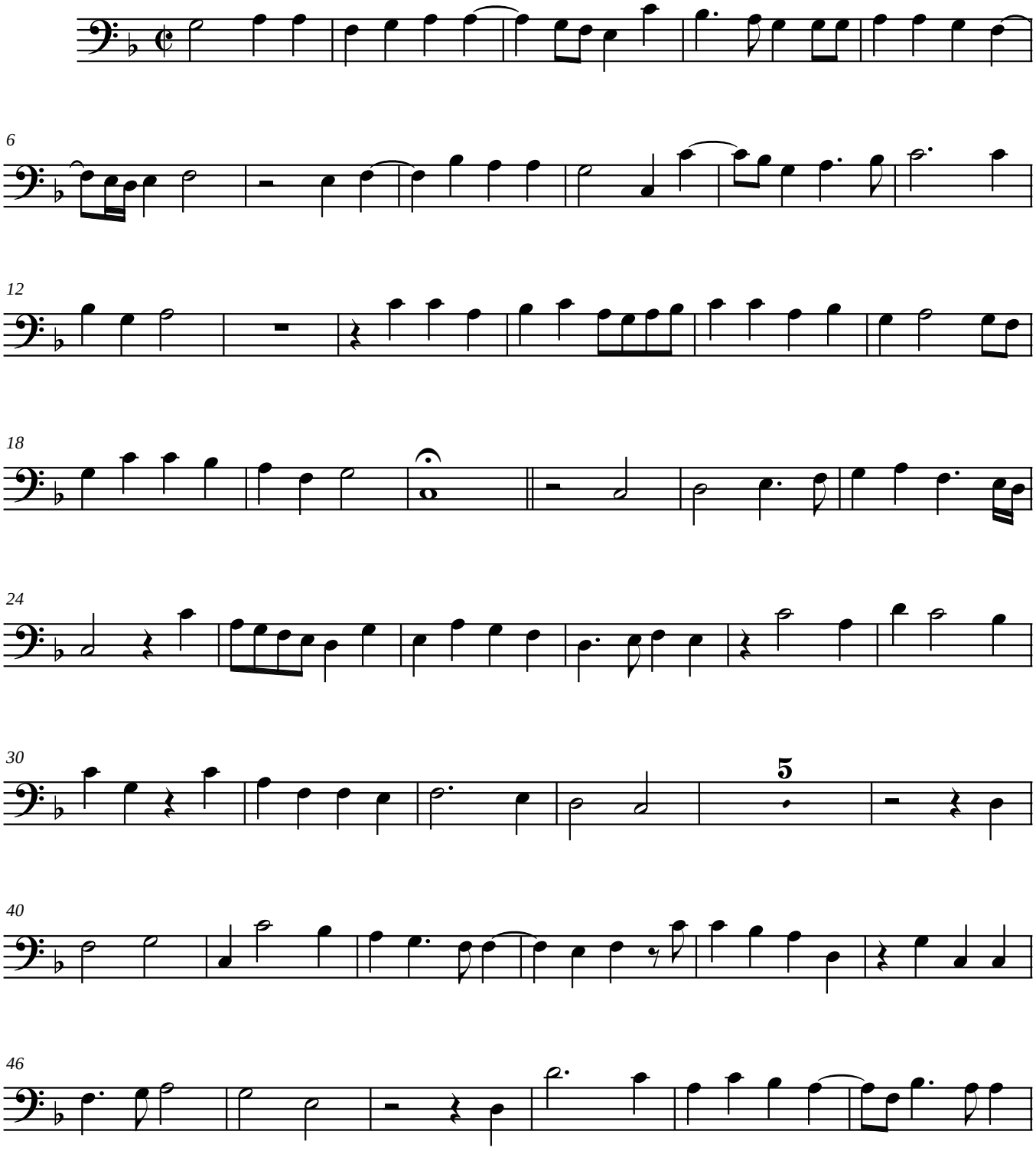

© 1989 - The Cathedral Brass
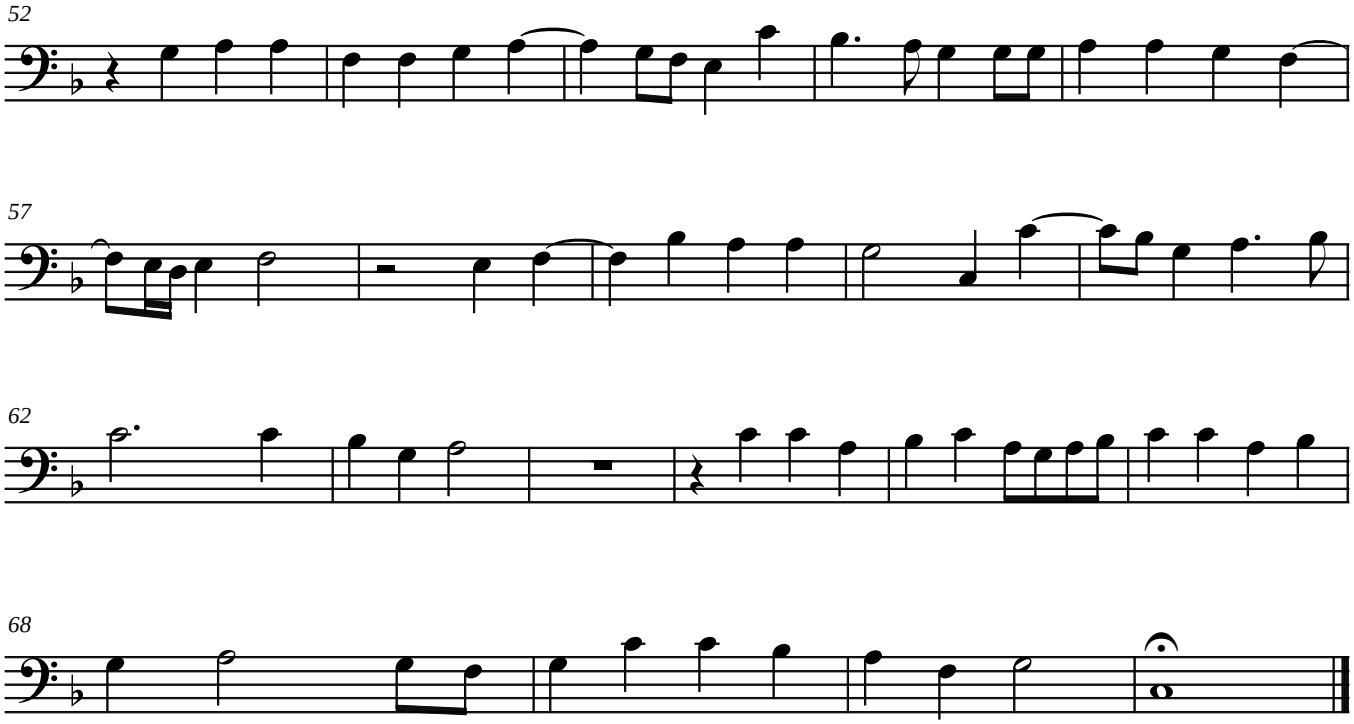
Canzona Trombone 3