

Dixie. w. B. Del Sig. Barbieri.

Viola Seconda 1

Maestoso.

All.^o

S 28/21

Vol. 21

Volks

4
Teufelsdrinck!

Allegro *for*

Volke

tr *tr p* *tr*

tr *cresc* *tr*

tr

tr p *tr*

tr.

tr 153 *tr* *Volturno*

Suravio.

And. Sosten.

All.^o

20.

Dominus a dextris

Volle

Volte

4
iudicabit.

Molto $\text{♩} \# \text{C}$

De torrente

All: molto.

so to voce

Wolke

16
Votto voce

Volta

Gloria

Andante

facc^o

solⁱ

solⁱ

sicut erat.

Maefto 70.

Volto

All.^o

This page contains ten staves of handwritten musical notation. The notation is written in a cursive style on aged paper. The first staff begins with a treble clef, a key signature of one sharp (F#), and a common time signature (C). The music consists of a series of rhythmic patterns, including eighth and sixteenth notes, often beamed together. A double bar line appears after the first measure of the first staff. The second staff continues the melodic line with similar rhythmic values. The third staff shows a more complex rhythmic structure with some sixteenth-note runs. The fourth and fifth staves continue the melodic development with various note values and rests. The sixth staff features a prominent eighth-note pattern. The seventh staff includes a measure with a fermata over a note. The eighth staff has a measure with a fermata over a note and a sharp sign (#) above it. The ninth and tenth staves conclude the page with melodic lines and some rests.

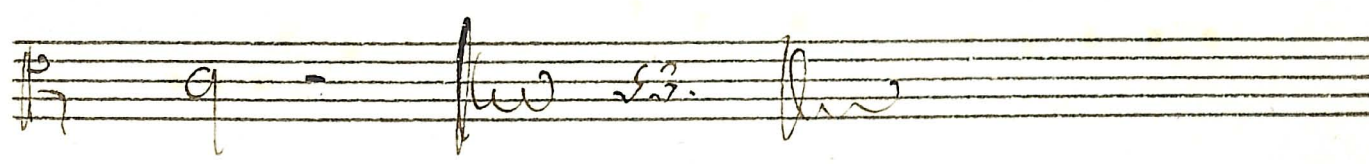
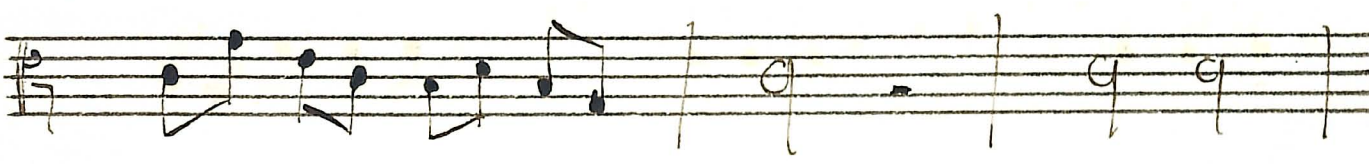

Ad Laus Deo.

