

# Selige Welt.

Gedicht von Joh. Senn.

Für eine Basstimme mit Begleitung des Pianoforte

Schubert's Werke.

componirt von

Nº 406.

## FRANZ SCHUBERT.

Op. 23. Nº 2.

Nicht zu schnell, kräftig.

Singstimme.

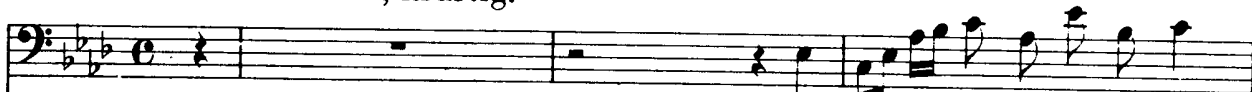

Ich treibe auf des Lebens Meer,

Pianoforte.

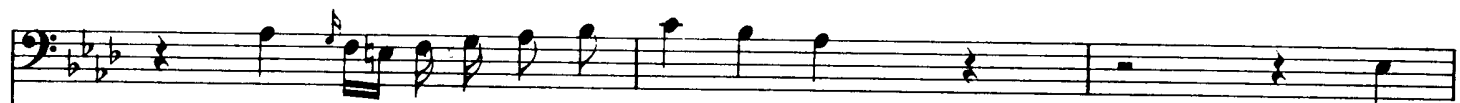

ich sitze gemuth in meinem Kahn, nicht

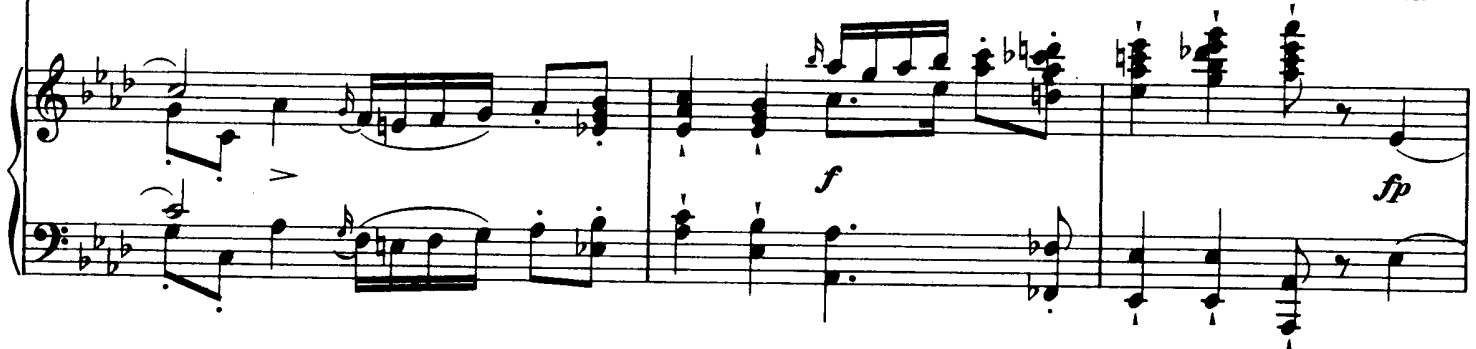

Ziel, noch Steuer hin und her, wie die Strömung reisst, wie die Winde gahn.

*s*.....  
 Ei-ne se - li-ge In-sel sucht der Wahn, ei-ne

se - li-ge In-sel sucht der Wahn, doch ei - ne ist es nicht, doch ei - ne ist es

nicht. Du lan - de - gläu - big ü - ber - all an,

ü - ber - all an, wo sich Was - ser an Er - de bricht.
