O My lover

Jan. 24, 1975

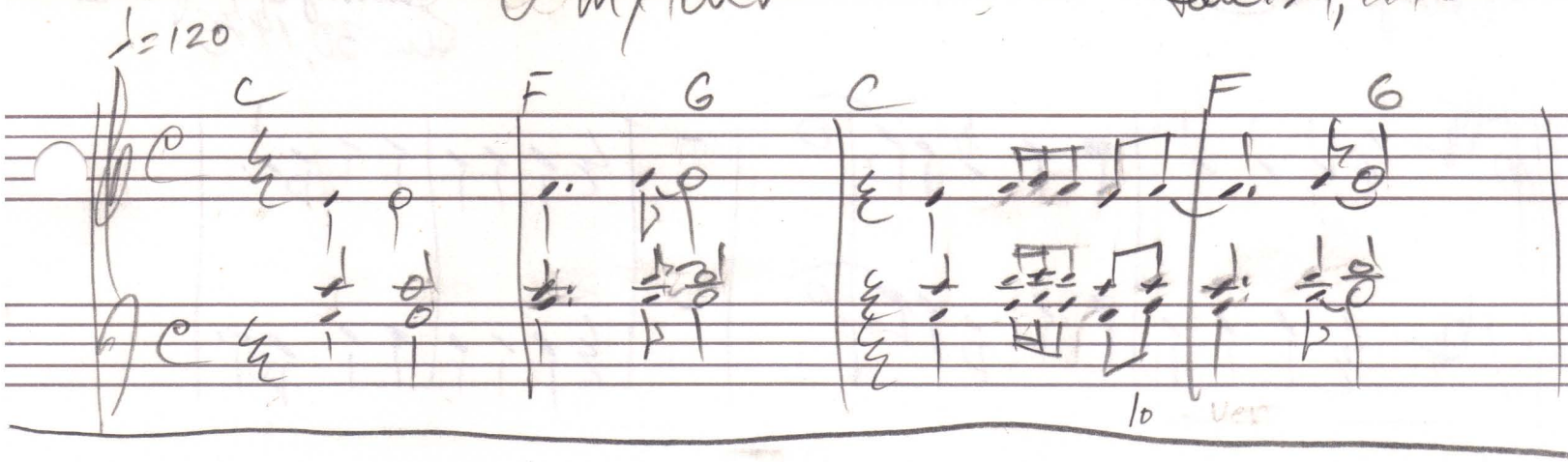

Jan 27 1975 6:00 a.m.

BRIGHT FLAME

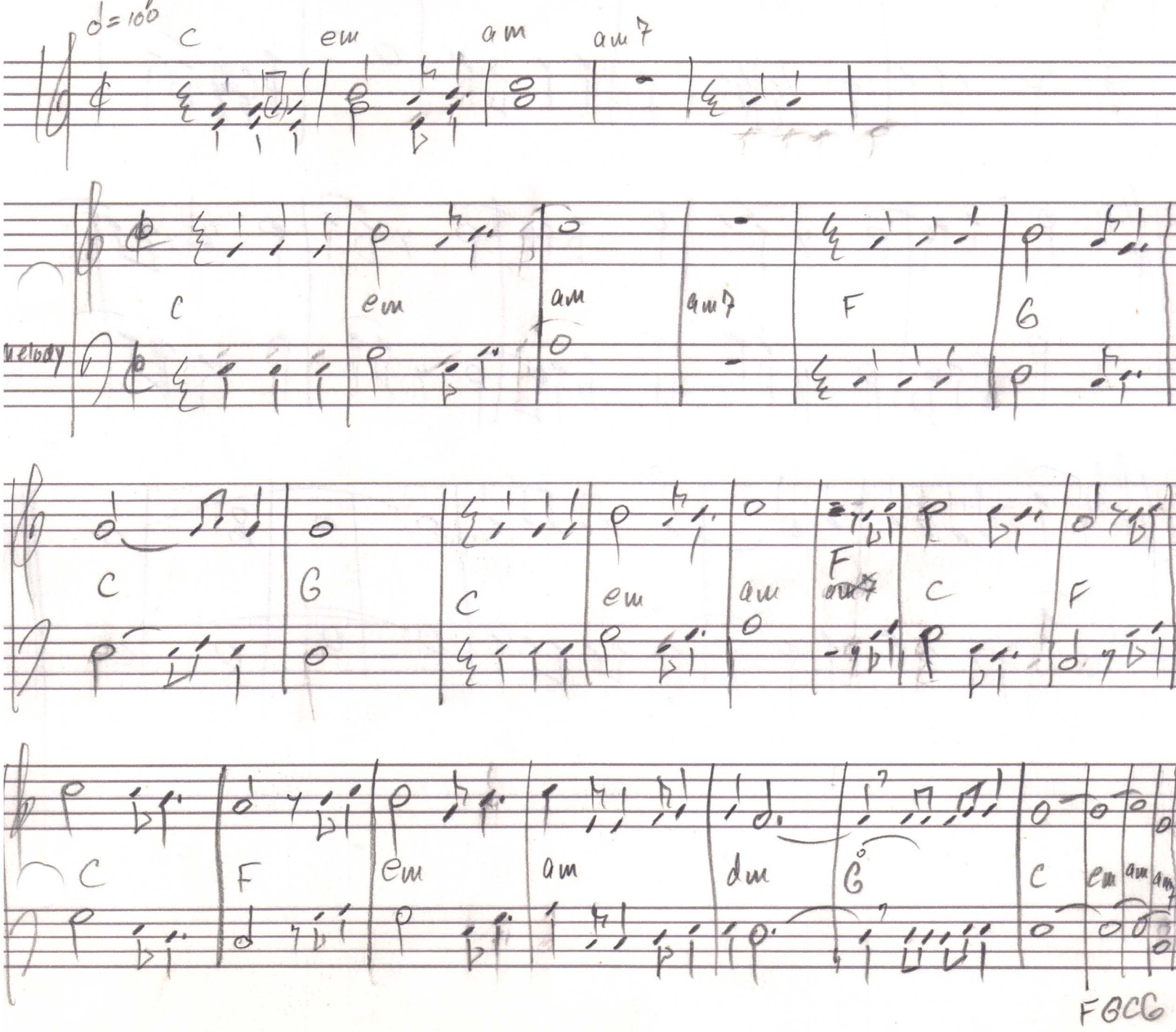

change to D

Danny Gumpel
Jan 30, 1975

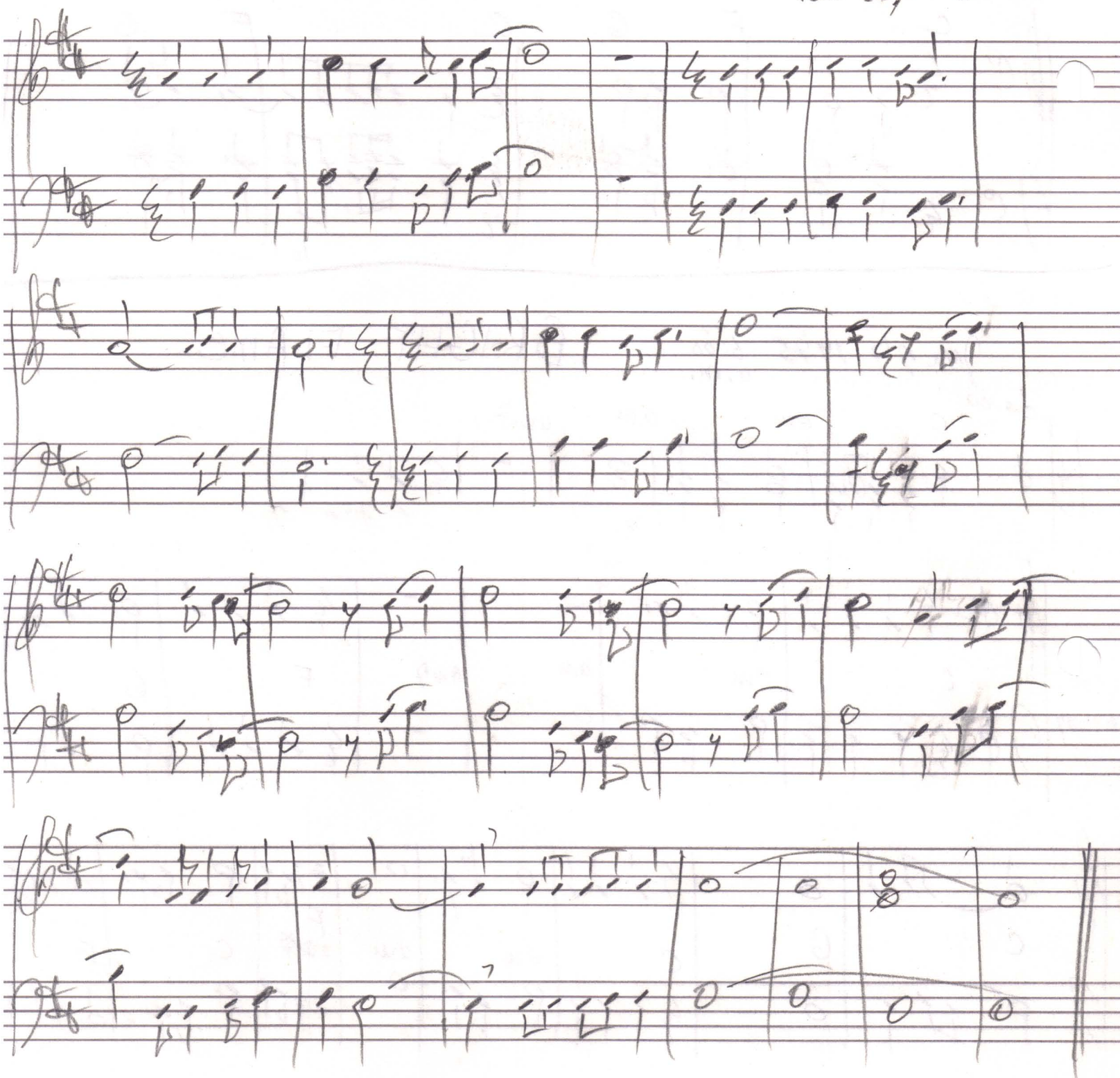

Bright Flame

Bright Flame

Trumpet in D

Nov. 1975

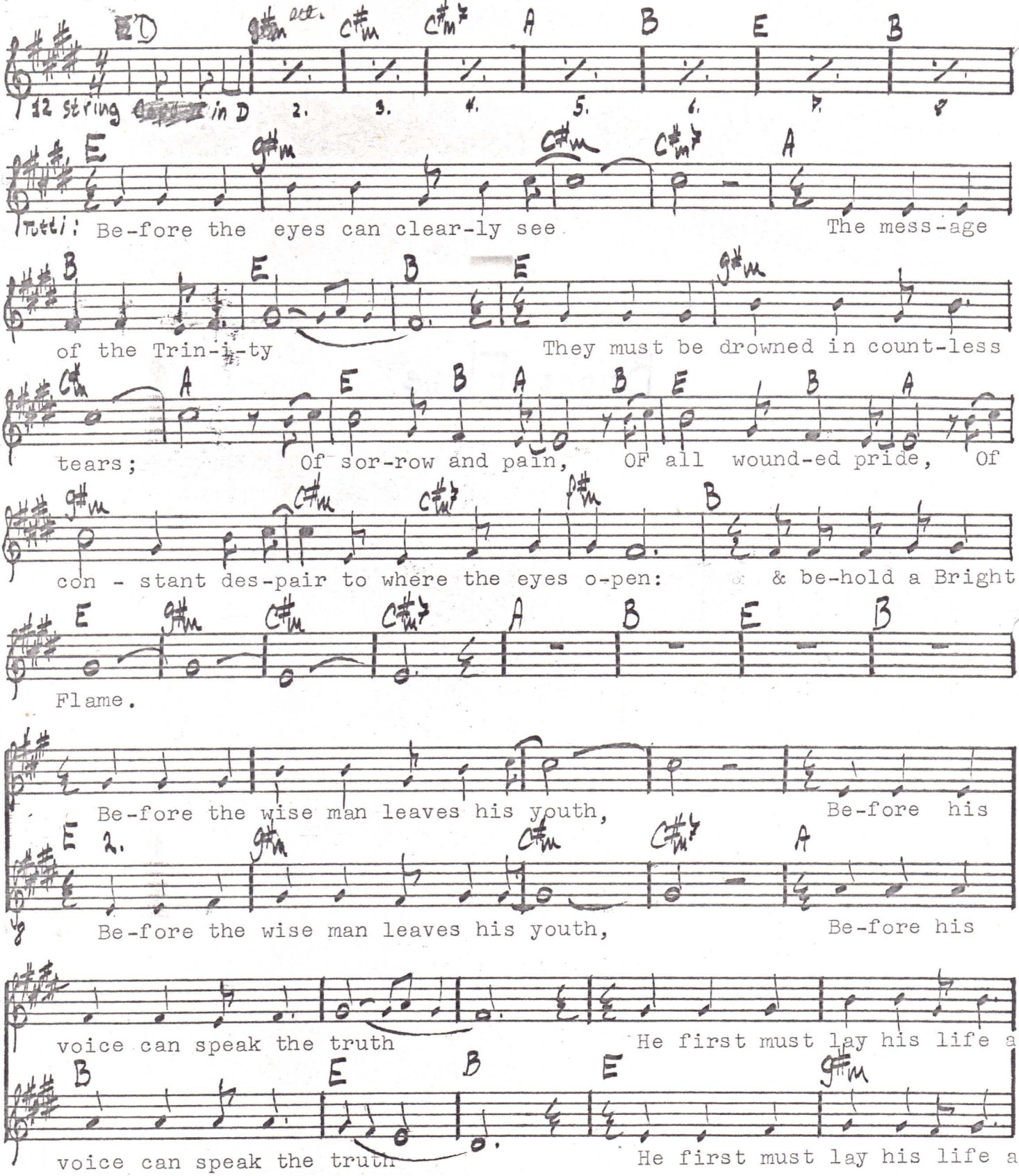

Alpheus Music Corp
Hollywood, Calif.

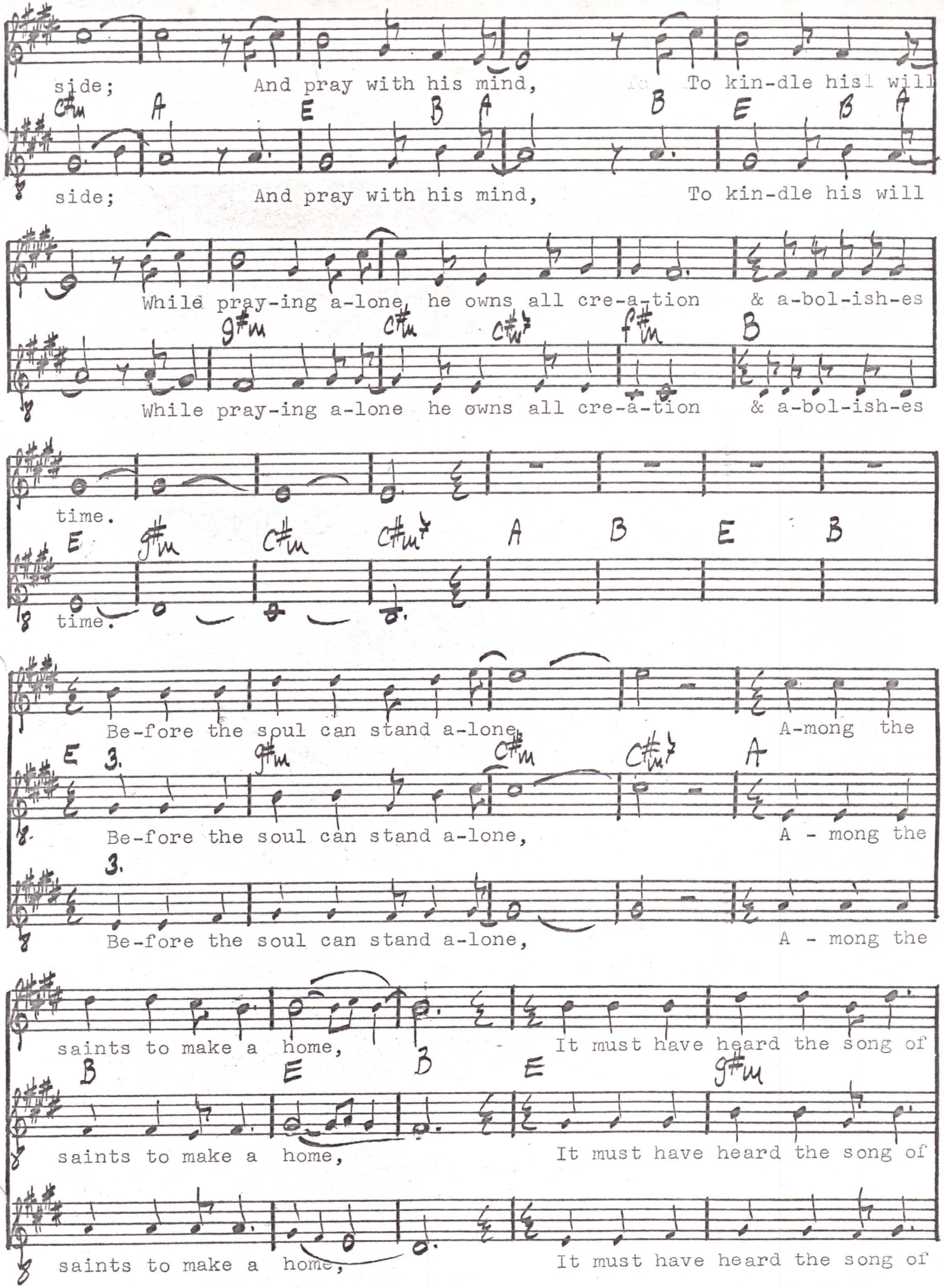

Alpheus Music Corp
Hollywood, Calif.

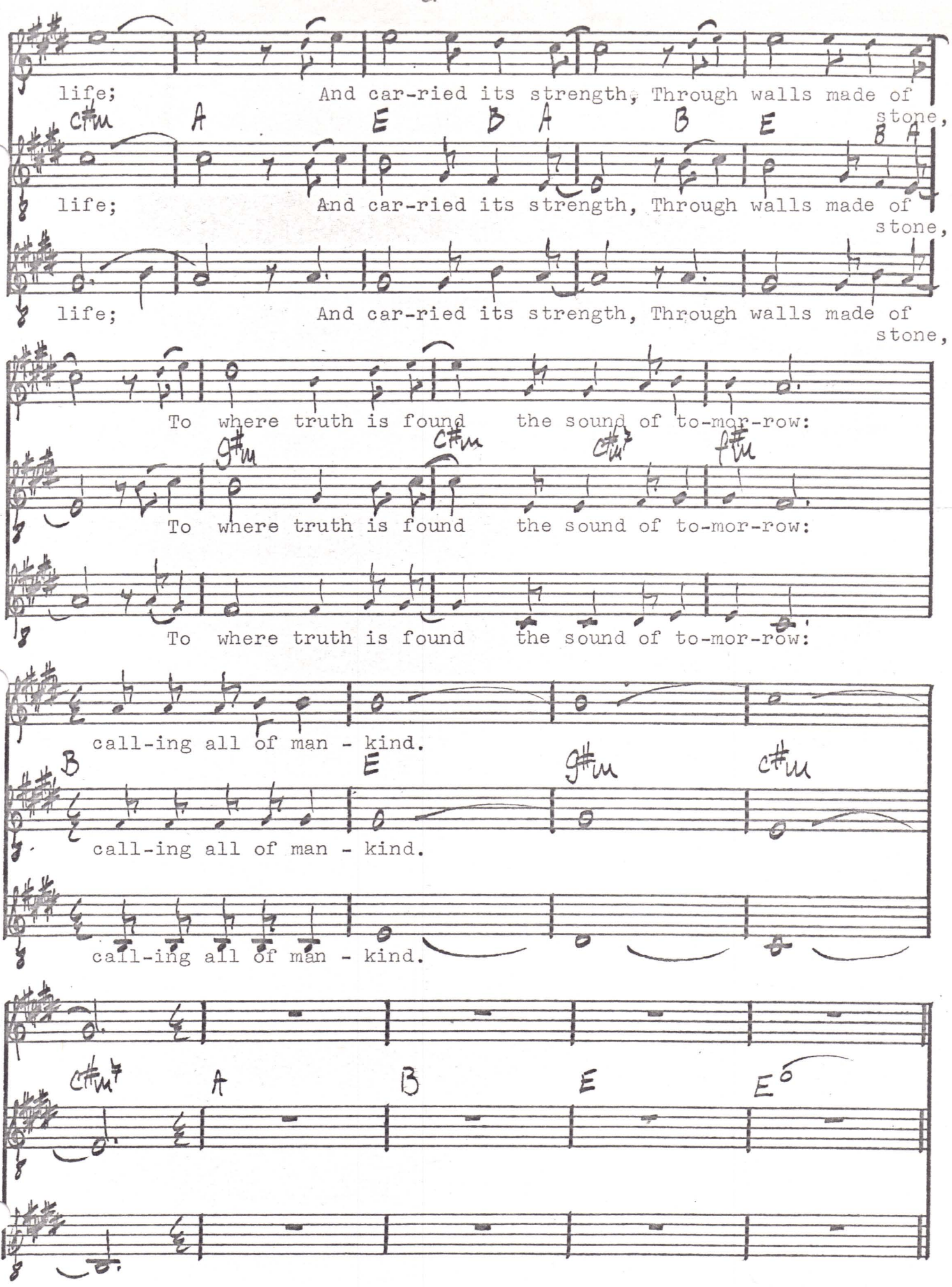
life; And car-ried its strength, Through walls made of stone,
C#m A E B A B E B A
life; And car-ried its strength, Through walls made of stone,
life; And car-ried its strength, Through walls made of stone,
To where truth is found the sound of to-mor-row:
G#m C#m C#m7 F#m
To where truth is found the sound of to-mor-row:
To where truth is found the sound of to-mor-row:
call-ing all of man - kind.
B E G#m C#m
call-ing all of man - kind.
call-ing all of man - kind.
C#m7 A B E E°

Choir

Bright Flame

Choir

Bright Flame

Ronny Simpson
March 9, 1975

Guitar Intro: 8

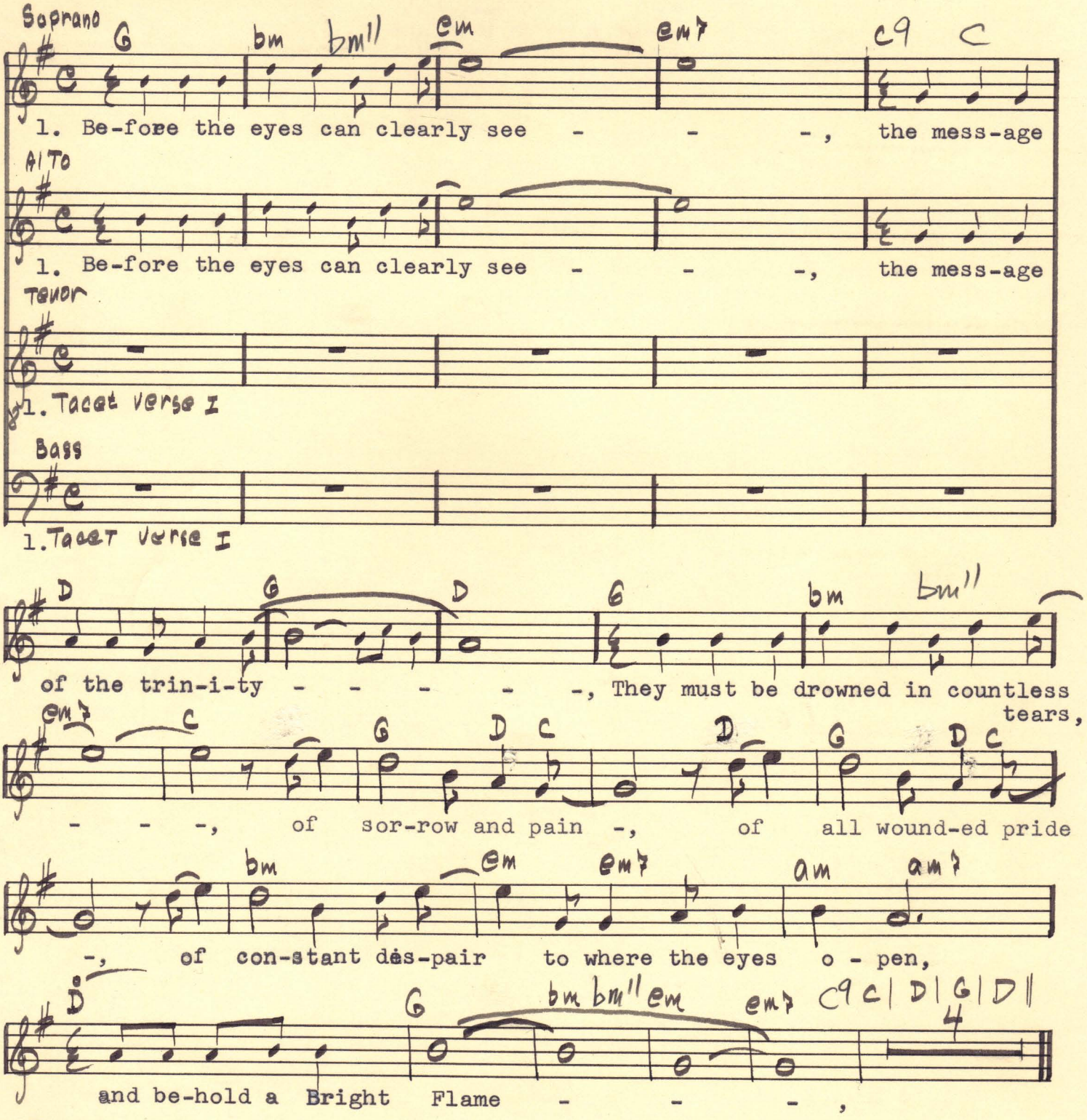

Alpheus Music Corp
Hollywood, Calif.
M-120

B.F.

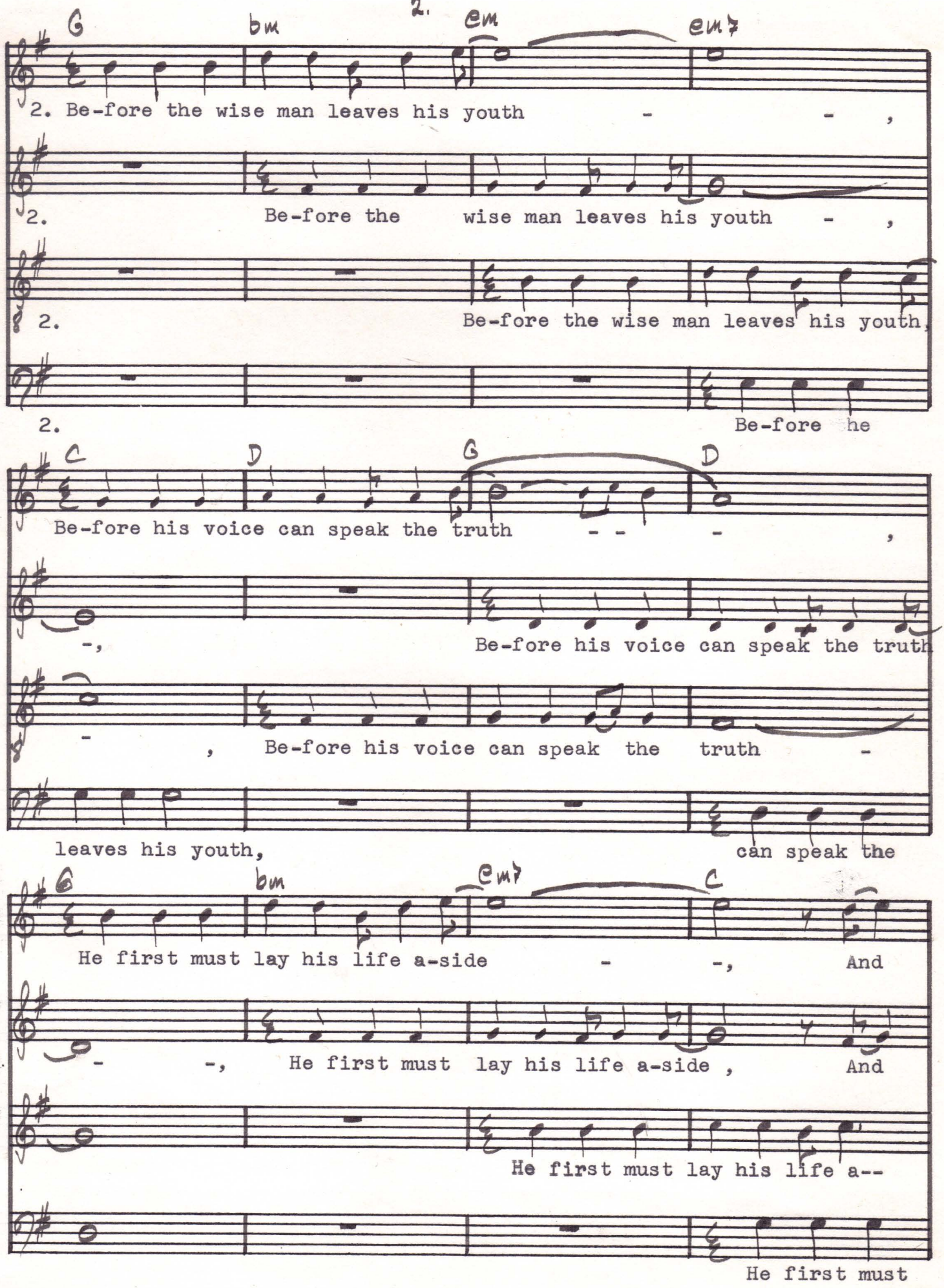

Alpheus Music Corp
Hollywood, Calif.

B.F.

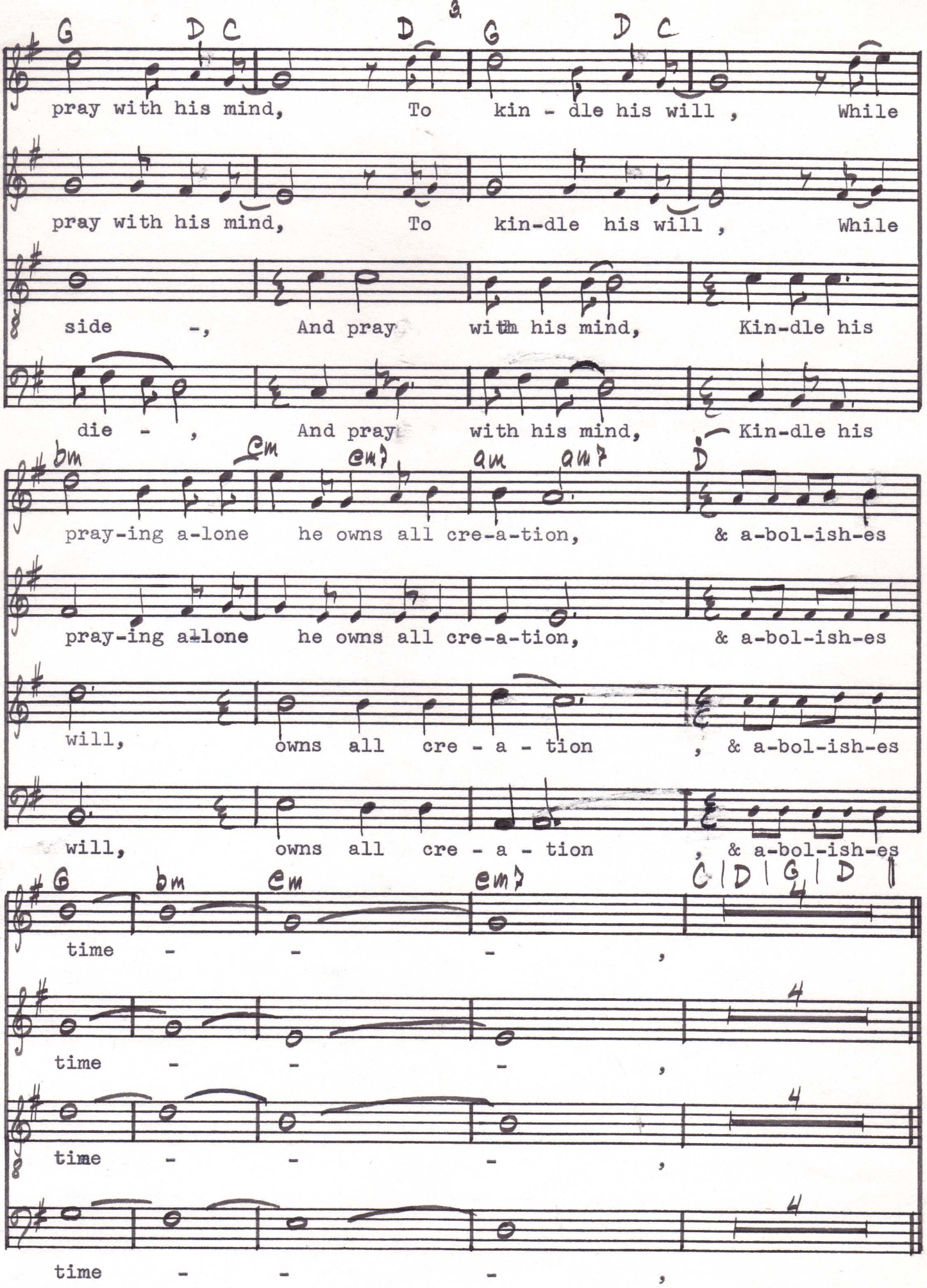

Alpheus Music Corp
Hollywood, Calif.

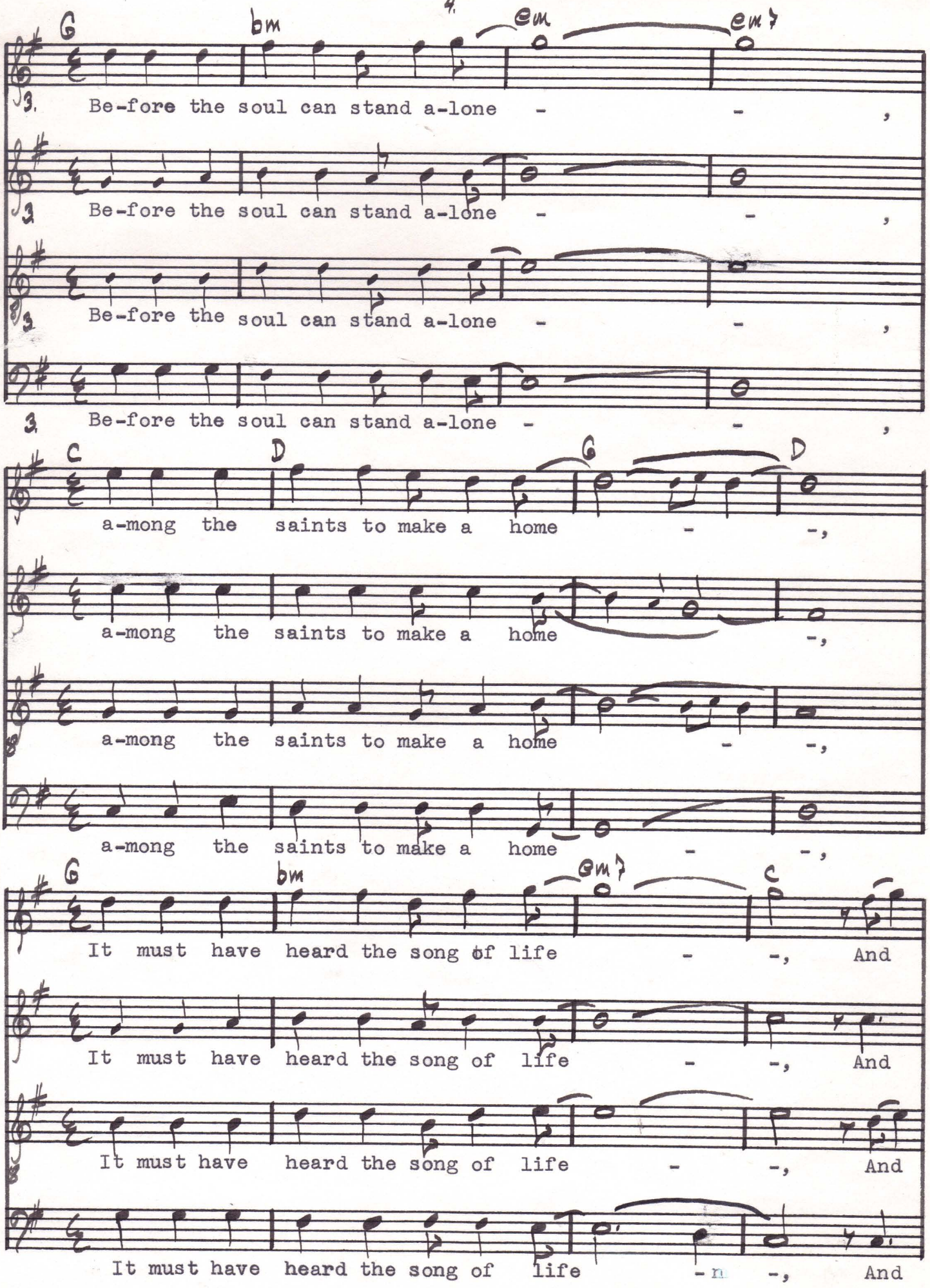

Alpheus Music Corp
Hollywood, Calif.

B.F.

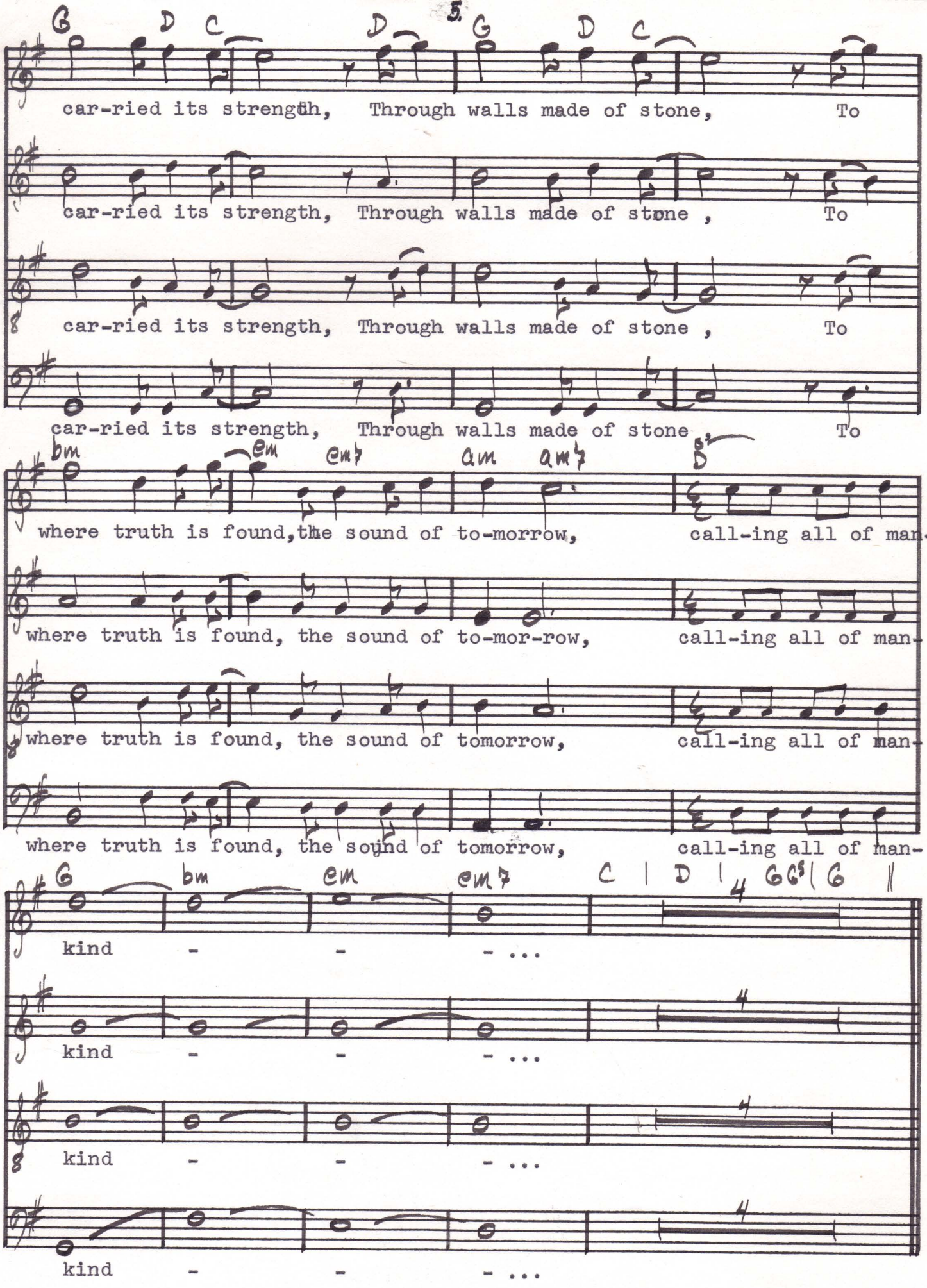

Alpheus Music Corp
Hollywood, Calif.

Choir

Bright Flame

♩ March 3, 1975

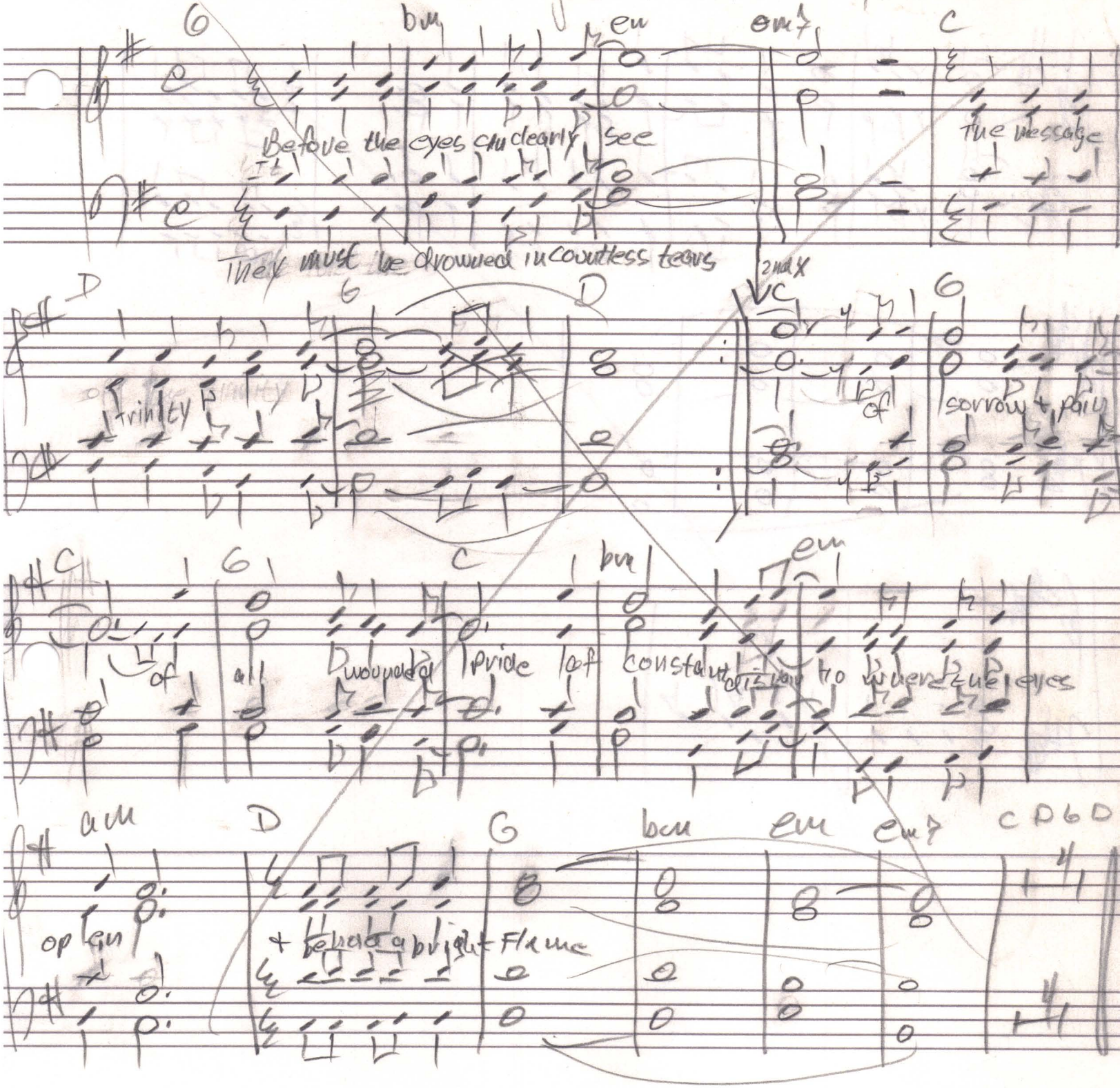

from (P) Mar 6, 1975

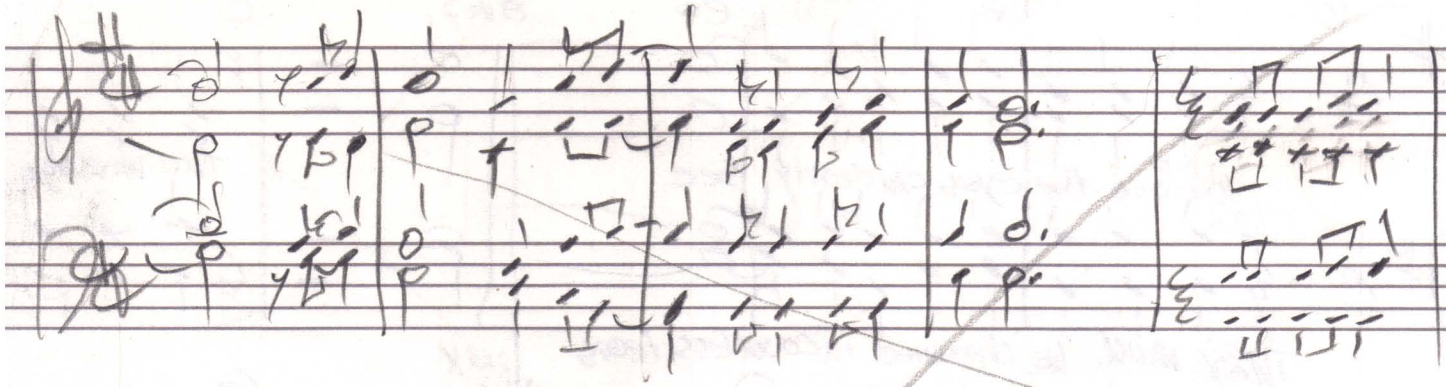

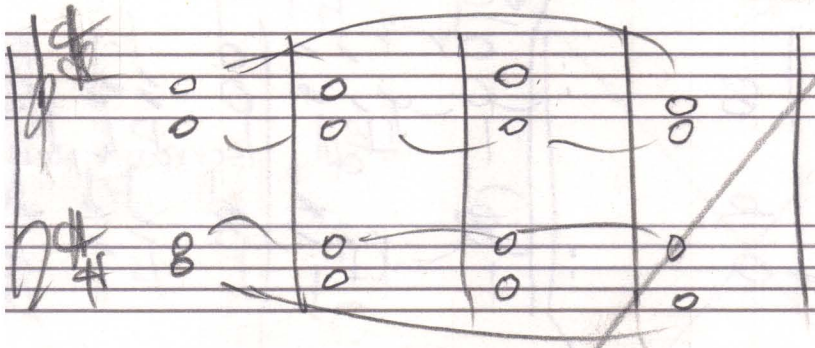

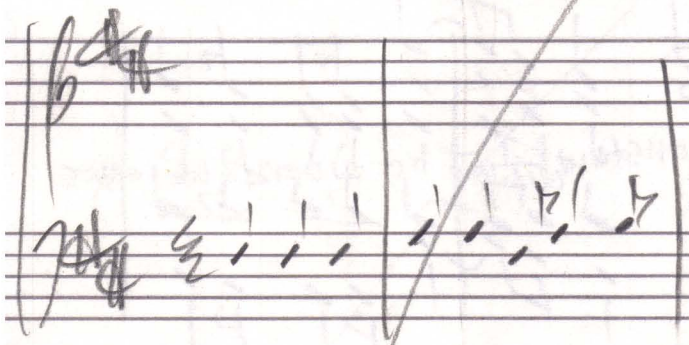

Bright Flame

March 4, 1975 VERSE II

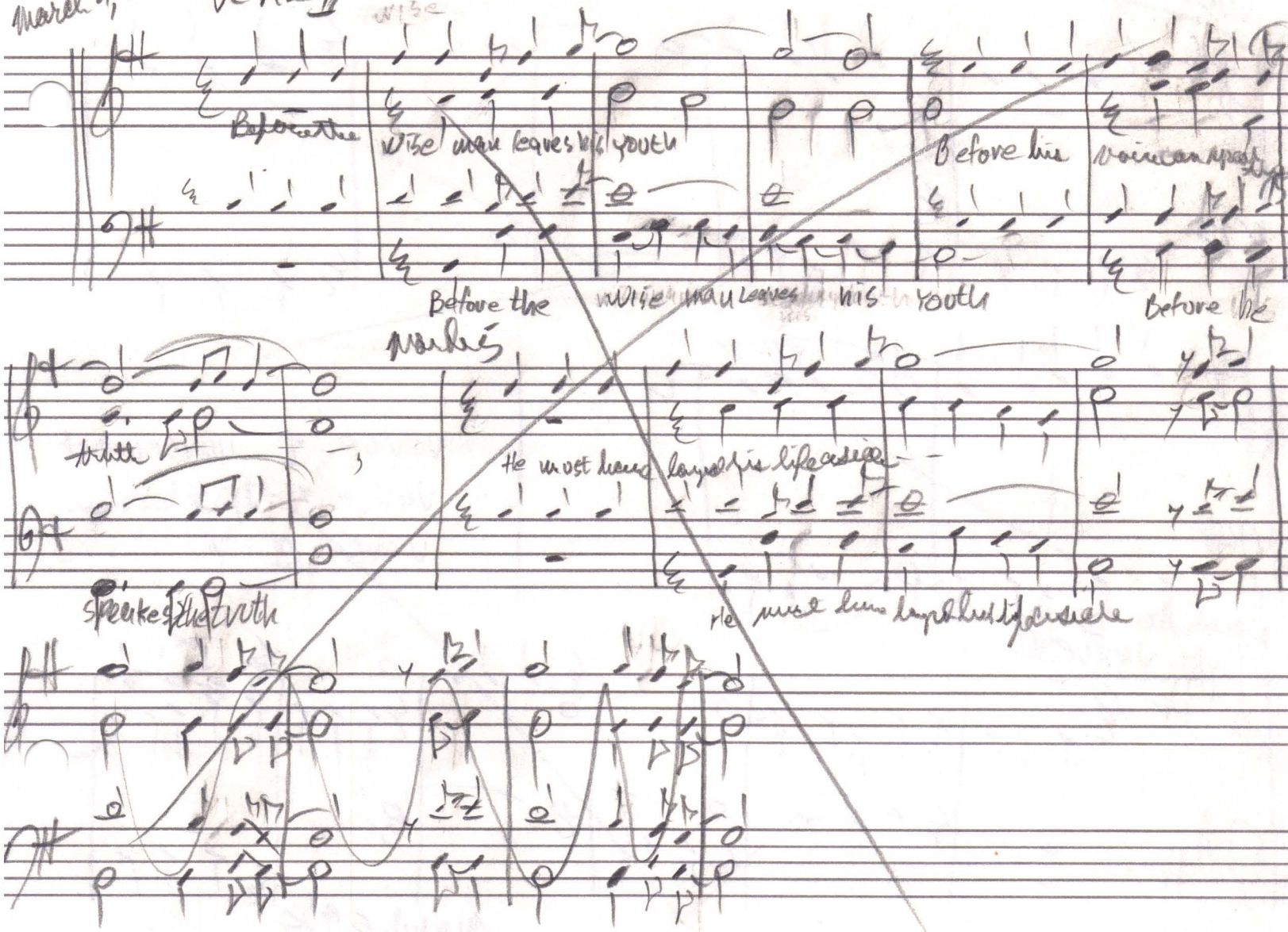

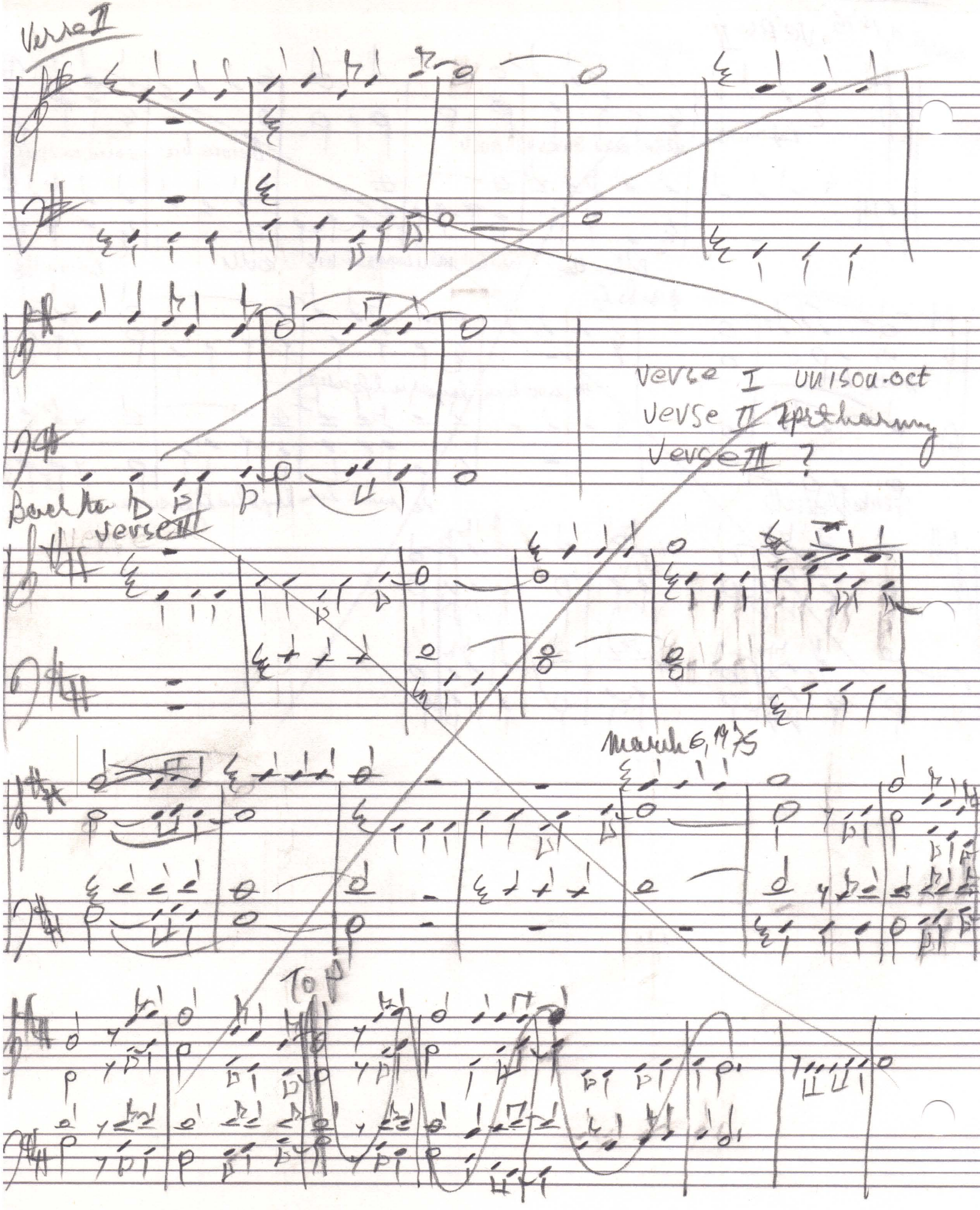

Verse II

Verse I unison-oct
Verse II 4pt harmony
Verse III ?

Back to D

Verse III

March 6, 1975

Top

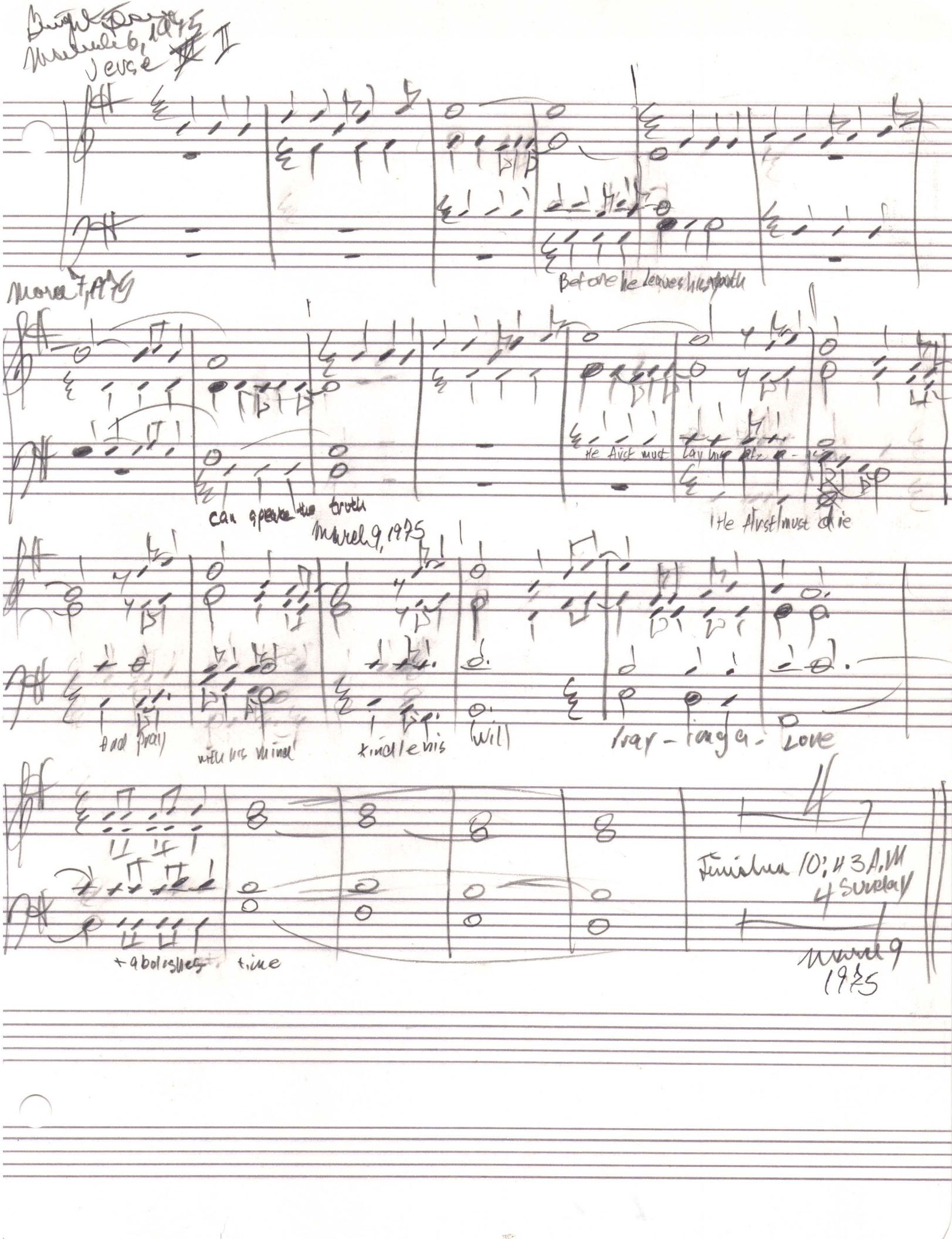

Bright Day
March 6, 1975
Verse II

Before he leaves his youth

March 7, 1975

He first must lay his life a-

can speak the truth

He first must die

March 9, 1975

And pray with his mind kindle his will pray - long a - Love

+ abolishes time

Finished 10:43 A.M
4 Sunday

March 9
1975

March 6, 1975

Bachte 5

verse ~~XI~~ III

(copy) Final

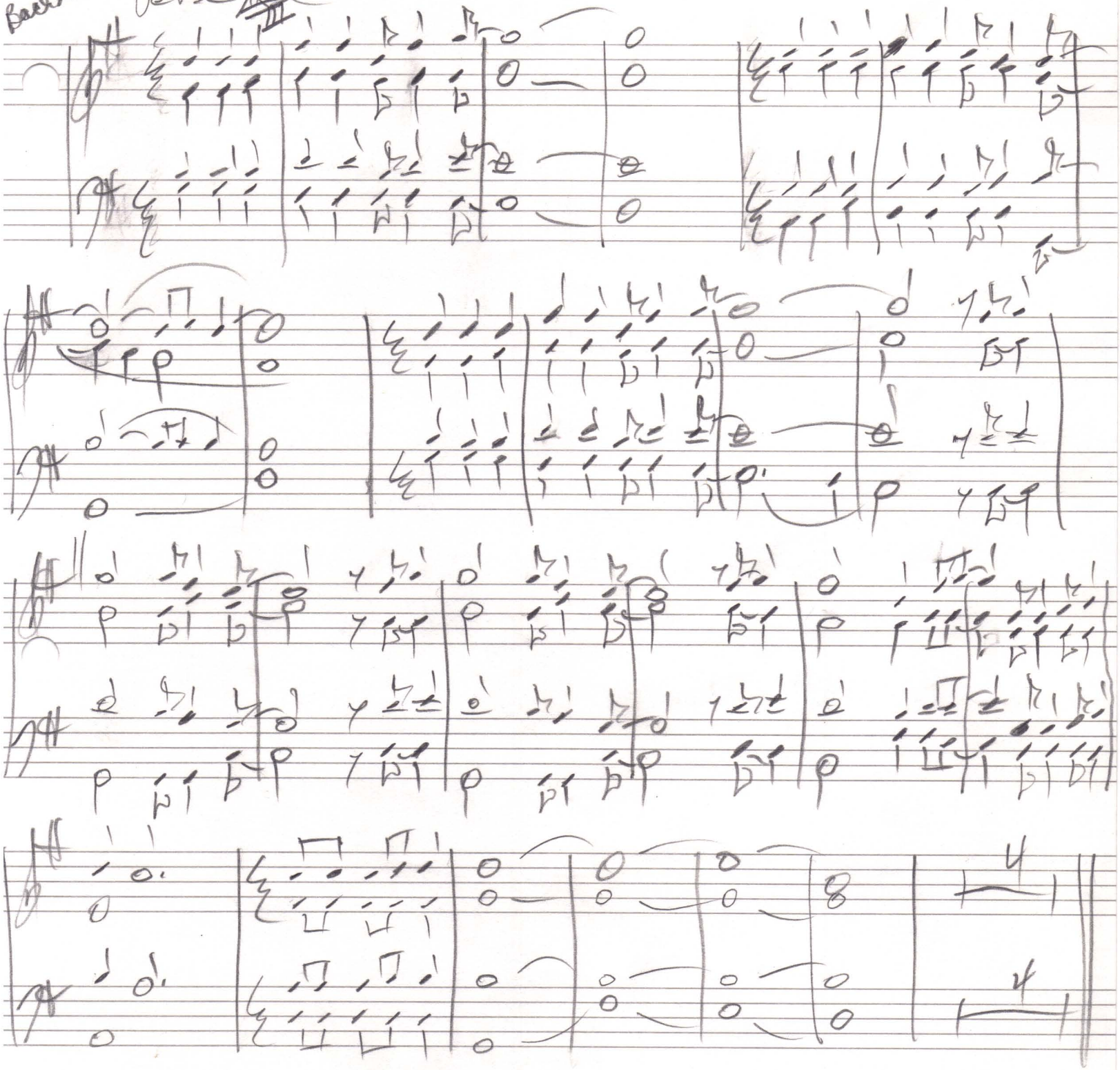

Bright Flame

1342 N. Highland Ave.
Hollywood, Calif. 90028
1105

Bright Flame

Ramus Simpson
Jan. 30, 1975

Intro: D | f#m | bm | bm7 | G | A | D | A ||

♩=126

D f#m bm bm7 G

1. Be-fore the eyes can clear-ly see, The mess-age

A D A D

Of the Trin-i - ty - - - -, They must be

f#m bm G D G

drowned in countless tears; Of sor-row and pain, Of

D G f#m bm

all wound-ed pride, Of con-stant des-pair to where the eyes

em A D f#m bm bm7 G | A | D | A ||

o - pen: and be-hold a Bright Flame - - -,

D f#m bm bm7 G

2. Be-fore the wise man leaves his youth, Be-fore his
3. Be-fore the soul can stand a-lone, A-mong the

2. Be-fore the wise man leaves his youth, Be-fore his
3. Be-fore the soul can stand a-lone, A-mong the

A D A D

voice can speak the truth - - -, He first must
saints to make a home - - -, It must have

voice can speak the truth - - -, He first must
saints to make a home - - -, It must have

HO 5 3124 1342 N. Highland Ave. Hollywood, Calif. 90028 1105

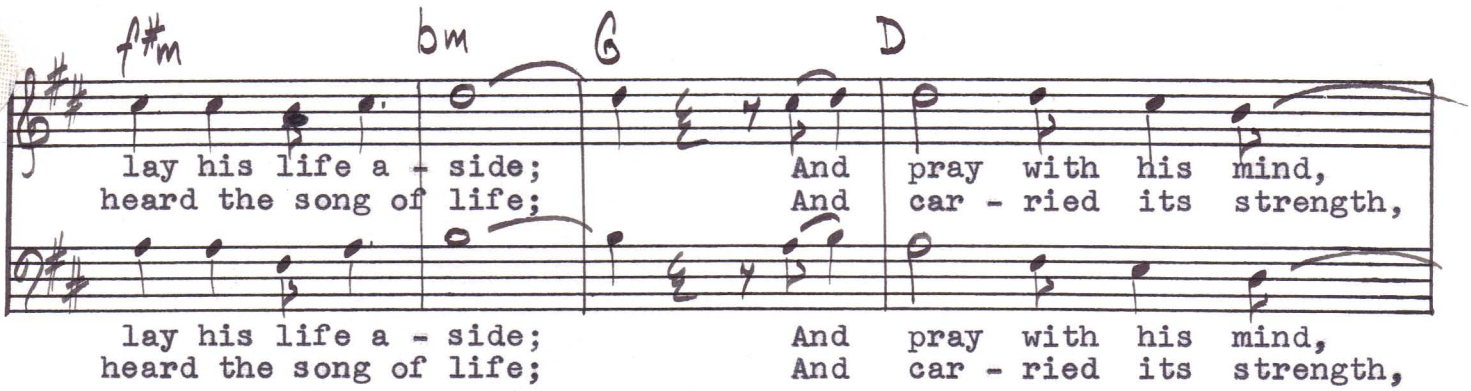
f#m
bm
G
D
lay his life a - side; And pray with his mind,
heard the song of life; And car - ried its strength,
lay his life a - side; And pray with his mind,
heard the song of life; And car - ried its strength,

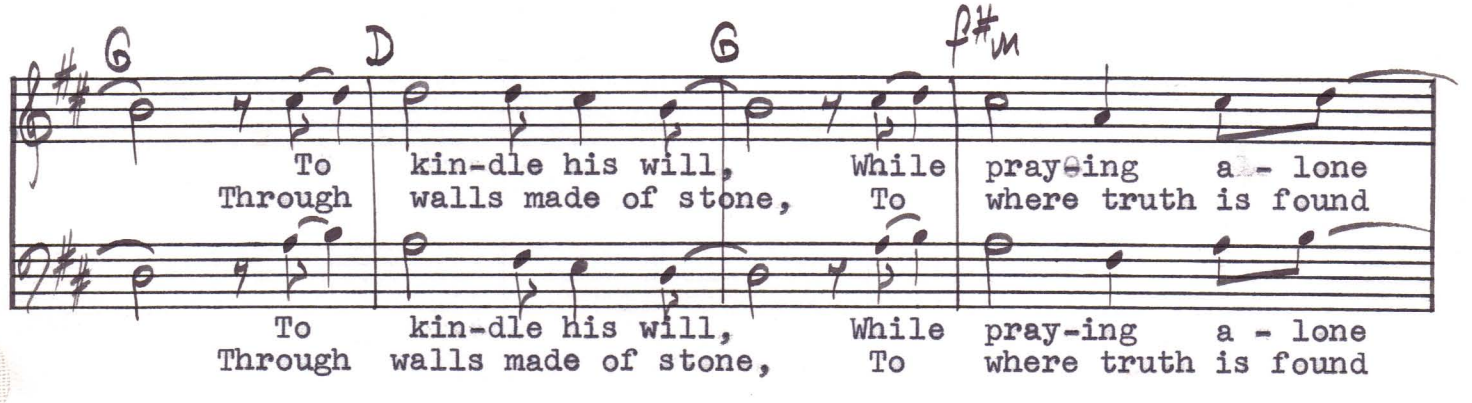
G
D
G
f#m
To kin-dle his will, While pray-ing a - lone
Through walls made of stone, To where truth is found
To kin-dle his will, While pray-ing a - lone
Through walls made of stone, To where truth is found

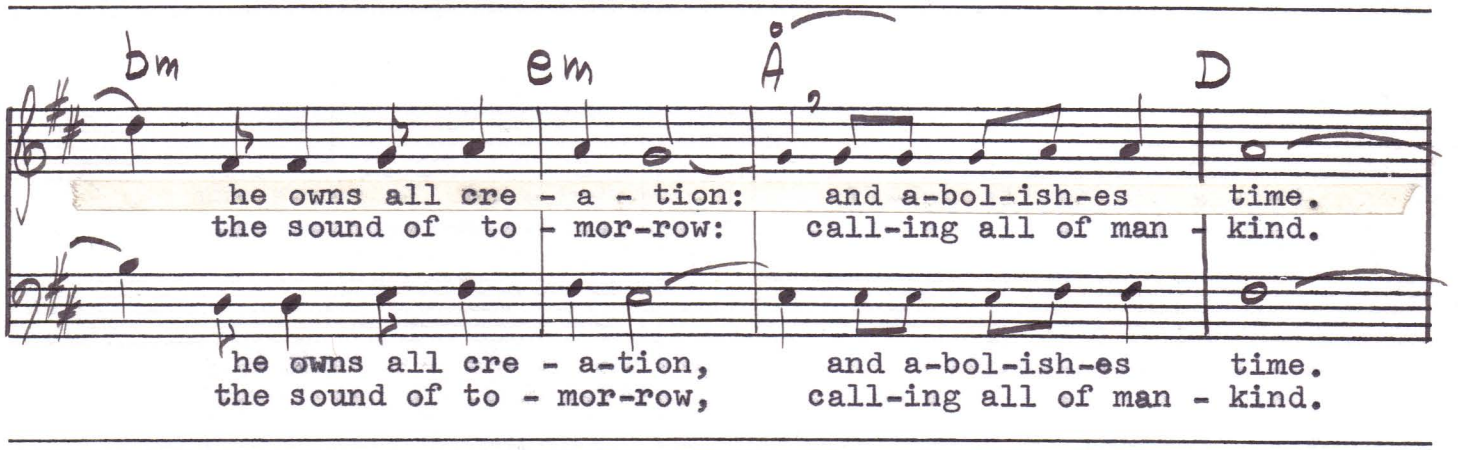
bm
em
A°
D
he owns all cre - a - tion: and a-bol-ish-es time.
the sound of to - mor-row: call-ing all of man - kind.
he owns all cre - a-tion, and a-bol-ish-es time.
the sound of to - mor-row, call-ing all of man - kind.

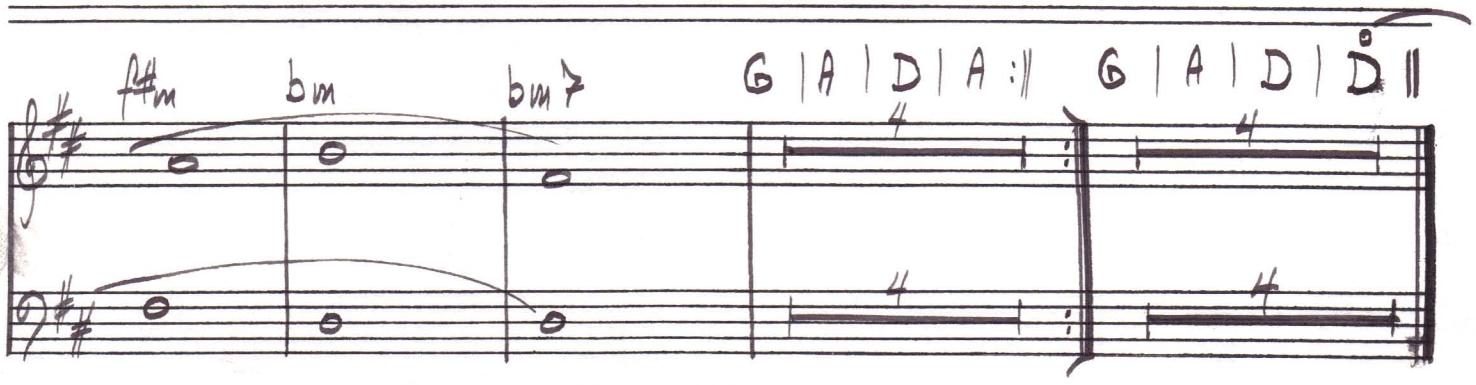
f#m
bm
bm7
G | A | D | A :‖ G | A | D | D° ‖

Bright Flame

Danny Simpson
Jan. 30, 1975

♩=126

Bass: 1. Be-fore the eyes can clear-ly see, The mess-age

of the trin-i - ty - - - -, They must be

drowned in count-less tears; Of sor-row & pain, Of

all wound-ed pride, Of con-stant des-pair to where the eyes

o-pen -; & be-hold a bright flame.

2. Be-fore the wise man leaves his youth, Be-fore his
3. Be-fore the soul can stand alone, A-mong the

2. Be-fore the wise man leaves his youth, Be-fore his
3. Be-fore the soul can stand alone, A-mong the

voice can speak the truth - - - -, He first must
saints to make a home - - - -, It must have

voice can speak the truth - - - -, He first must
saints to make a home - - - -, It must have

MUSIC PRESS 1342 N. Highland Ave. Hollywood, Calif. 90028 1105

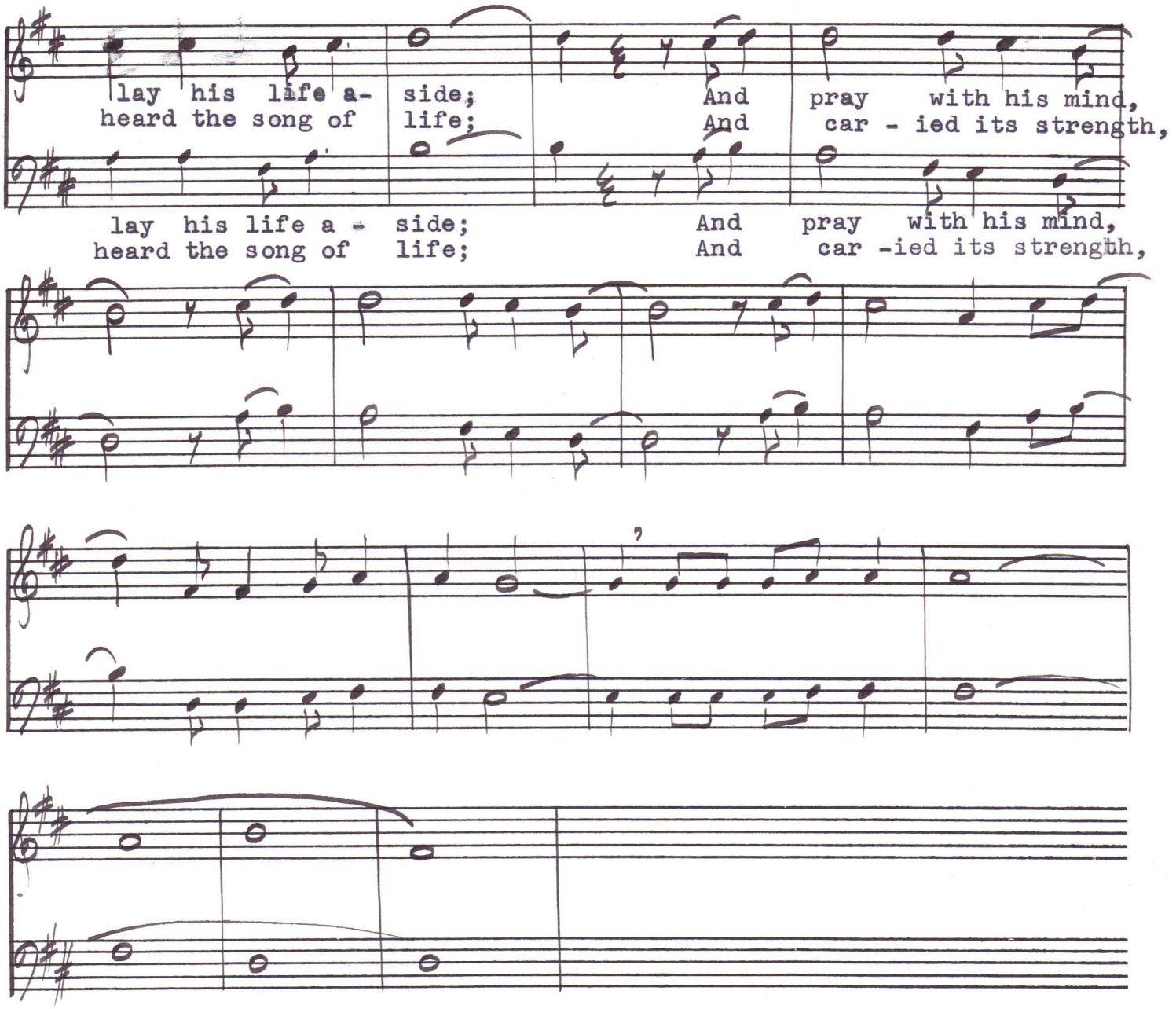
lay his life a- side; And pray with his mind,
heard the song of life; And car - ied its strength,
lay his life a - side; And pray with his mind,
heard the song of life; And car -ied its strength,

Bright Flame

Daniel Leo Simpson
Sierra Vista, AZ
January 1975

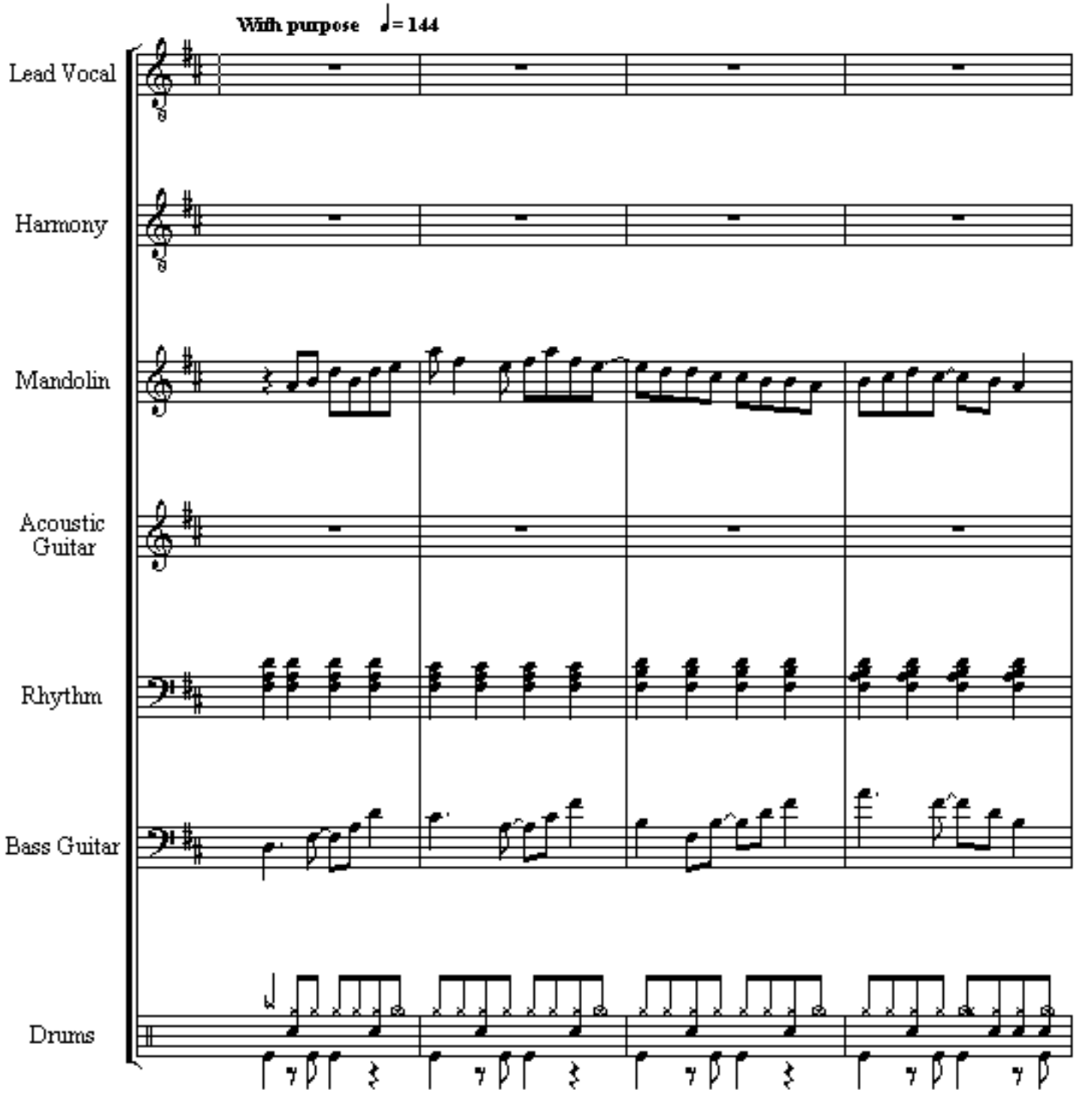

Copyright 1975 by Daniel Leo Simpson
scoreperfect@earthlink.net

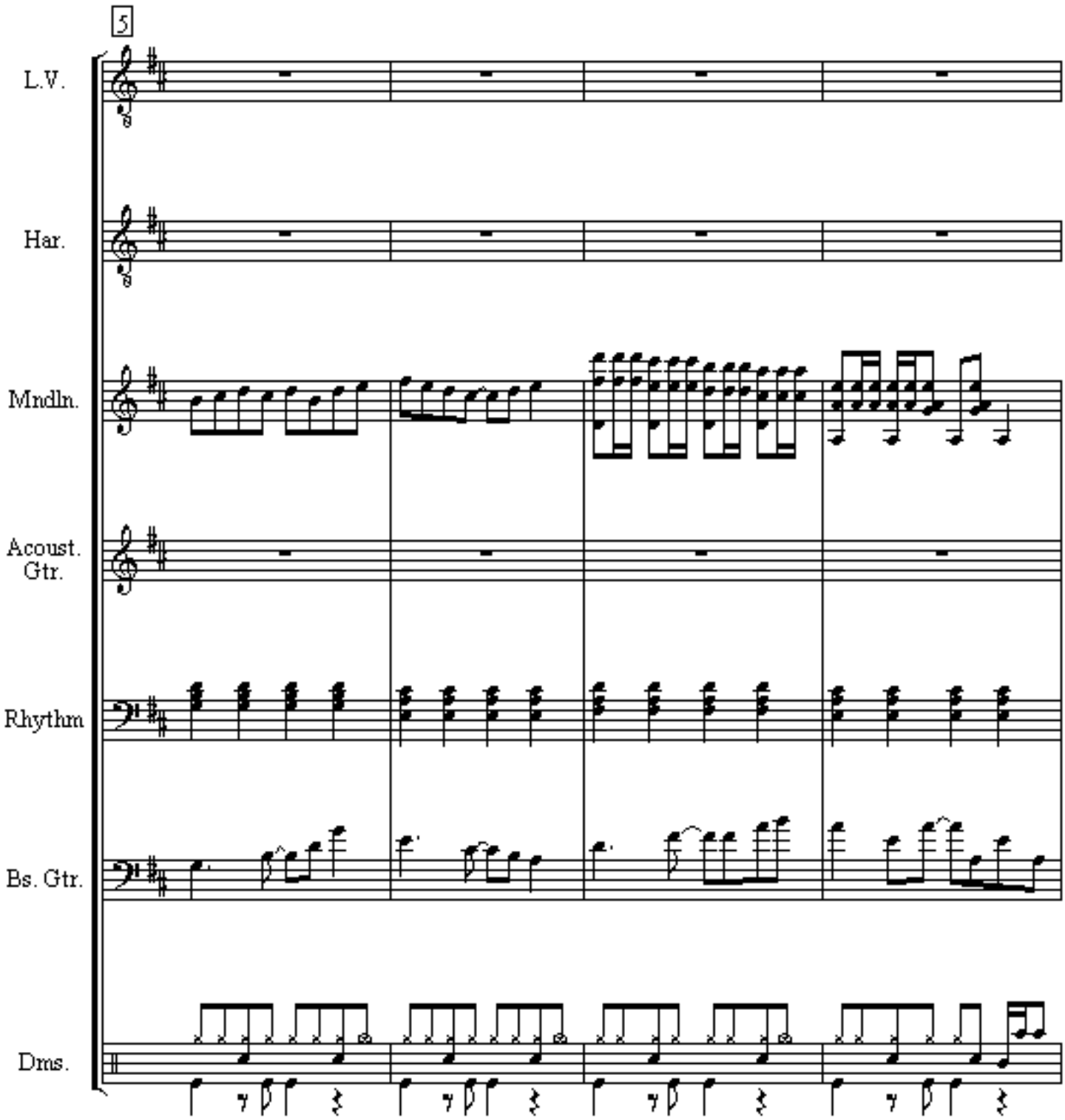
5
L.V.
Har.
Mndln.
Acoust. Gtr.
Rhythm
Bs. Gtr.
Dms.

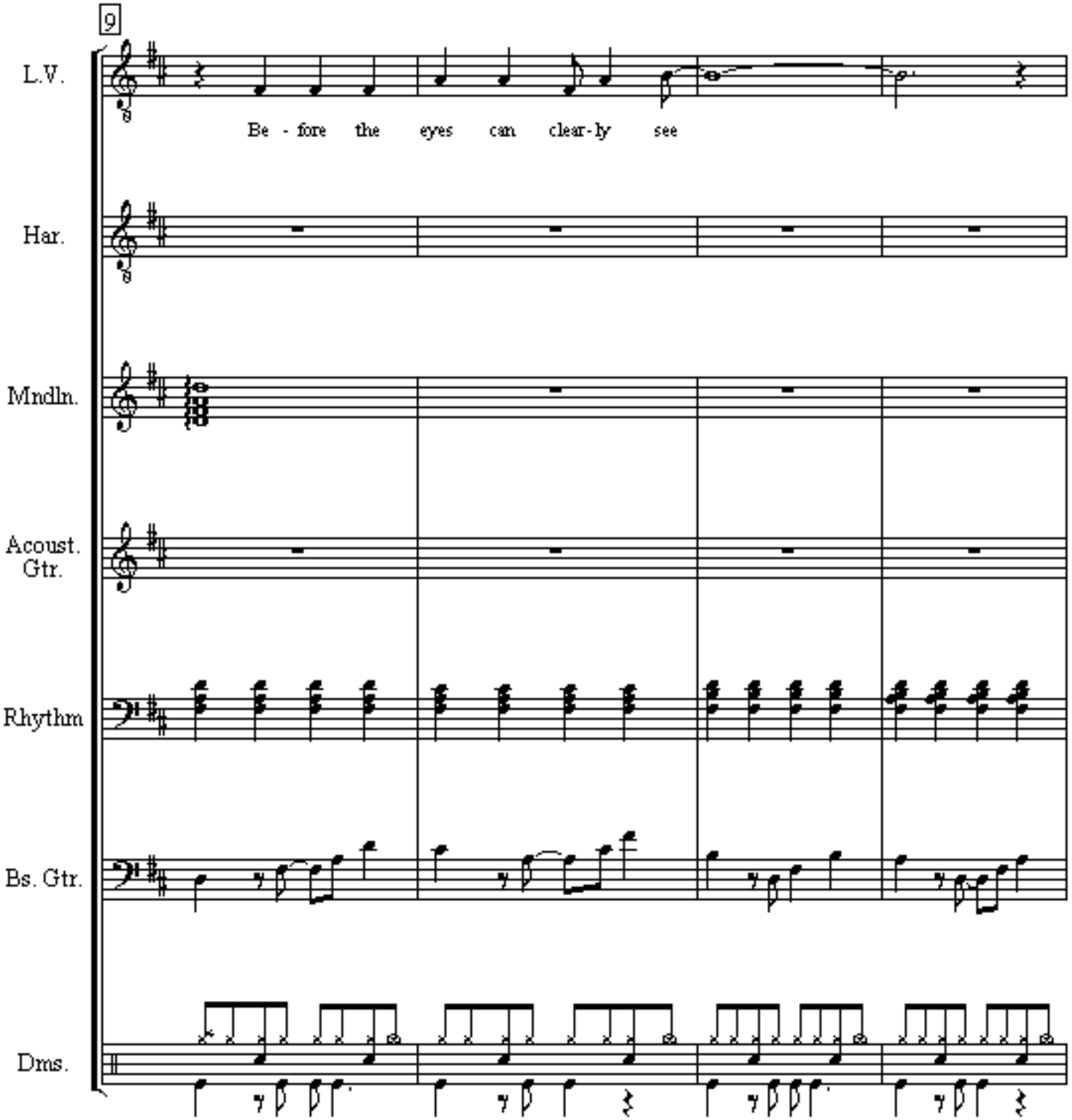
9
L.V.
Be - fore the eyes can clear-ly see
Har.
Mndln.
Acoust. Gtr.
Rhythm
Bs. Gtr.
Dms.

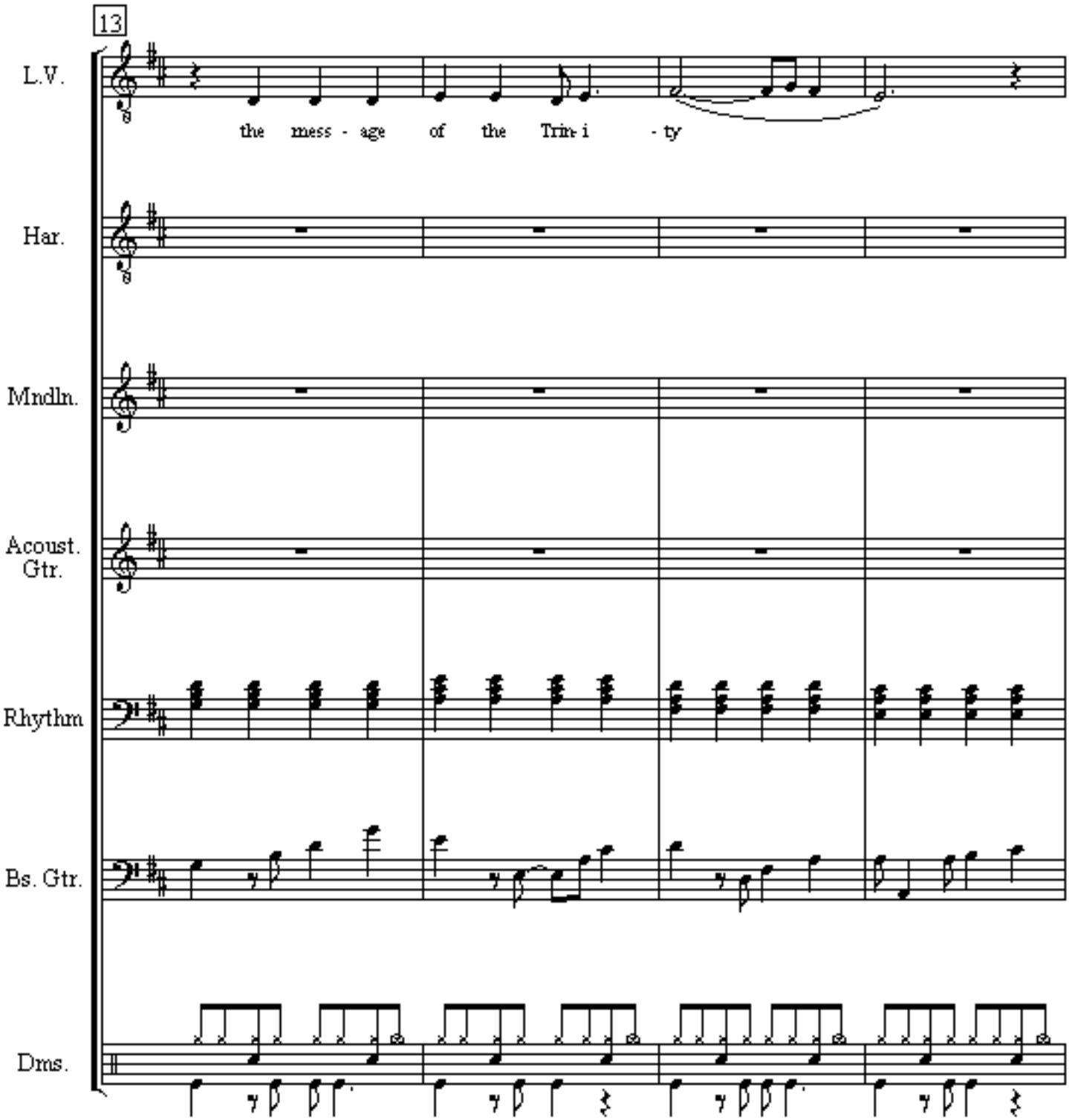
13
L.V.
the mess - age of the Trin- i - ty
Har.
Mndln.
Acoust. Gtr.
Rhythm
Bs. Gtr.
Dms.

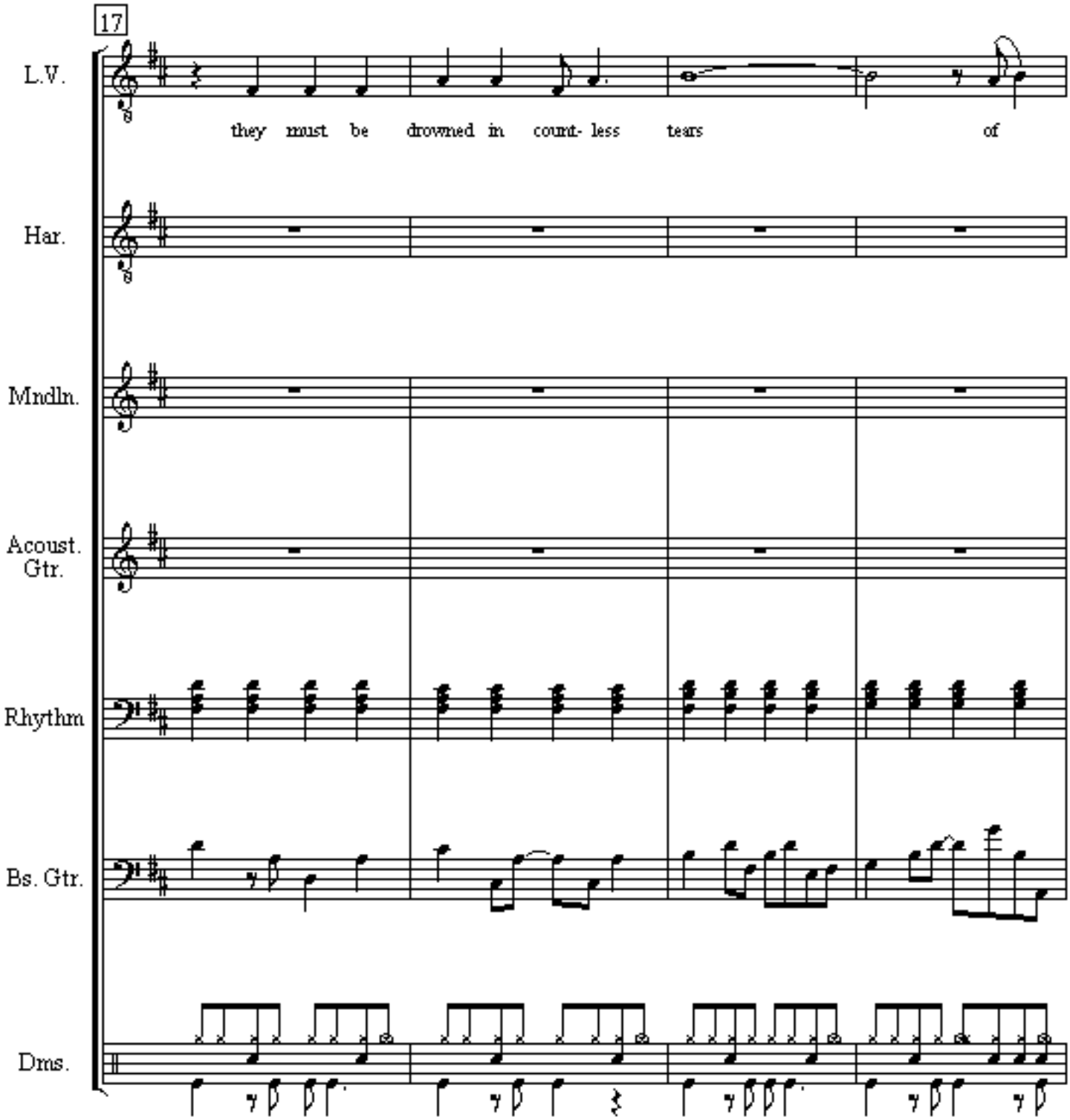
17
L.V.
they must be drowned in count- less tears of
Har.
Mndln.
Acoust. Gtr.
Rhythm
Bs. Gtr.
Dms.

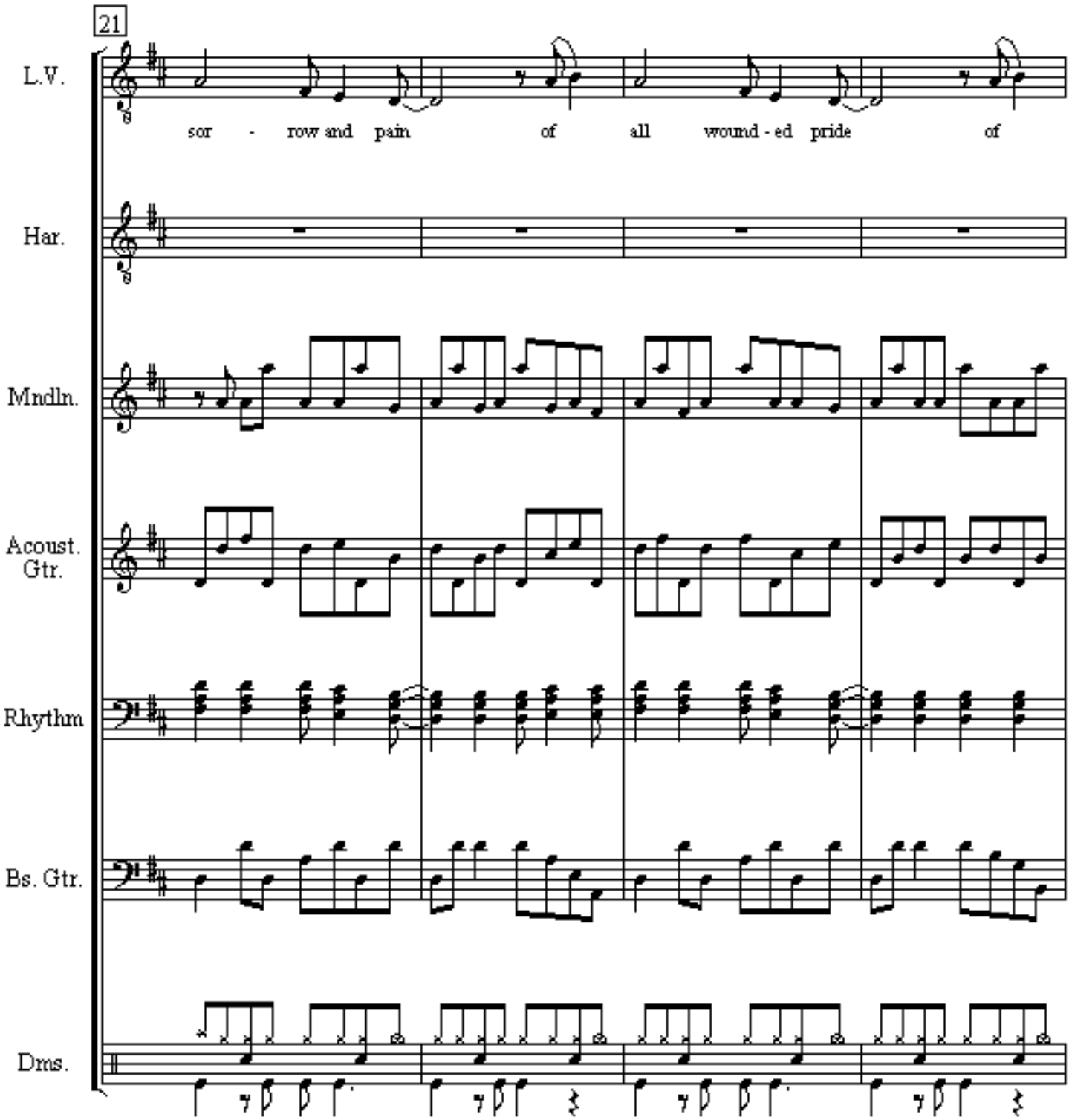
21
L.V.
sor - row and pain of all wound - ed pride of
Har.
Mndln.
Acoust. Gtr.
Rhythm
Bs. Gtr.
Dms.

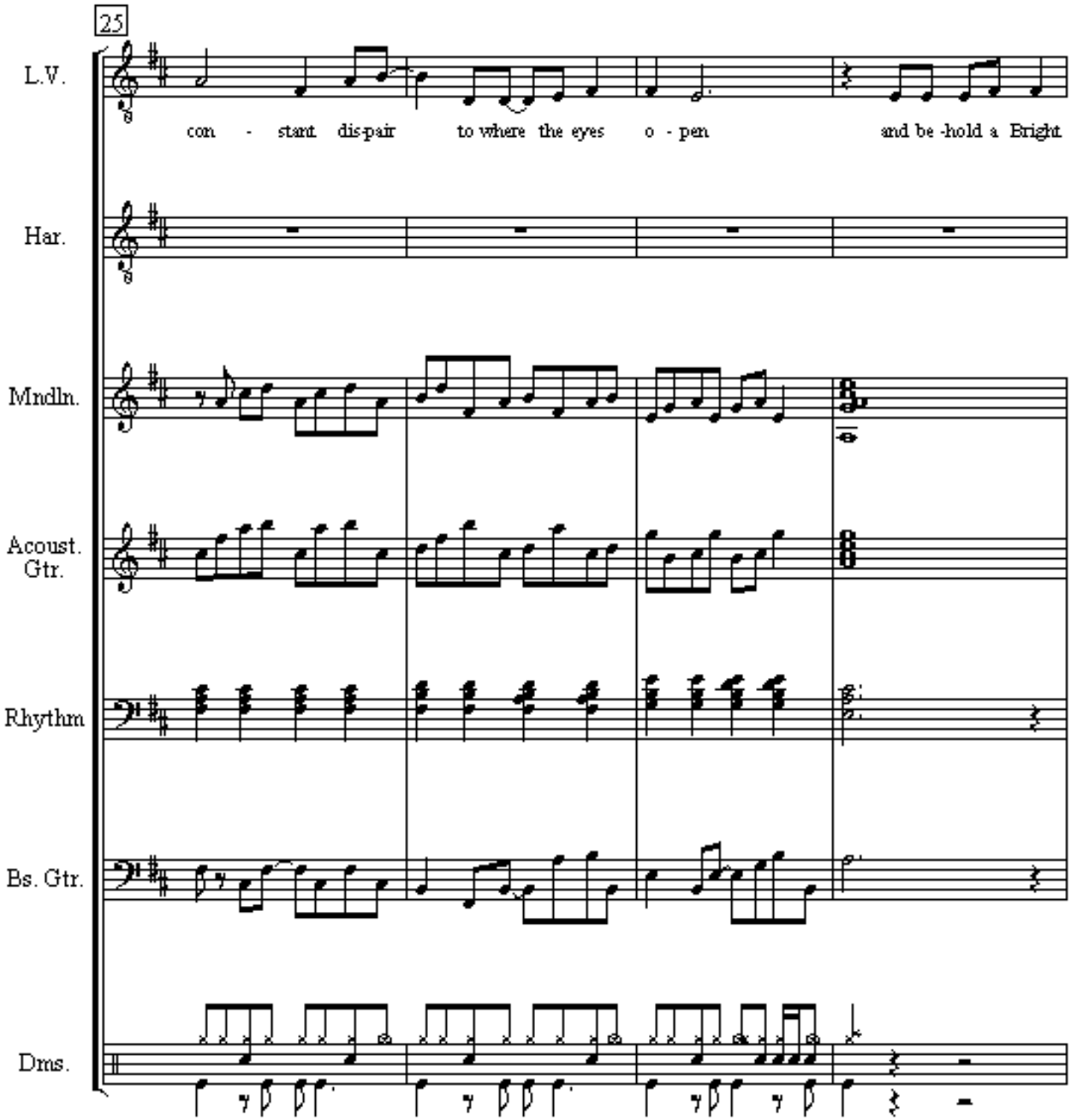
25
L.V.
con - stant dis-pair to where the eyes o - pen and be -hold a Bright
Har.
Mndln.
Acoust. Gtr.
Rhythm
Bs. Gtr.
Dms.

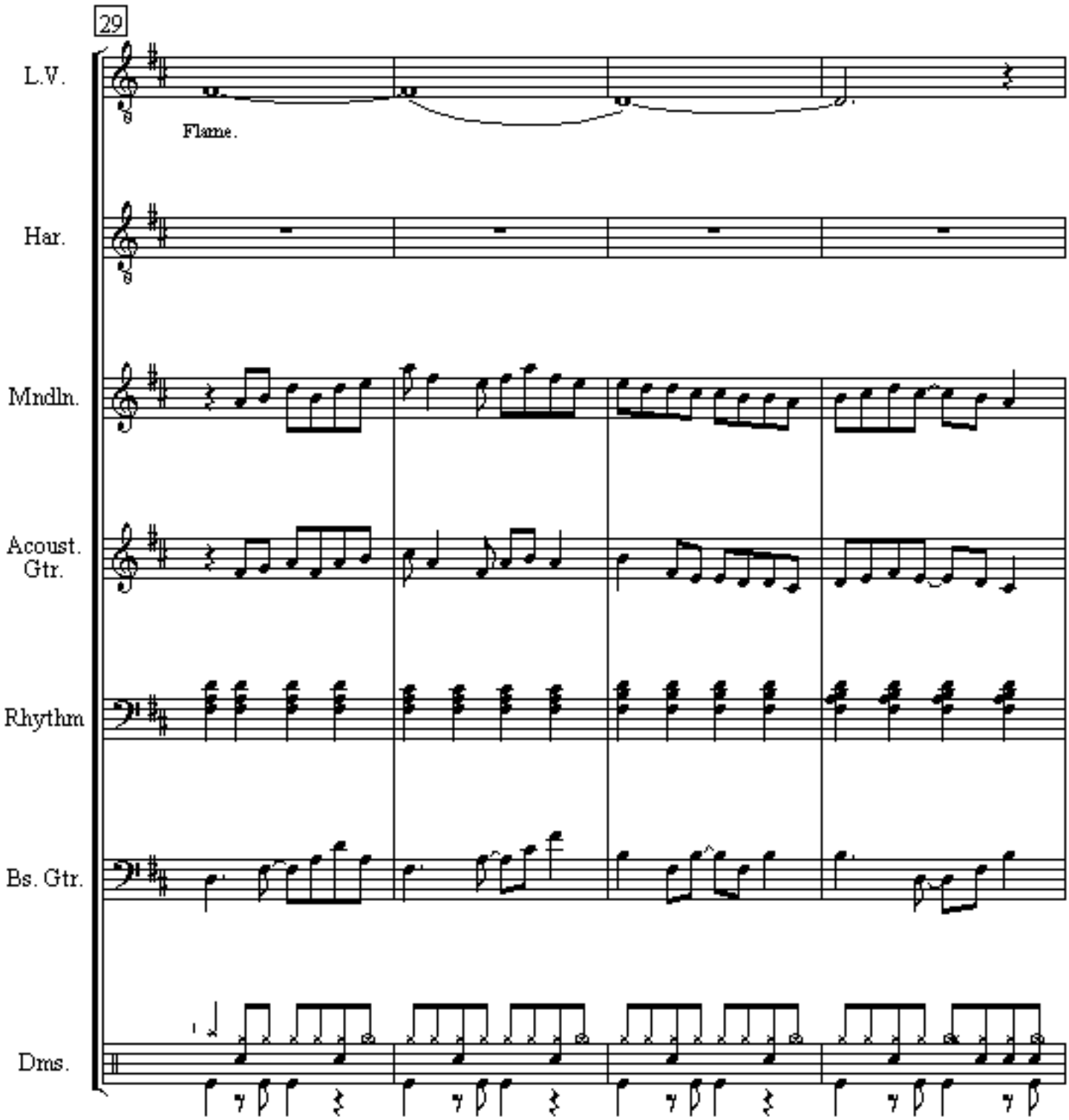
29
L.V.
Flame.
Har.
Mndln.
Acoust. Gtr.
Rhythm
Bs. Gtr.
Dms.

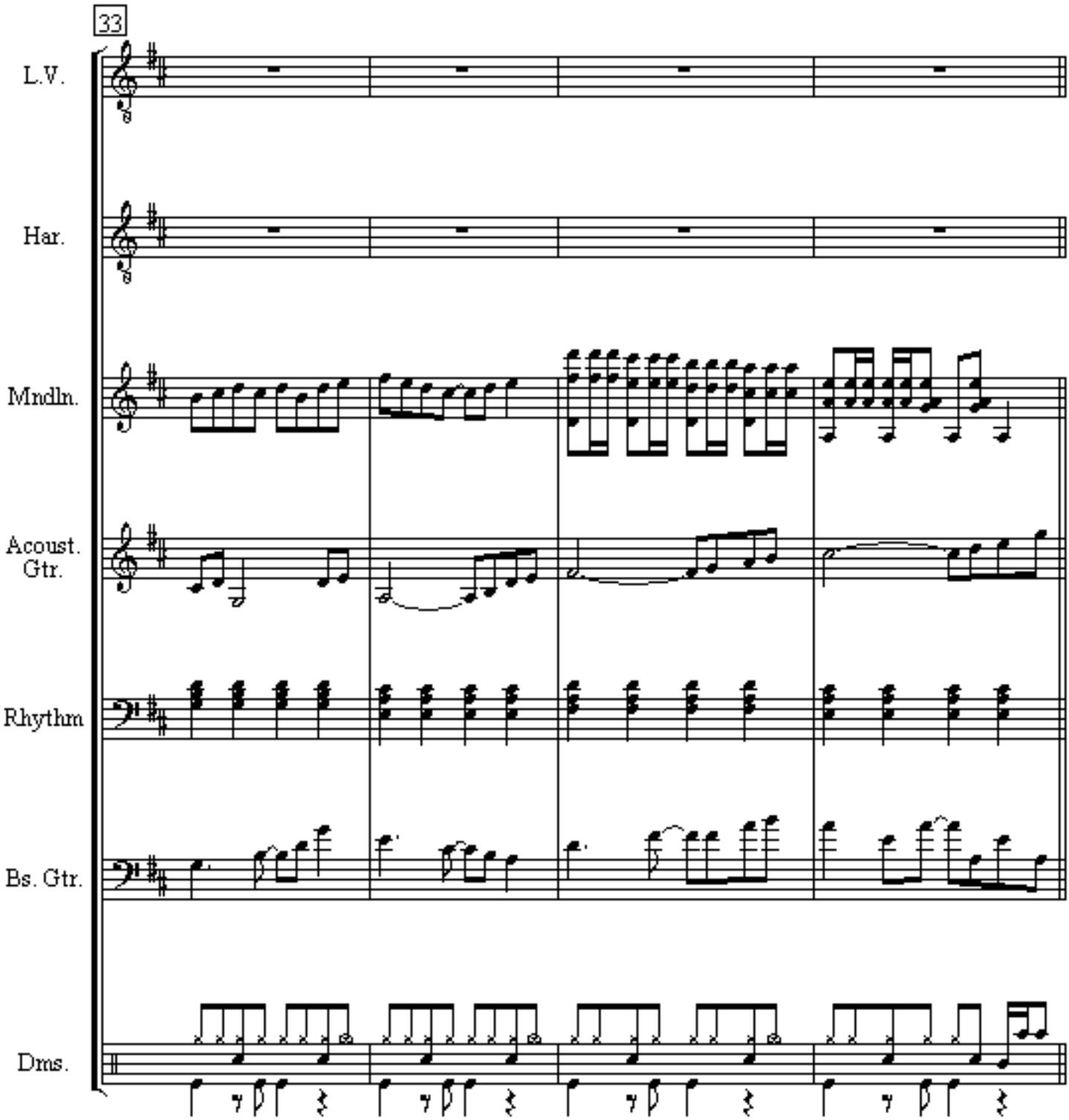
33
L.V.
Har.
Mndln.
Acoust. Gtr.
Rhythm
Bs. Gtr.
Dms.

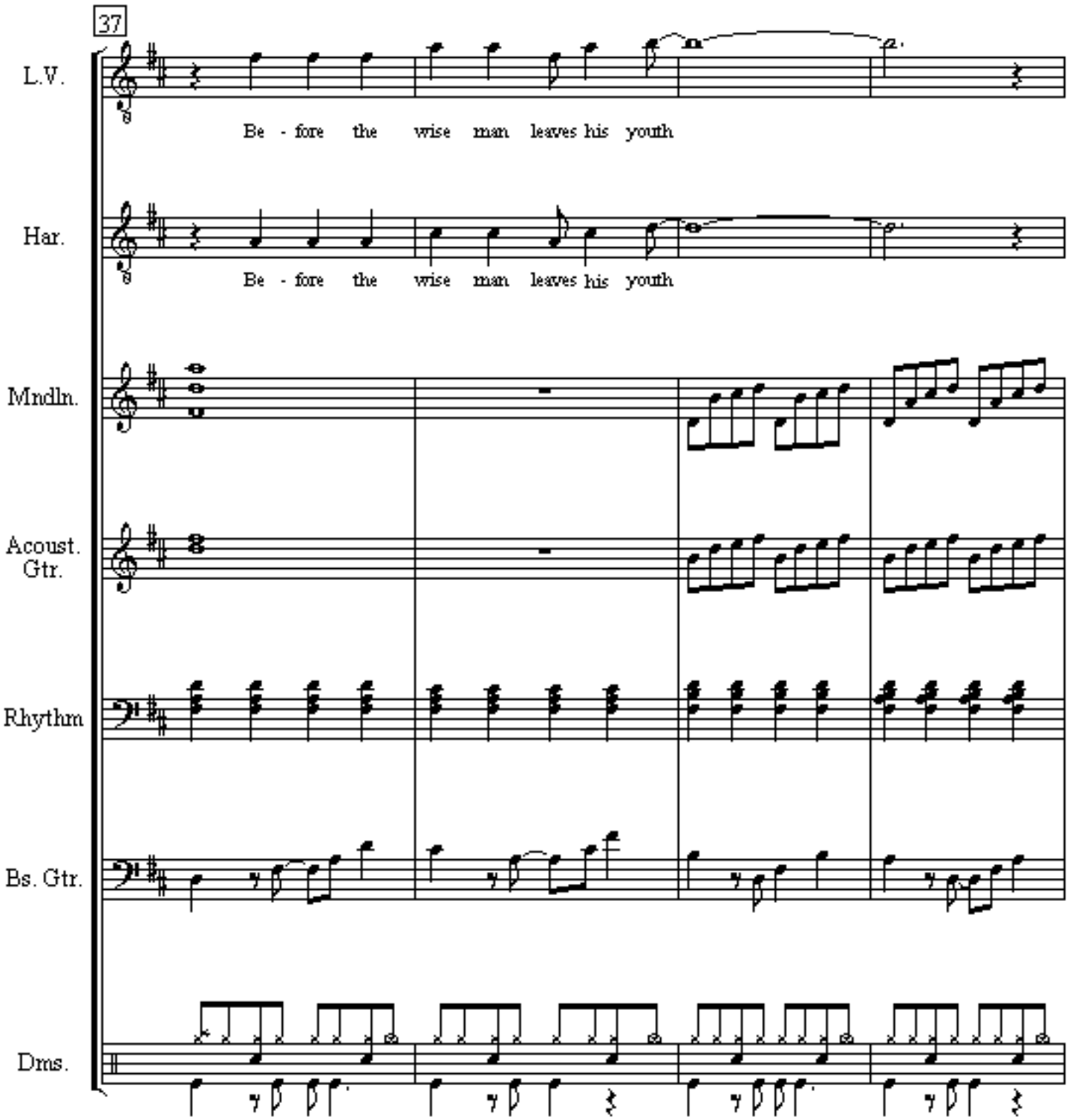
37
L.V.
Be - fore the wise man leaves his youth
Har.
Be - fore the wise man leaves his youth
Mndln.
Acoust. Gtr.
Rhythm
Bs. Gtr.
Dms.

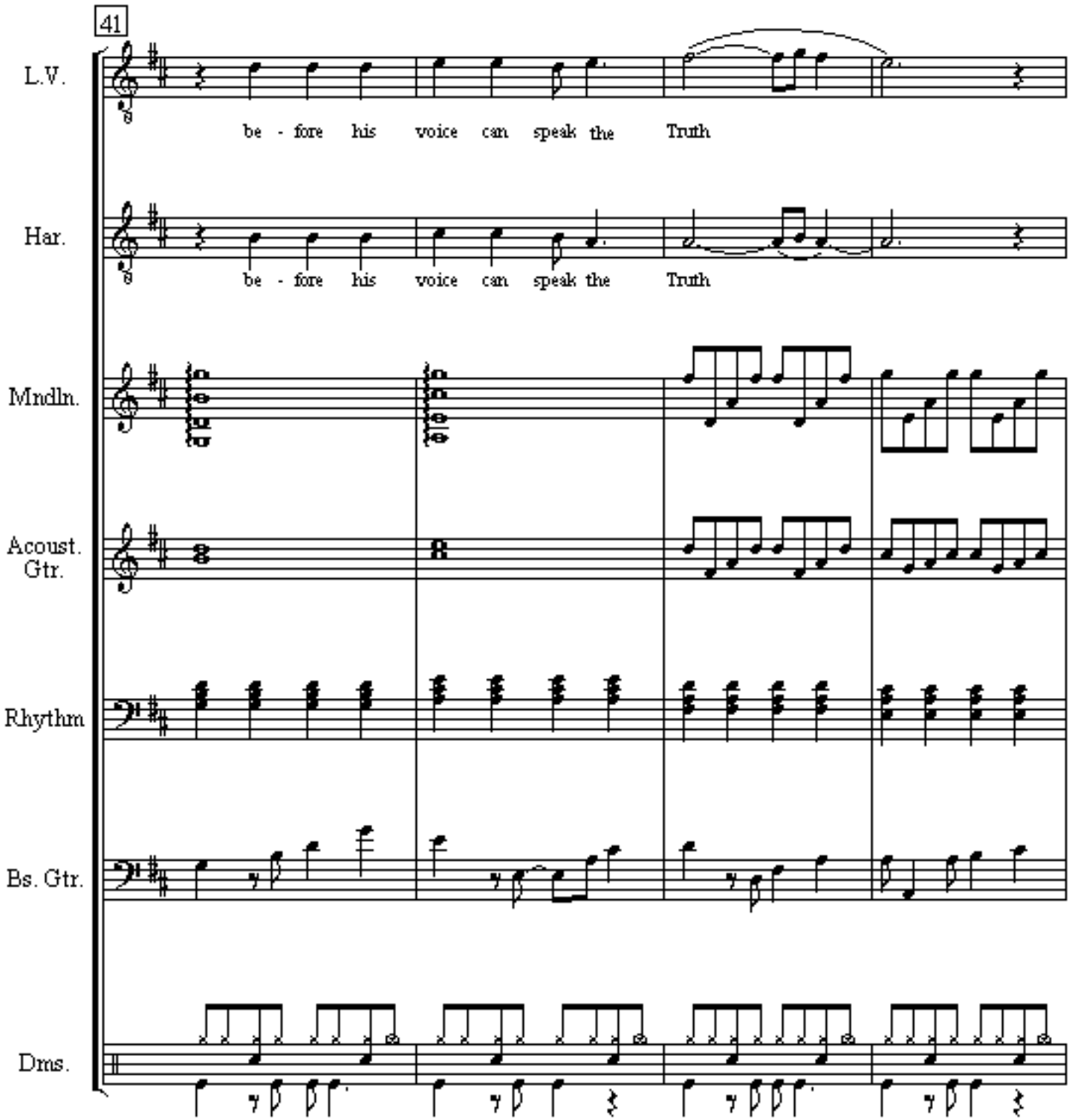
41
L.V.
be - fore his voice can speak the Truth
Har.
be - fore his voice can speak the Truth
Mndln.
Acoust. Gtr.
Rhythm
Bs. Gtr.
Dms.

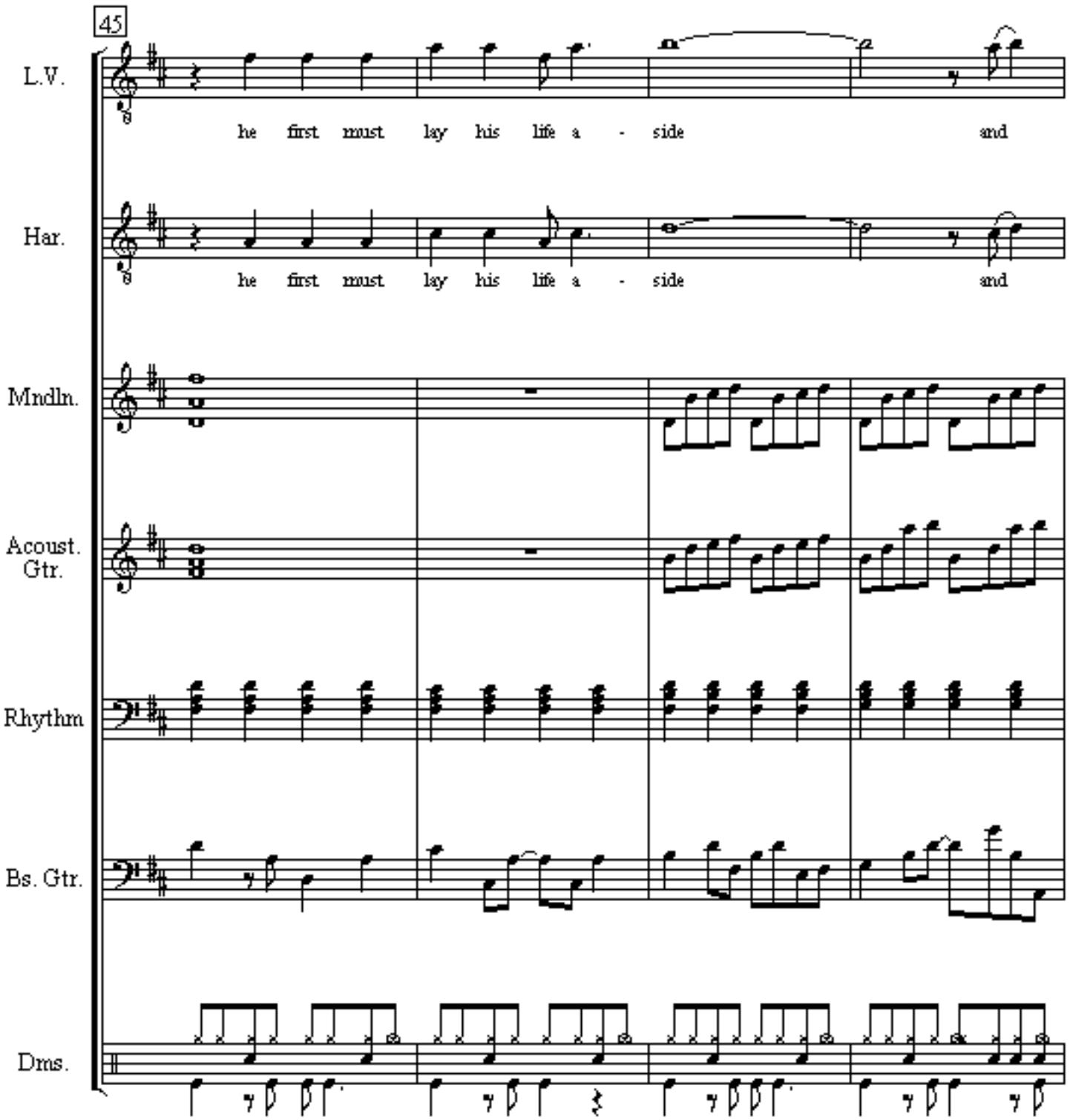
45
L.V.
he first must lay his life a - side and
Har.
he first must lay his life a - side and
Mndln.
Acoust. Gtr.
Rhythm
Bs. Gtr.
Dms.

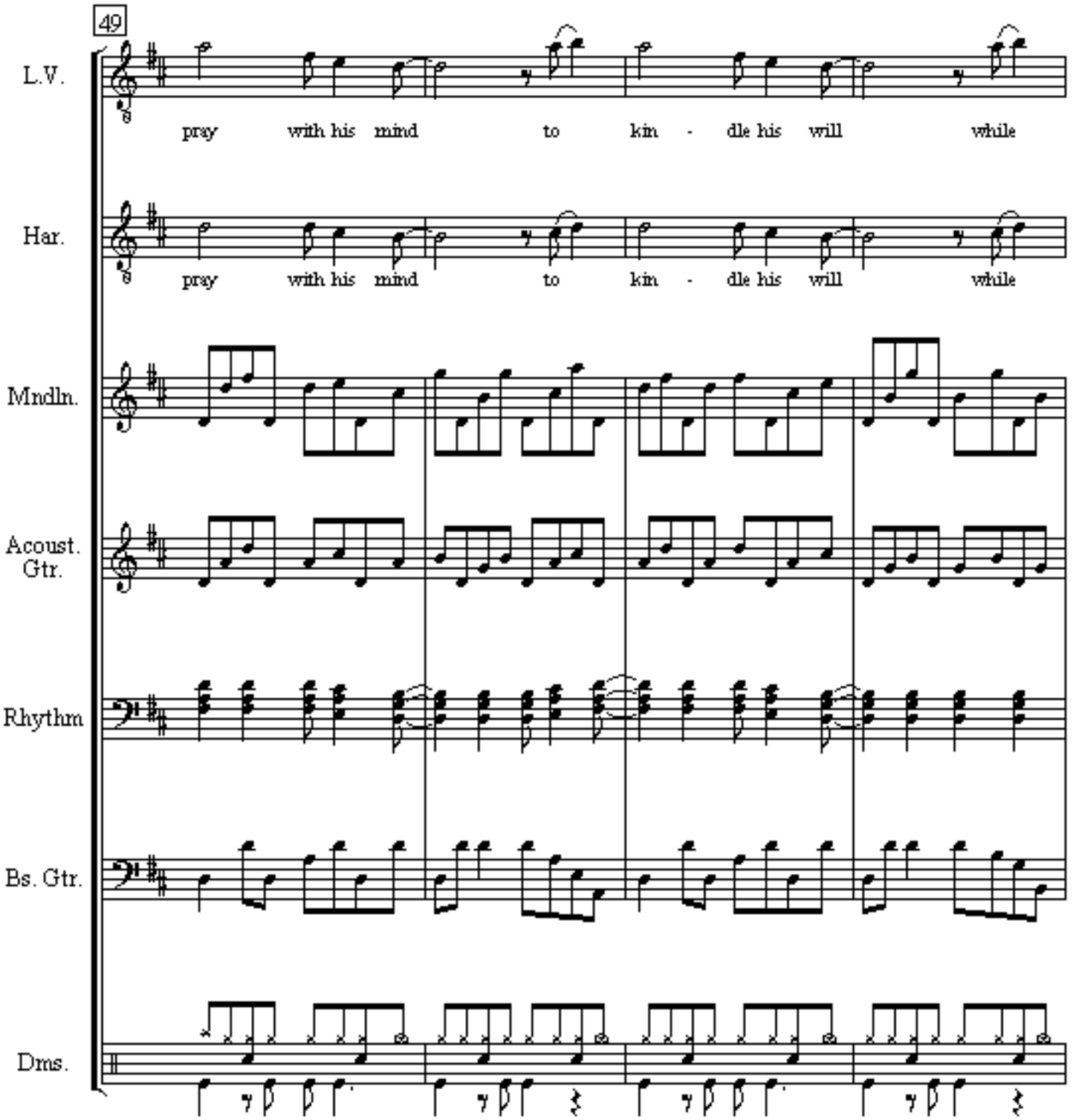
49
L.V.
pray with his mind to kin - dle his will while
Har.
pray with his mind to kin - dle his will while
Mndln.
Acoust. Gtr.
Rhythm
Bs. Gtr.
Dms.

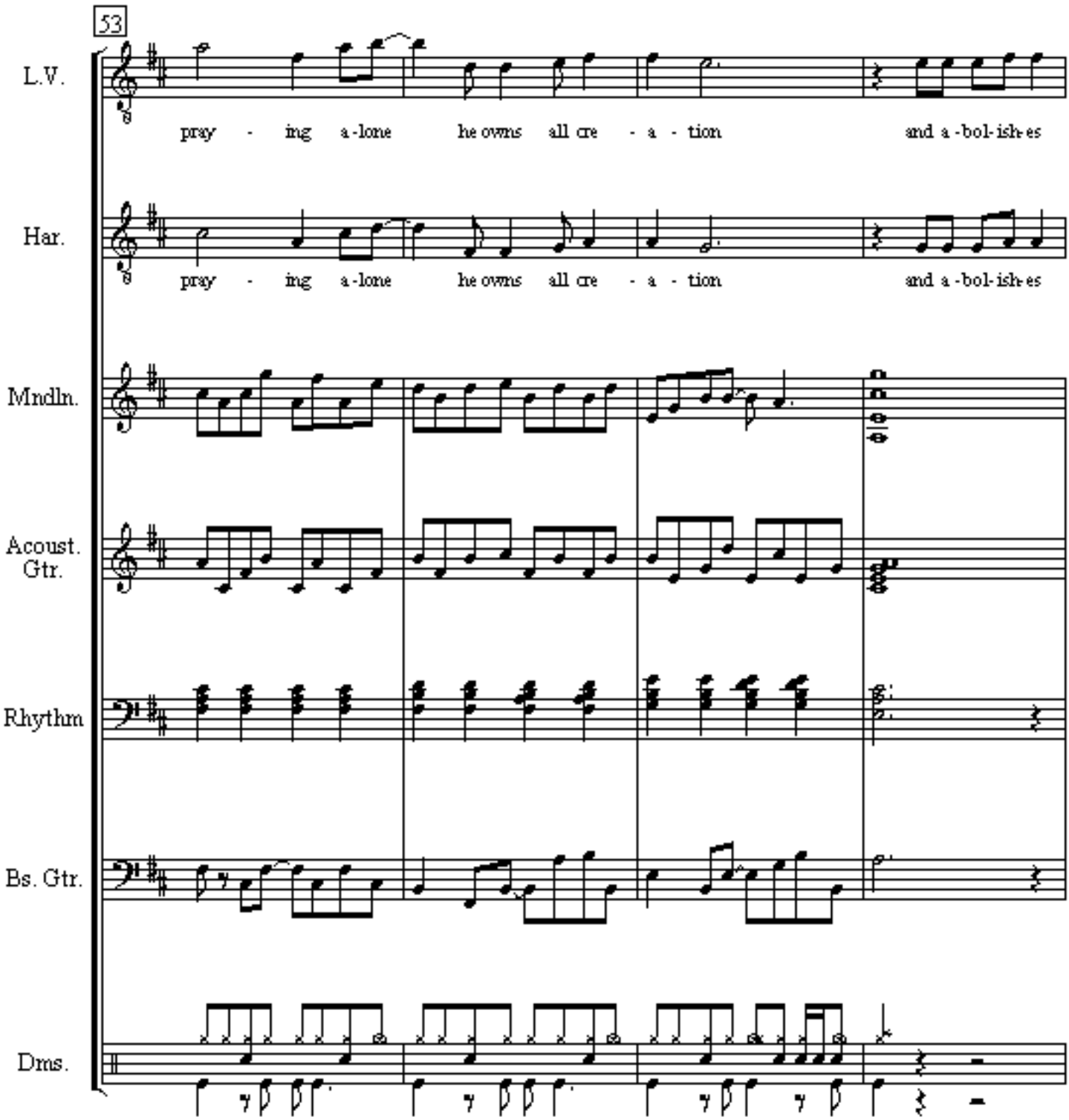
53
L.V.
pray - ing a-lone he owns all cre - a - tion and a-bol-ish-es
Har.
pray - ing a-lone he owns all cre - a - tion and a-bol-ish-es
Mndln.
Acoust. Gtr.
Rhythm
Bs. Gtr.
Dms.

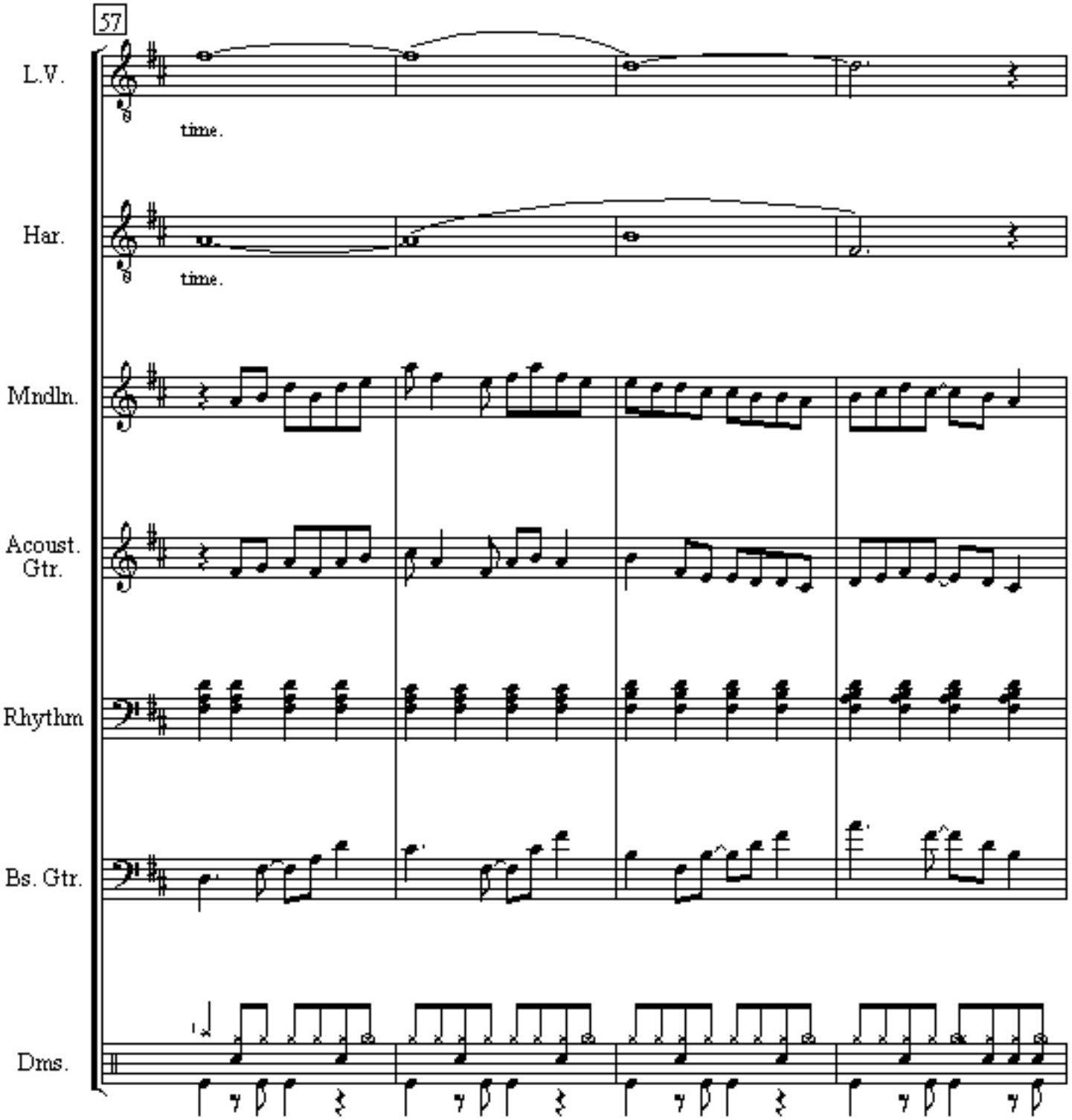
57
L.V.
time.
Har.
time.
Mndln.
Acoust. Gtr.
Rhythm
Bs. Gtr.
Dms.

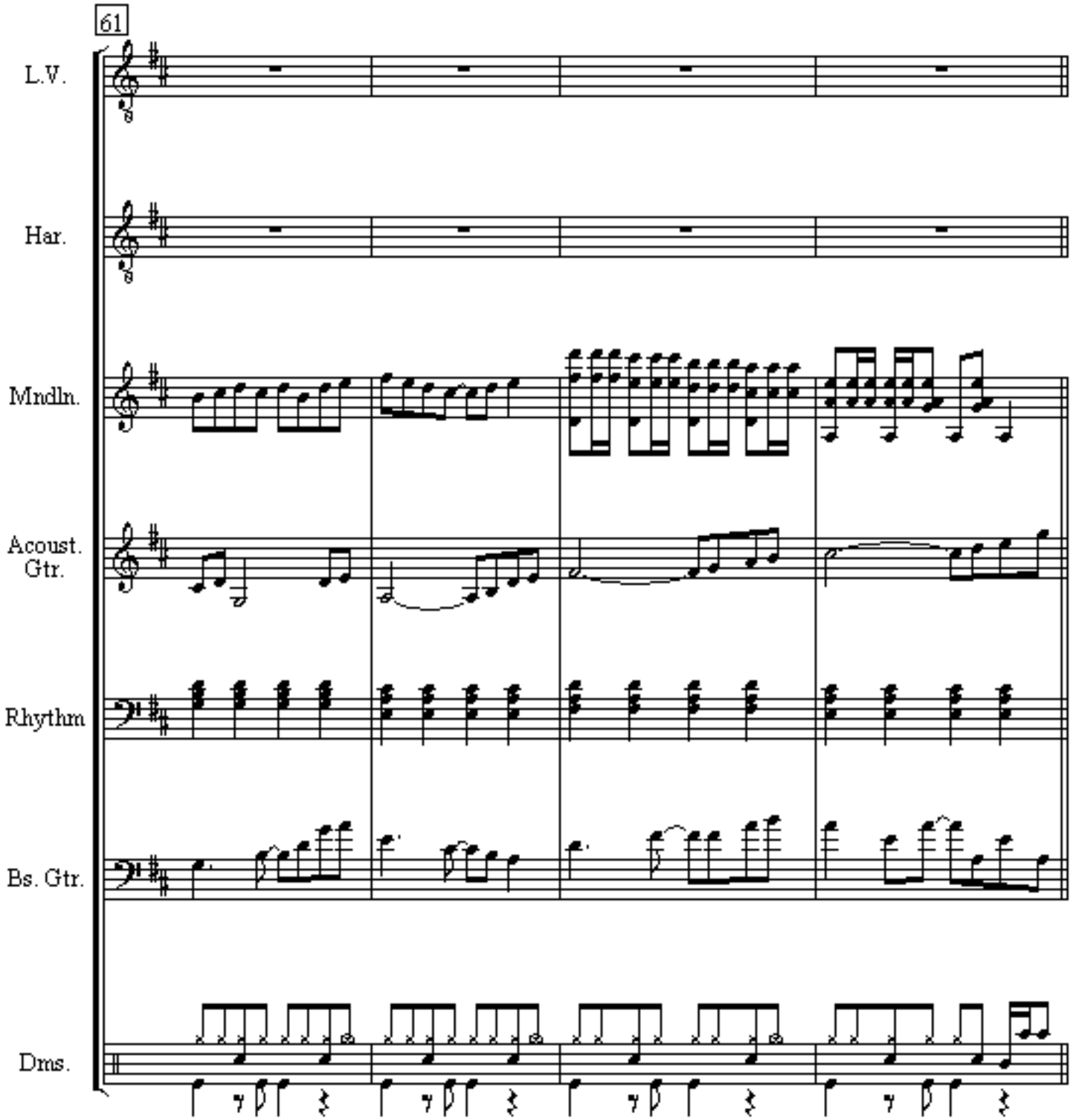
61
L.V.
Har.
Mndln.
Acoust. Gtr.
Rhythm
Bs. Gtr.
Dms.

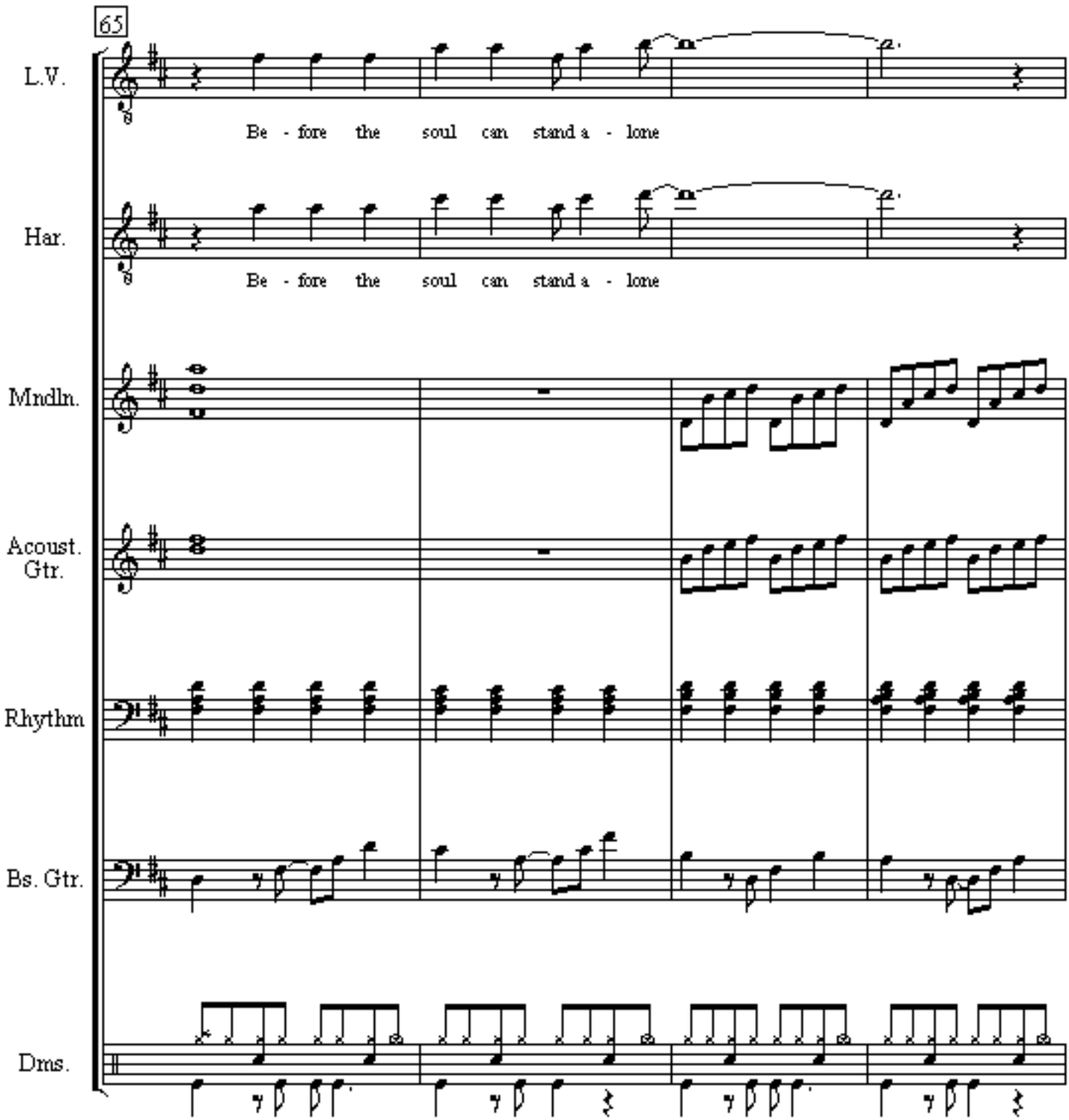
65
L.V.
Be - fore the soul can stand a - lone
Har.
Be - fore the soul can stand a - lone
Mndln.
Acoust. Gtr.
Rhythm
Bs. Gtr.
Dms.

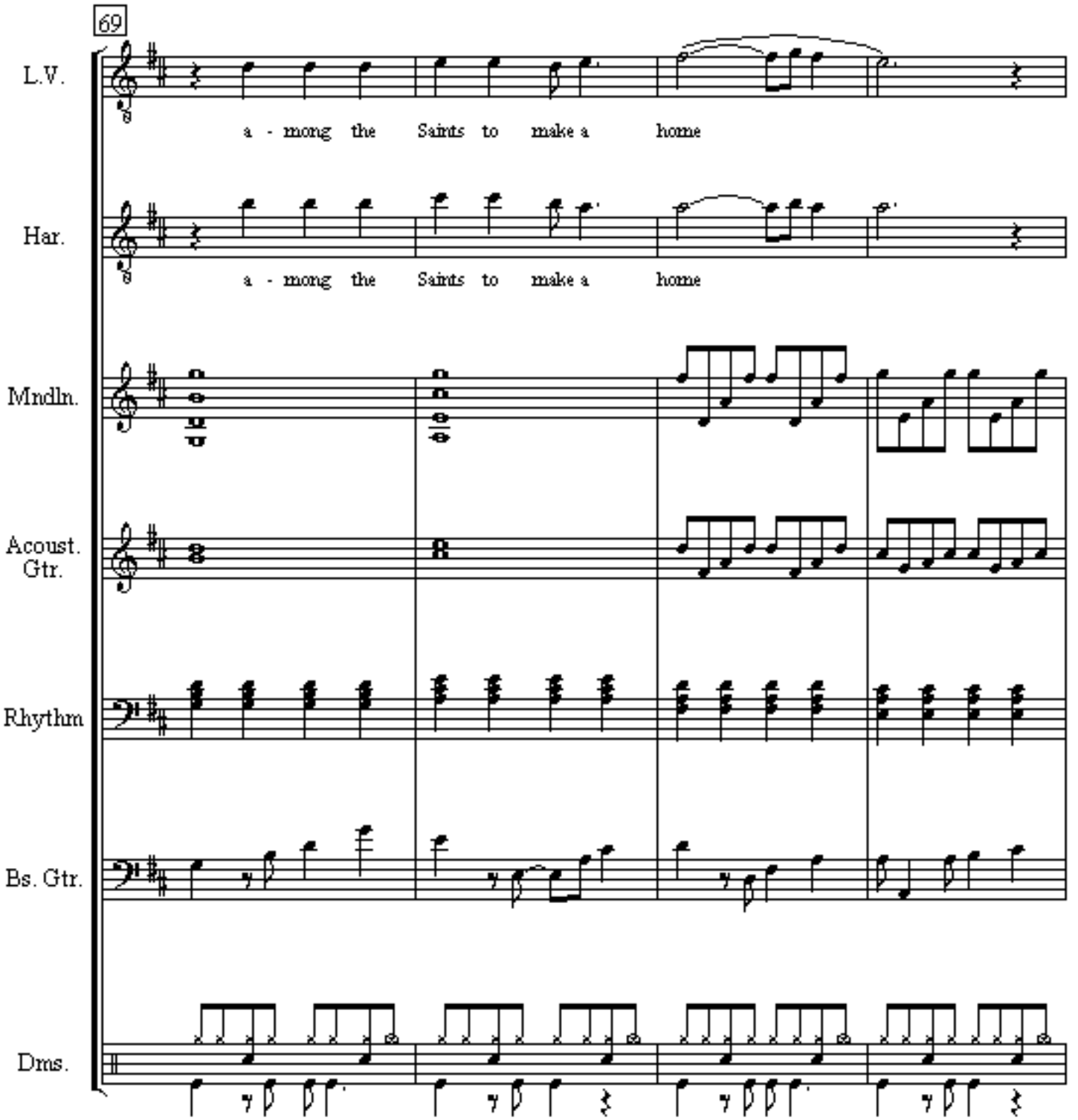
69
L.V.
a - mong the Saints to make a home
Har.
a - mong the Saints to make a home
Mndln.
Acoust. Gtr.
Rhythm
Bs. Gtr.
Dms.

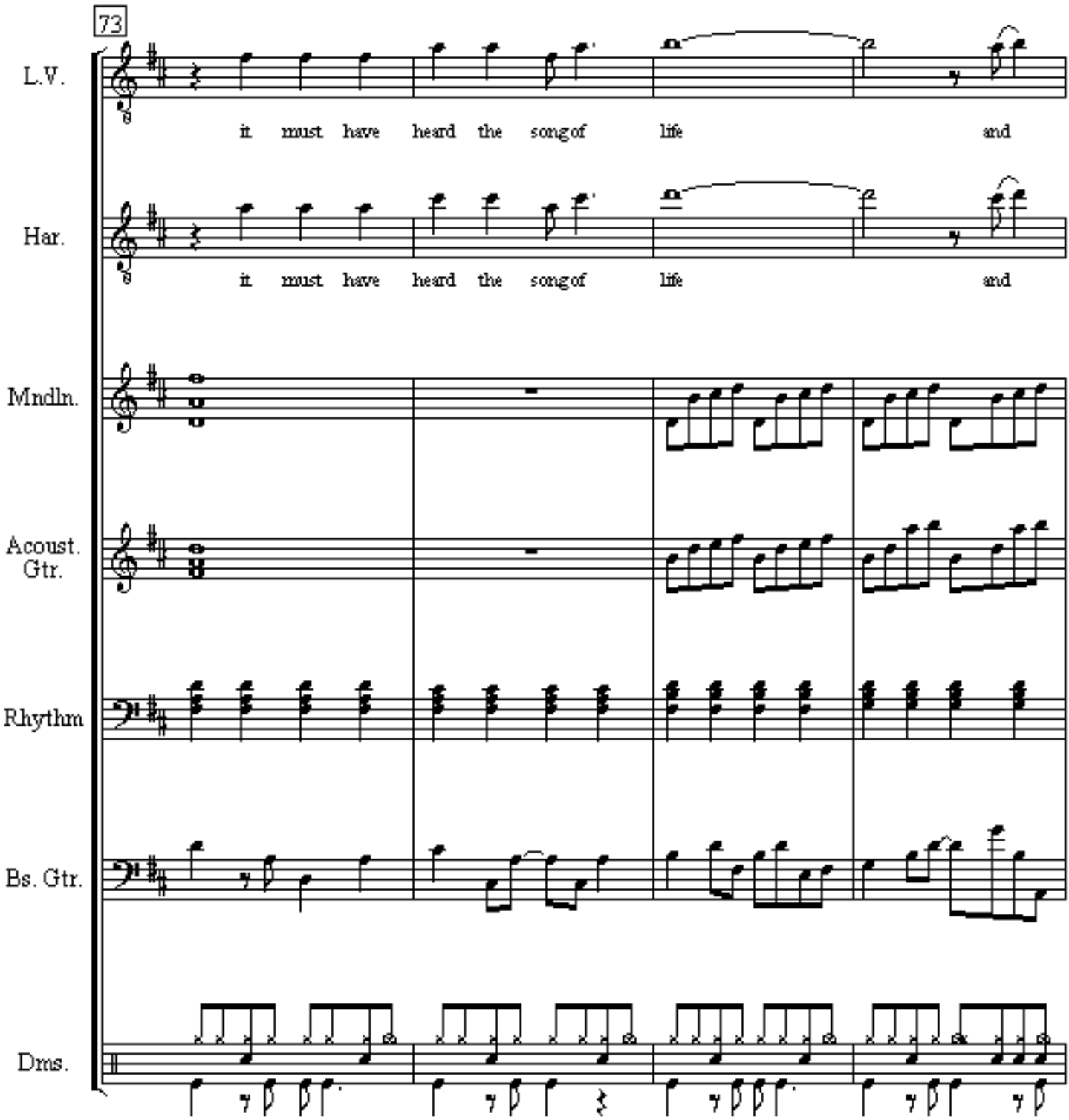
73
L.V.
it must have heard the song of life and
Har.
it must have heard the song of life and
Mndln.
Acoust. Gtr.
Rhythm
Bs. Gtr.
Dms.

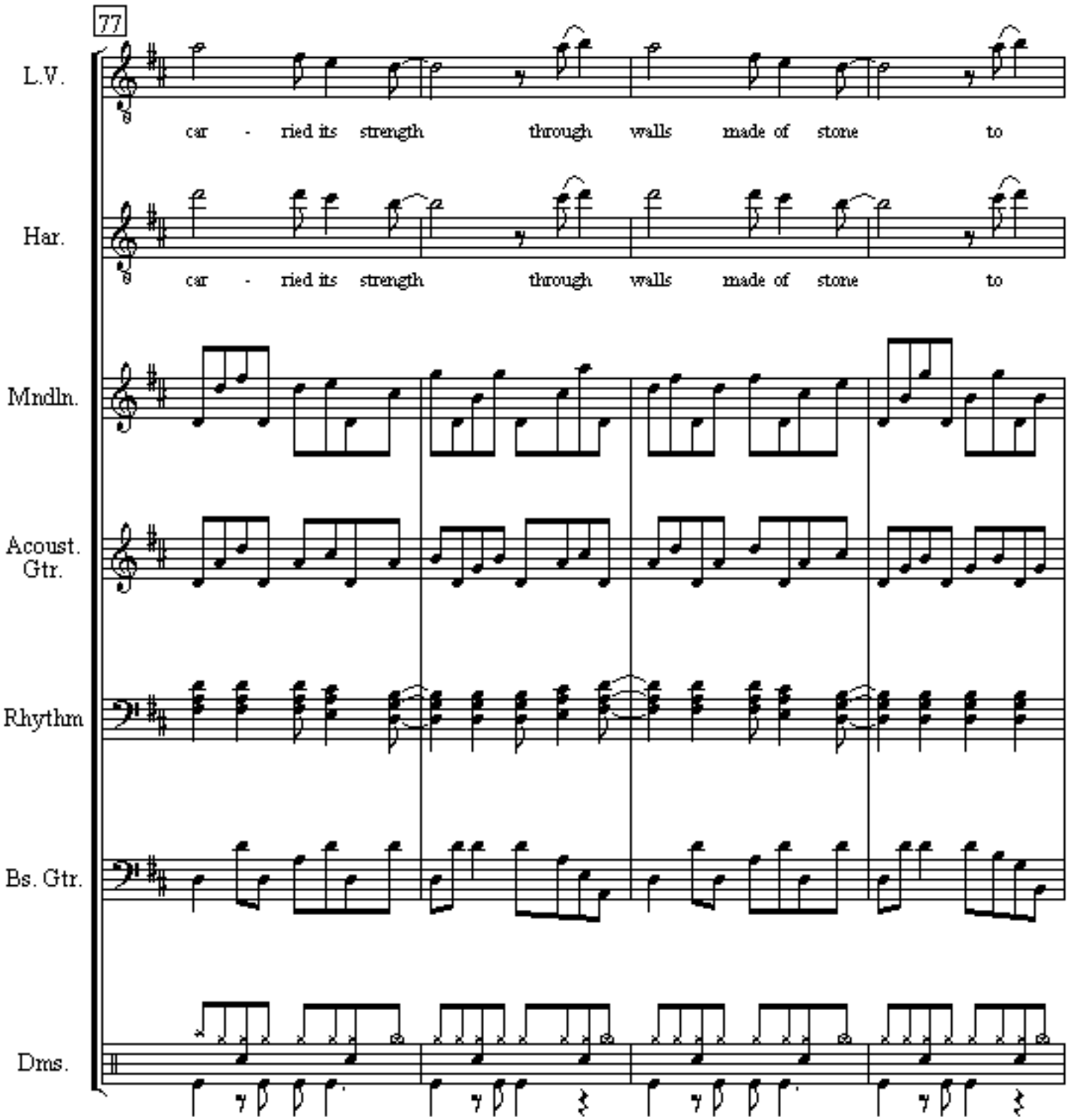
77
L.V.
car - ried its strength through walls made of stone to
Har.
car - ried its strength through walls made of stone to
Mndln.
Acoust. Gtr.
Rhythm
Bs. Gtr.
Dms.

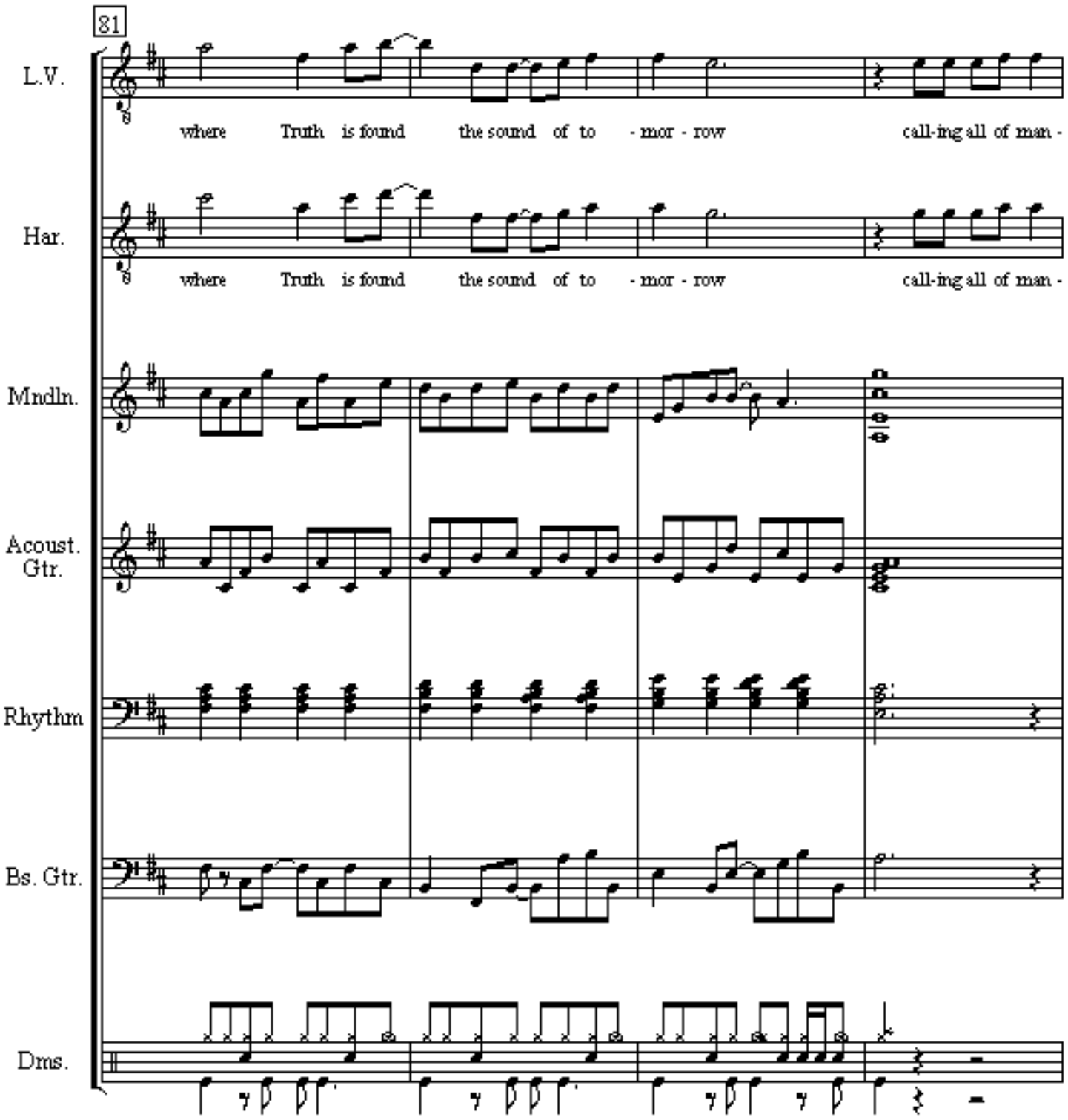
81
L.V.
where Truth is found the sound of to - mor - row call-ing all of man -
Har.
where Truth is found the sound of to - mor - row call-ing all of man -
Mndln.
Acoust. Gtr.
Rhythm
Bs. Gtr.
Dms.

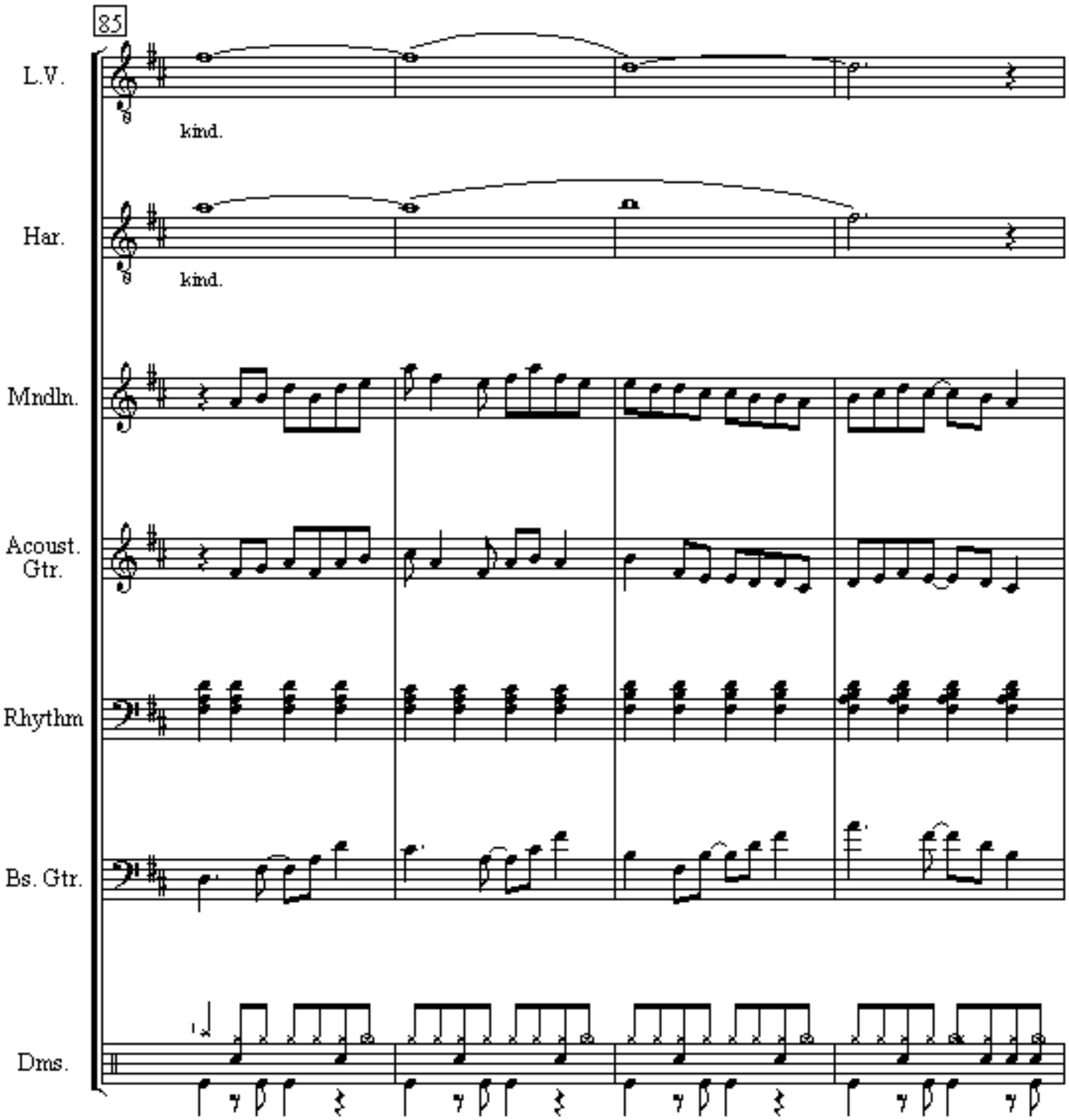
85
L.V.
kind.
Har.
kind.
Mndln.
Acoust. Gtr.
Rhythm
Bs. Gtr.
Dms.

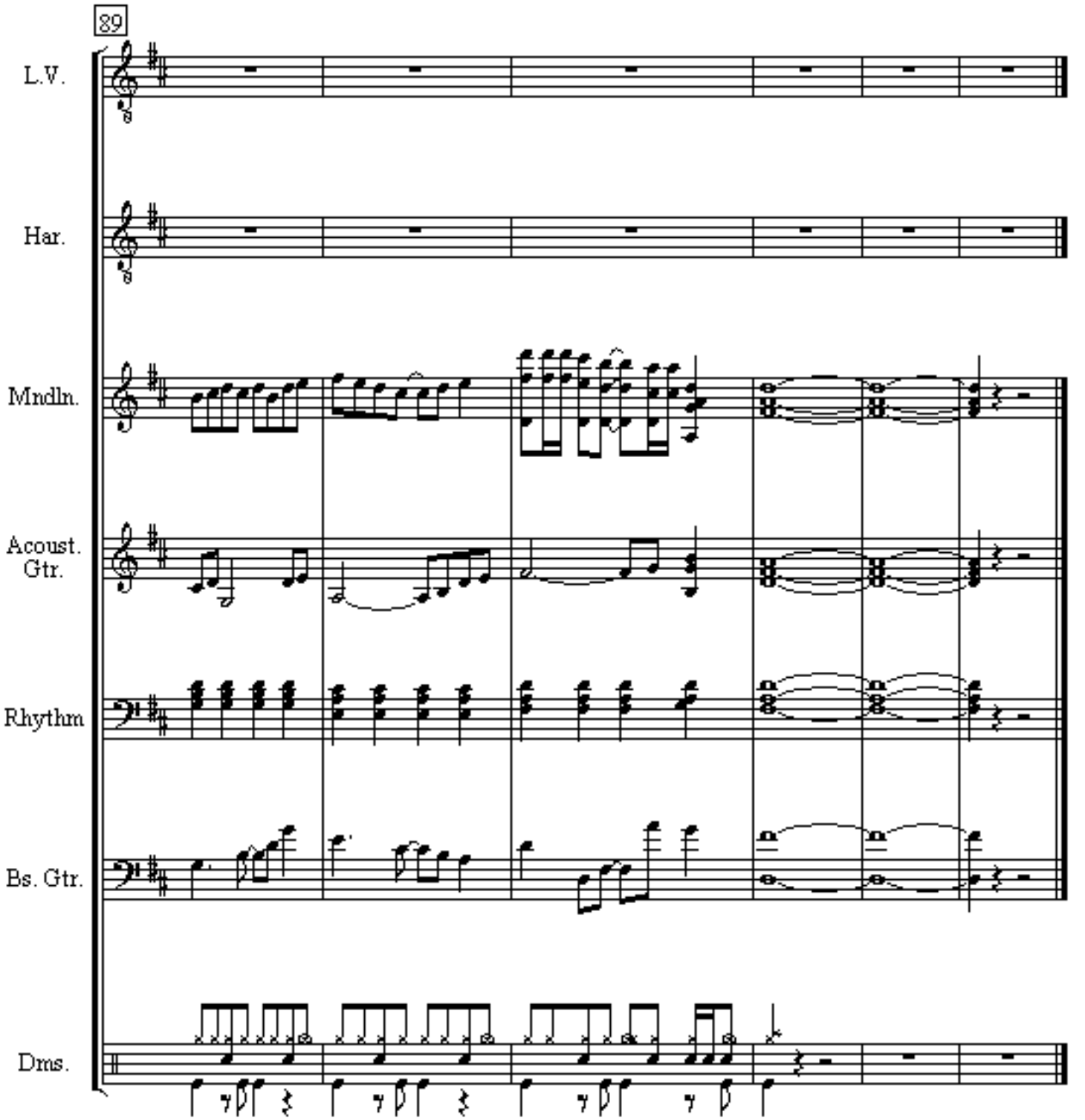
89
L.V.
Har.
Mndln.
Acoust. Gtr.
Rhythm
Bs. Gtr.
Dms.