

LA REINE DES PÉRIS, COMEDIE PERSANE.

Acte Premier.

Le Theatre represente le Rivage de la Mer et des Bocages délicieux.

Prelude.

Violons.

Selina

Quel charme vous retient sur ce bord écarté! vous ne jouissés

La Reine des Péris.

pas de sa tranquillité. Vous soupirez! Quelle est donc votre peine? son =

gés que des Péris vous êtes souveraine, La nature soumise obéit à vos

loix, Tous vos vœux sont formés et remplis à la fois, *la Reine* hé-las! Il est des

+ Acte 1. Scene 1.

Selina

3

vœux que mon pouvoir immense Ne scauroit jamais combler. L'Amour seul peut vous trou-

bler. Vous ne répondez rien, j'entens-vôtre silence. Apprens donc mon se-

cret, puisque tu l'as surpris Etcache ma honte aux Pé=ris. un

La Reine des Péris.

jour en traversant les airs sur un nuage J'aperçus un mortel char-

-mant, Mon cœur d'abord frappé conserva son image, Ma Raison a vou-

-lu l'effacer vainement. J'ay pourtant arrêté mes feux des leurs nais-

Acte 1. Scene 1.

sance Jay fuit ce cher objet, inutile prudence! Le sort complice de l'a-

Selina
mour A mes yeux malgré moy vient l'offrir en ce jour, pourquoy craignés vous.

la Reine.
tant une si douce chaine? Selina je l'ay vu sur la Rive pro---

La Reine des Péris.

L'apercevant

chaine, J'ay senti les transports d'une ardeur qui renaist, Il vient-tu-

ons, hélas! Ma resistance est vaine. Ah! l'on fuit toujours mal lorsqu'on

fuit ce qui plait.

Scene 2^{eme}
 la Reine, Selina,
 Nouredin Caliphe d'Egipte,
 Ali Prince Arabe.

Nouredin a Ali sans voir la Reine Acte 1. Scene 2.^e

Tandis que par mon ordre on prend soin de connoître dans quels climats les

vents ont jetté nos vaisseaux, Allons, mon cher Ali... ciel: que vois-je pa-

raitre. Quels objets brillans et nouveaux! Aprenons leurs destin. Quel sort icy vou-

8 *Ali. La Reine des Pèris.*

guide! L'heureuse trahison d'un element perfide.

6 6 6 5 *

6 5

Nos vaisseaux ont tenté des efforts impuissans, Les vents nous ont con-

6 5

6 4

traints d'aborder ce rivage: J'accusois de rigueur leur empire vo...

2 5 3 6 5

6 5

Acte 1. Scene 2^e.

la Reine a Nouredin. 9

lage, Depuis-que je vous vois, Que je leur dois d'encens! Et vous qui peut cau-

ser le mal qui vous accable! Vous estes sur des bords soumis a mon pou-

Nouredin. la Reine
voir. Excusés la douleur que je vous laisse voir. Expliqués vous: J-

La Reine des Péris.

Noureddin

cy tout vous est favora---ble. Je - suis un amant malheu---

---reux suivi d'un Prince généreux, Qui veut bien partager mon destin déplo=

---rable. Je regne dans ces champs si beaux Que le Nil enrichit de ses fertiles-

Acte 1. Scene 2^e

...eaux. La je coulois mes jours dans une paix cheri ... e

Lorsque la Renom-

7b 6 6 5 6 5 4 3

...mée annonça les attraits de la princesse de sirie; Je pars, Je cours, Je

6 5 *

...vole et m'expose a ses traits, Je sentiray leurs coups le reste de ma vi-

6 4 * 7 6 5 * 6 b 6 6 *

La Reine des Pèris.

la Reine interdite

e. Pour allumer des feux cons = tans Il faut réunir bien des

Nouredin

charmes: Fatime a sur son teint la fraîcheur du printemps, Pour soumettre les

Air.

cœurs qu'elles puissantes armes! Lors qu'un aimable objet com =

Acte 1. Scene 2^e

mence ses beaux jours Peut-on a ses appas refuser sa tendresse? - L'éclat char-

mant de la jeunesse. Est le trait le plus seur que lancent les amours. L'éclat char-

mant de la jeunesse. Est le trait le plus seur que lancent les a-

La Reine des Péris.

La Reine inquiète

Noureddin.

mours. Vous avés sçeu charmer cette jeune Princesses Mes yeux seuls ont o-

---sé parler de mon ardeur, Je ne sçais pas encor s'ils se sont fait en-

This system contains the second two lines of music. The vocal line continues the melody from the first system. The bass line includes some accidentals and rests. The lyrics are written below the vocal line.

---tendre Dans l'instant ou j'allois nécoutant que mon cœur Déclarer l'amour le plus

Acte 1. Scene 2^e

tendre La Princesse révoit dans un bois écarté Lors qu'une nuit su

6 5

Violons

---bite a banni la clarté; Les Elements confus se sont livrés la

* * 5 5 * 6

La Reine des Péris

guerre; Pendant ces funeste combats Eclairés seule...

ment par les feux du tonnerre J'ay perdu ma Princesse, He...

+ *lentement*

la Reine.

las! Les Cieux ont enlevé l'ornement de la terre. Fatime n'est donc

Nouredin.

plus! Depuis ce jour affreux On n'a pu découvrir son destin malheu-

Air.

reux. Le desespoir qui me devore Dans cent climats divers M'en-

La Reine des Pèris.

traine vainement. Je n'y retrouve pas la beauté que j'a do-

re Mes soins toujours trahis augmentent mon tourment. Mes soins toujours tra-

his-augmentent mon tourment. Vous n'avez plus d'espérance De quoy vous.

Selina.

Vous n'avez plus d'espérance De quoy vous

Ali.

Vous n'avez plus d'espérance De quoy vous.

Vous n'avez plus d'espérance De quoy vous.

Acte 1^{er} Scene 3^e

Nouredin

19.

Sert la constance! On vient cachons le feu dont je me sens bruler Reine, permettez

Sert la constance!

Scene 3^e

La Reine Selina Nouredin Ali un Commandant de la Flote.

Sert la constance!

B.C. La Reine.

vous qu'il rompe le silence! Il vous peut devant moy declarer ce qu'il pense et

Aselina.

vous n'avez plus rien a me dissimuler. Toy fais que tout jcy S'aplique a luy ce

La Reine des Péris.

---ler Quel est l'Empire heureux soumis a ma puissance.

le Commandant a Nouredin.

* Nous avons par-couru ces bords delicieux sans pouvoir dé cou-

Violons.

Air.

* ---vir le nom de ces beaux lieux. Les Prés y sont couverts de mille fleurs É---

Acte 1. Scene 3^e

closes qui de nos plus brillantes Roses effacent l'éclat gracieux; Et les

Flûtes.

bois sous de frais ombrages Rassemblent mille oiseaux inconnus a nos yeux

La Reine des Pêris.

* Non, de nos Rossignols les chants mélodieux Négalent point leurs doux rama-
 * -gers. Non, de nos Rossignols les chants mélodi-eux

Acte 1. Scene 3^e

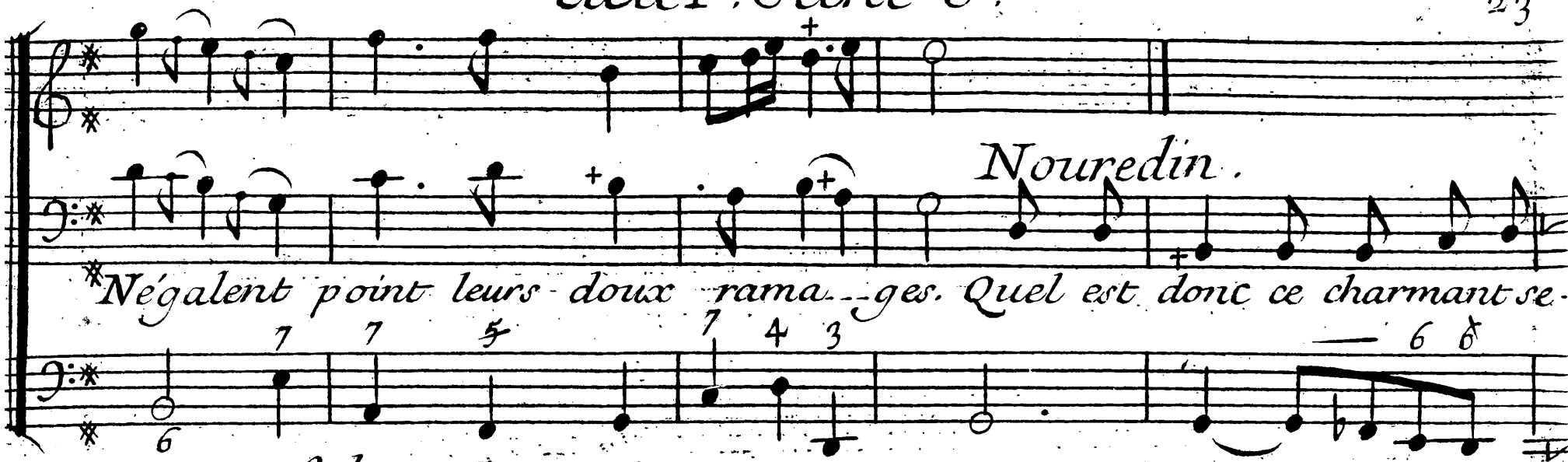

Nouredin.

N'égalent point leurs doux rama... ges. Quel est donc ce charmant se-

Selina a Nouredin

jour? Il dépendra de vous, d'y trouver le Remede De la douleur qui vous pos-

Ali la regardant tendrement

la Reine a Nouredin

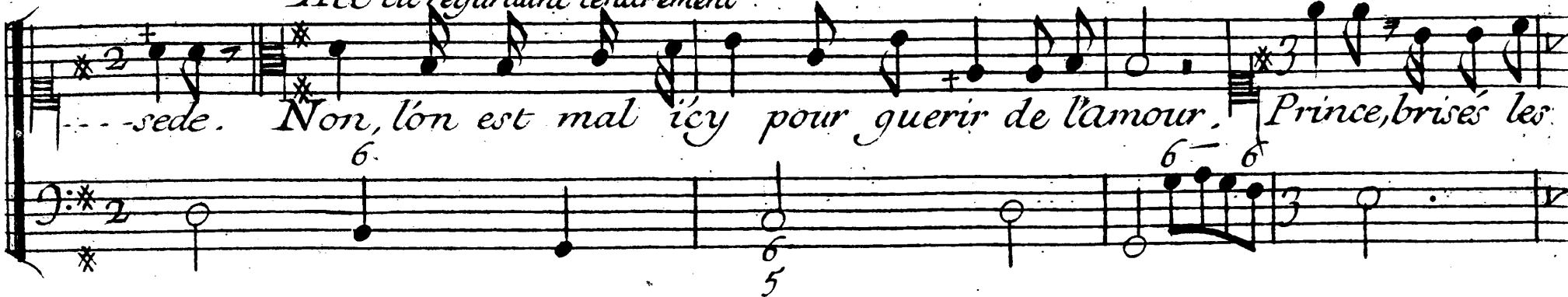

sede. Non, l'on est mal icy pour guerir de l'amour, Prince, brisés les

La Reine des Péris.

fers d'un funeste esclavage Pourquoi chercher un bien qu'on ne peut obtenir!

Nouredin.

--- nir! Ah! je se rois déjà volage, si je pouvois le deve---

Duo. la Reine.

Brisés brisé les fers d'un funeste esclavage Pourquoi chercher un
--- nir Non non je ne puis rompre un charmant esclavage Pourquoi chercher un

Acte 1 Scene 3^e

bien qu'on ne peut obte-nir? Il est ai-sé d'e-tre vo-la
bien qu'on craindrait d'obtenir Ah! je se-rois déjà vo-la
ge Ne pouvés vous le de-ve
ge Si je pou-vois le de-ve
nir Brisés brisés les fers d'un fu-neste es-cla-vage Pour
nir Non, non je ne puis rompre un charmant es-cla-va-ge Pour

La Reine des Péris.

quoy cher-cher un bien qu'on ne peut ob-te-nir Il est ai-sé d'être vo-

quoy chercher un bien qu'on craindroit d'obtenir Ah! je se-rois déjà vo-

la - - - - - ge Ne pouvés vous

la - - - - - ge Si je pou-vois

le deve-nir Il est ai-sé d'être vo-la - - - - -

le de-ve-nir Ah! je serois déjà vo-la - - - - -

Acte 1 Scène 3^e

Lentement

La Reine des Pêris.

Acte 1. Scene 4^e,

la Reine, Selina, Nouredin, Ali,
le Commandant de la Flote, les Matelots.
Gay.

Prelude pour les Matelots.

le Commandant.

Vos Matelots charmés avancent dans ces lieux Leurs trans-

la Reine.

-ports vont bien tot éclater a vos yeux. De leurs plaisirs nouveaux écoutons le larc.

Marche. La Reine des Pèris.

gage. Marche.

Hautbois.

Acte 1. Scene 4^e

Chœurs de Matelots.

Grondés Aquilons furi-eux. Me-na-cés la terre et les

Violons.

Grondés Aquilons furi-eux. Me-na-cés la terre et les

Cieux; Nous ne craignons plus vôtre ra-ge, Grondés Aquilons furi---

Cieux, Nous ne craignons plus vô-tre rage, Grondés, grondés Aquilons furi---

La Reine des Péris.

 -- eux Grondés, grondés Aquilons furieux, Nous ne craignons plus votre ra--

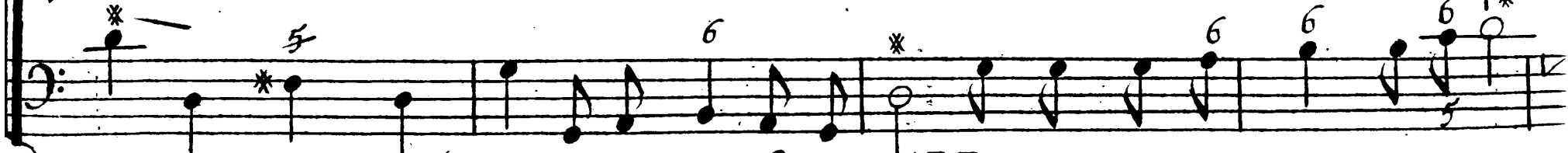

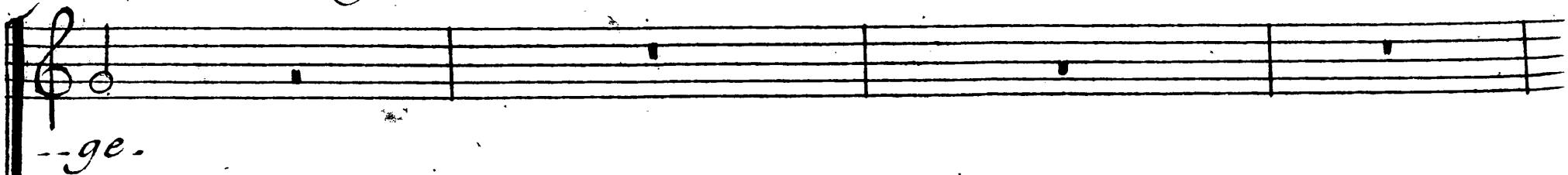

 -- eux Grondés, grondés Aquilons furieux, Nous ne craignons plus votre ra--

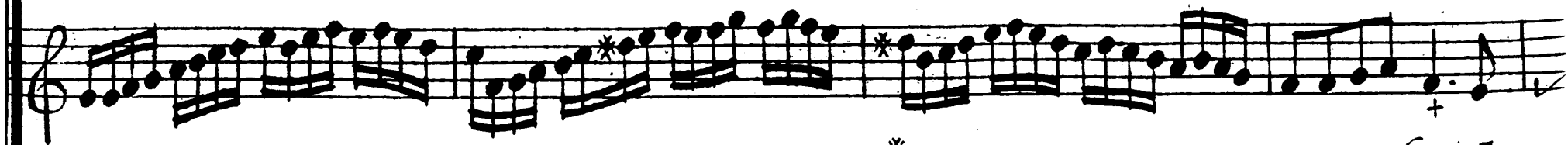

 --ge.

 --ge. B. C.

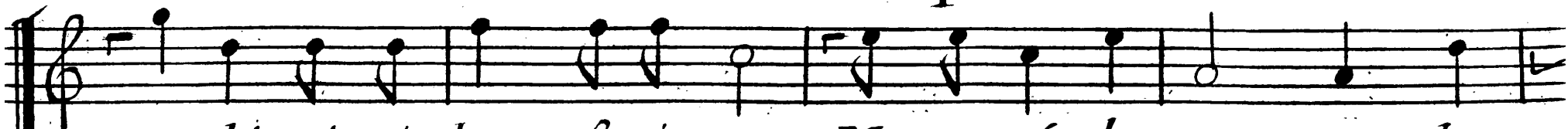

Acte 1. Scene 4^e

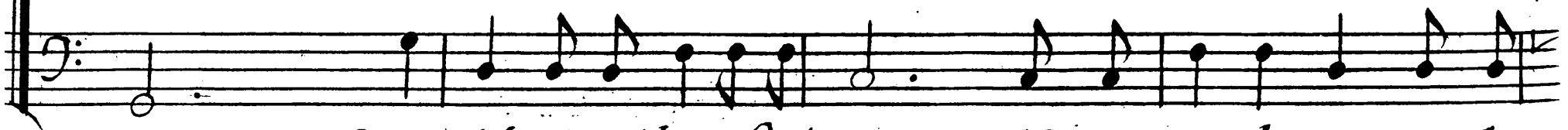

Grondés Aquilons furi-eux, Me-nacés la terre et les

Grondés Aquilons furi-eux, Mena-cés la terre et les

Cieux, Nous ne craignons plus vôtre ra

Cieux, Menacés la terre et les Cieux, Nous ne craignons plus vôtre

La Reine des Péris.

ge Grondés, grondés Aquilons

rage Nous ne craignons plus vôtre ra-

lons furieux Grondés Menacés la terre et les Cieux Nous ne craignons

ge Grondés Aquilons furieux Menacés la terre et les Cieux Nous ne craignons

Acte 1. Scene 4^e.

plus vôtre ra=ge.

plus vôtre rage. B.C.

6 — 6/3 6 — 6 — 6 — 5.

petit Chœur.

Fin. Sur ces bords fortunés ou regne un doux repos Nos

petit Chœur.

Sur ces bords fortunés ou regne un doux repos Nos

Fin. Sur ces bords fortunés ou regne un doux repos Nos

6 4 7/3 6 9 5 * 5 5 * 6 4

La Reine des Pèris.

jours sont a l'a=bry de la fureur des flots Et nos Cœurs seulement peuvent

jours sont a l'a=bry de la fureur des flots Et nos Cœurs seulement peuvent

jours sont a l'a=bry de la fureur des flots Et nos Cœurs seulement peuvent

faire naufra — ge, peuvent faire nau—fra—ge. Sur ces bords fortu —

faire nau—fra — ge, peuvent faire naufra — ge. Sur ces bords fortu —

faire naufra — ge, peuvent faire nau—fra—ge. Sur ces bords fortu —

Acte 1. Scene 4^e

=nés ou regne un doux repos Nos jours sont a l'abry de la fureur des flots Et nos

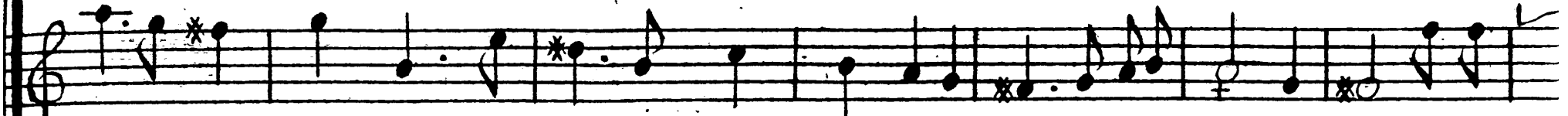

=nés ou regne un doux repos Nos jours sont a l'abry de la fureur des flots Et nos

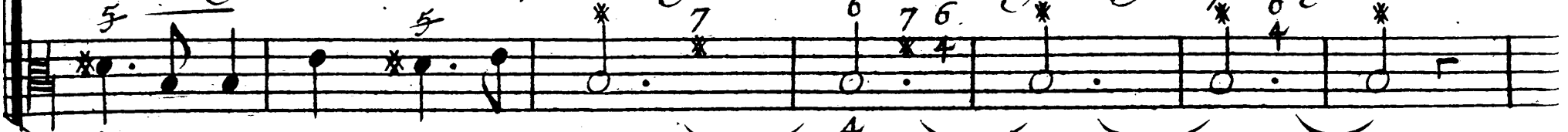

=nés ou regne un doux repos

Cœurs seulement peuvent faire naufra - - - - - ge peuvent

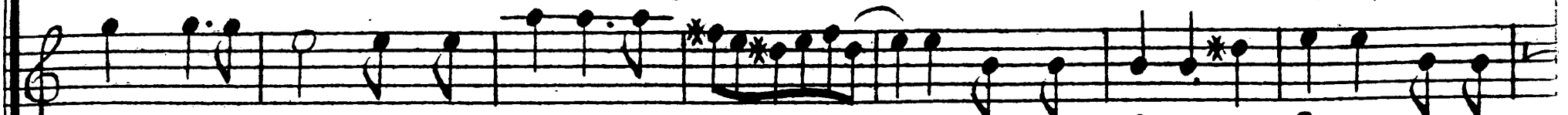

Cœurs seulement peuvent faire nau-fra - - - - - ge peuvent faire naufrage peuvent

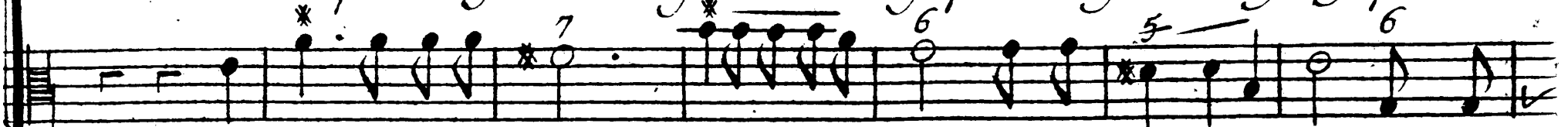

Nos jours sont a l'abry de la fureur des flots Et nos Cœurs seulement peuvent

La Reine des Pèris.

faire nau-fra---ge.

Violons.

faire-nau-fra---ge.

faire nau-fra---ge.

B.C.

*Gron. = on reprend le chœur
Page 31.*

Gron. =

Acte 1. Scene 4^e

1^{er} Air, pour les Matelots.

2^e Air.

Flûte et hautbois.

Violons.

La Reine des P^{er}is.

La jeu-nesse fait bien de ris-quer, Mais jamais la vieil-les-se

Acte 1. Scene 4.^e

ne doit s'embarquer. Le vent gronde, malgré sa fureur On voit tou---

--- jours flotter sur l'onde un jeune Cœur. Mais quand l'age s'oppose au voy---

--- a-ge, L'amour nous tra-hit le port nous fuit. On reprend le p^t Atr.

4² Menuet.

La Reine des Pêris.

2^e Menuet.

Flûtes et Hautbois.

Acte 1. Scene 4^e

5 6 5 — — 6 — — — 6 5

6 4 3 6 — — — 5 *

On reprend le premier.

La Reine des Pèris.

Air.

Acte 1. Scene 4^e

phés tendre Amour. Regnés Triom

5 — 6 4x-6 6 4 3 7

La Reine des Pêris.

phés tendre Amour, Régnés - - - - - Triomphés tendre A-

5 6 7 6 7 5

Acte 1. Scene 4^e

-mour Daignés nous retenir dans ce charmant séjour. Regnés

4x 6 6 5 6 7 7 7

5 4 3

La Reine des Péris.

Triomphés tendre amour Daignés nous retenir dans ce charmant séjour.

6 7 6 6 6 3
5 4x 5 5 4

fin. Sans cesse des plaisirs on ren...

4x - 6 6 7 fin. 6 * - 6 4x
5 4 3

Acte 1. Scene 4^e

contre les tra-ces, Sur ces Rivages en chan-tés. L'art n'y mon-tre - - -

6 — * - 6 4x 6 6 6 6 5 6

3

que des beau-tés Et la nature que des gra = ces.

6 6 6 6 5

On reprend la
Symphonie.

très vite.

La Reine des Péris.

Tambourain.

7x

7x

doux.

2^m Tambourain.

7x 8 7x 8

Acte 1. Scene 4^e

*On reprend le
premier.*

Tournez.

*La Reine des Péris.**la Reine a Nouredin.*

Ne quittés pas si tôt ce rivage tran- quile, les plaisirs soumis a mes...

loix Vous suivront tous dans cet a zile, Vôte coeur en fera le choix.

*Fin du premier
Acte.*