

# CONCERTO pour Violon.

A. ARENSKY, Op.54.

## Violino principale.

Allegro.

20 **1** *a piacere*

*f* *p* *mp* *p* *f* *p* *riten.* *a tempo* *p* *a piacere* *f* *ritenuto* *a tempo* *p* *cre - scen - do* *f* *ff* *mf*

Violino principale.

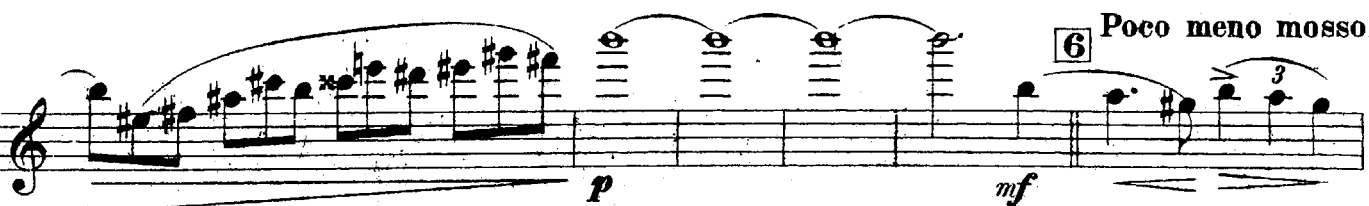

# Violino principale.

Violino principale.

15 *a piacere* **11**

*mf* *p* *f*

*poco riten.* *4<sup>ta</sup>*

*f*

*riten.* *poco rit.*

Adagio non troppo.

**12** **6** **13**

*pp* *p* *mf* *f*

*3<sup>ta</sup>* *4<sup>ta</sup>*

*mf* *pp*

Violino principale.

15

*p*

Violino principale.

16 8

17 Allegro.

18 9 2 Cadenza con sordino

### Violino principale.

**19** Tempo di Valse.

Violino principale.

**22** Tempo di Valse.

**23**

**24** Poco più mosso.

# Violino principale.

**25** Tempo di Valse.  
6

**26** 2

*poco ritardando* **27** Poco più mosso.

Violino principale.

28 Tempo di Valse.

*tr* *tr* *p* *pp* *f* *mf*

poco riten. 29 a tempo

Allegro.

30 Poco più mosso.

*pp* *p* *mf* *ff* *crescendo*

4

Violino principale.

*ritardando* **31** *a tempo*

*f* *ff* *p*

*cre* - *scen* - *do* *f*

*fff*

*ritard.* **32** *Poco meno mosso.*

*fff*

*Tempo I.*

*p* *mf* *fp*

*mf* *f* *ff*

*riten.* *mf*

*riten.* **34** *a tempo*

*f* *mf*

*do* *f* *mf*

Violino principale.

# Violino principale.

*p* *mf* *f* *ff* *p* *ff* *p* *8va*

40

Cadenza.

1

2.

8va

8va

Violino principale.

*mf*

*ff*

*molto rit.*

*a tempo*

**41**

*mf*

*sf*

*p*

*Poco più mosso.*

**42**

*pp*

cre - scen - do

*f*

Violino. principale.

43

*pp*

*scen*

*rit*

*ppp*

44

45

*ff*