Compositions

PAR

L. M. GOTTSCHALK

Murmures Eoliens

ET

Pastorella e Cavalliere

No1.

Murmures.

No2.

Pastorella.

15

NEW YORK

Published by WILLIAM HALL & SON *543 Broadway.*

Entered according to Act of Congress A.D. 1862 by William Hall & Son in the Clerks Office of the District Court of the Southern District of New York.

NOTE DE L'AUTEUR

Dans l'andante qui forme la première partie de ce morceau j'ai cherché à peindre la sérénité d'une belle nuit. Les analogies qui s'établissent d'elles mêmes dans tous les esprits cultivés me font espérer que je serai compris en disant que la couleur générale de cet andante doit appartenir "au clair obscur." Le chant, tout en étant distinct ne doit pas se détacher trop crûment sur le fond du tableau, que j'ai, à dessein, rempli d'harmonies effacées et de cadences rompues, afin d'ajouter au caractère "crépusculaire" du morceau. Tout l'accompagnement doit être soutenu "pianissimo" avec l'aide des 2 pédales, judicieusement employées; il doit envelopper, pour ainsi dire, le chant comme d'un brouillard harmonieux qui en adoucisse les contours sans les voiler entiérement. Pour la cadenza qui précède l'entreé du mouvement à 4 tems, je recommande la plus grande netteté. L'effet et le brillant de tout le trait réside exclusivement dans la pureté et l'égalité, avec laquelle chaque note est entendue. Je recommande encore, et en vue de combattre, s'il est possible, la déplorable tendance des élévés à modifier à leur guise le texte du compositeur, la plus scrupuleuse observation de ce qui écrit.

L.M.GOTTSCHALK.

Juin 26 1862

NOTE BY THE AUTHOR

In the Andante, which forms the first part of this Composition, I have sought to depict the serenity of a beautiful night. The analogies which naturally suggest themselves to cultivated minds cause me to hope I shall be understood in saying that the general color of the Andante should be that of "Chiaroscuro." The Melody, while being kept distinct, should not be seperated too boldly from the back-ground of the picture, which I have designedly filled with smothered harmonics and broken cadences, with the view of adding to the glimmering, crepuscular character of the piece. The entire accompaniment should be sustained Pianissimo, with the use of the two pedals, judiciously employed. The Melody should be enveloped, as it were, with a misty veil, softening the outlines yet not obscuring them. For the cadenza which precedes the opening of the movement in common time, I suggest the most extreme accuracy, the effect and brilliancy of the entire passage depends exclusively upon the purity and evenness with which each note is sounded. I recommend also, with the view of arresting, if it be possible, the deplorable tendency of pupils to vary the text of the composer according to their fancy, the most scrupulous adherence to what is written.

À MON AMI ALBERT H. WOOD.

MURMURES ÉOLIENS

L. M. Gottschalk.

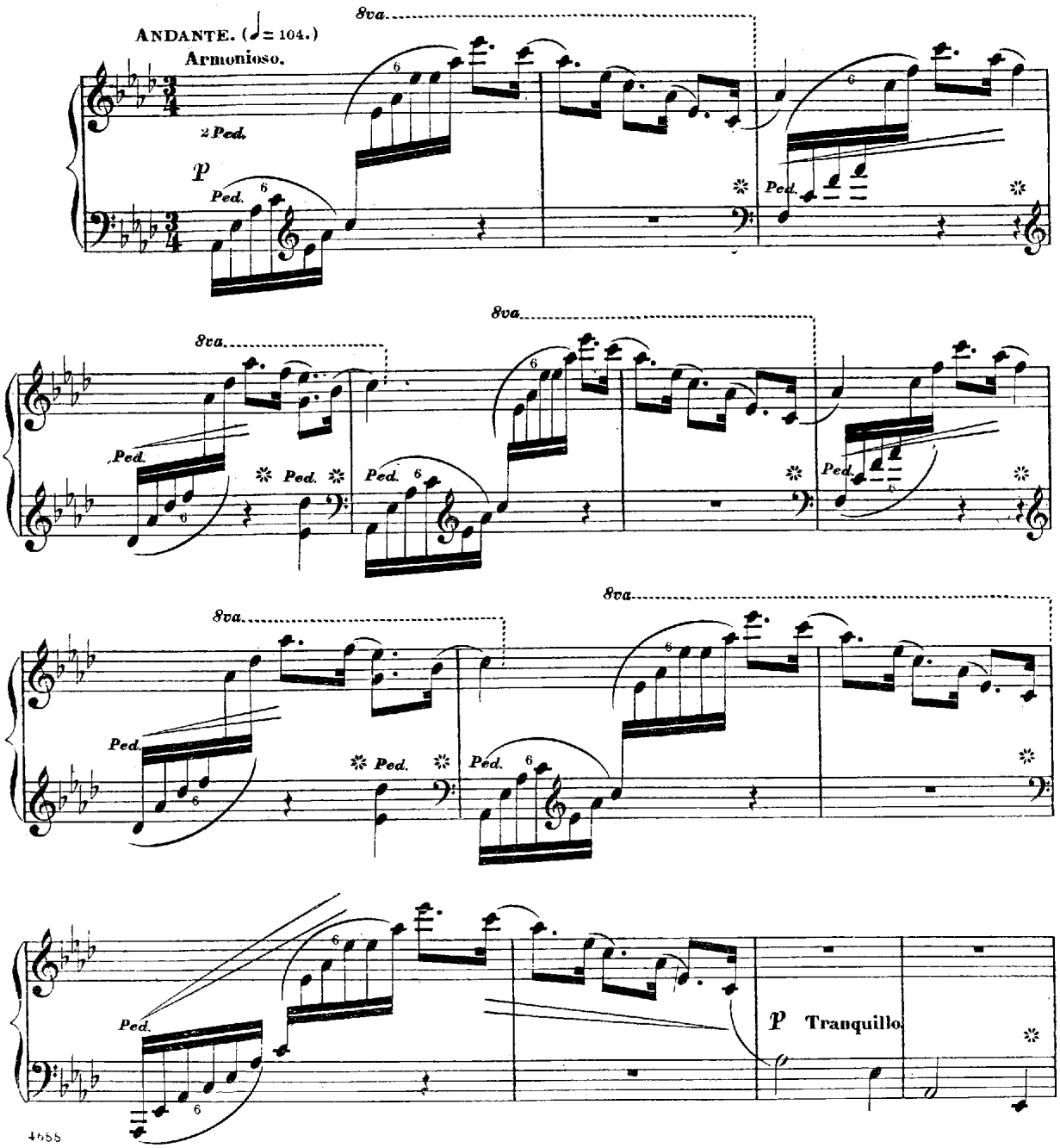

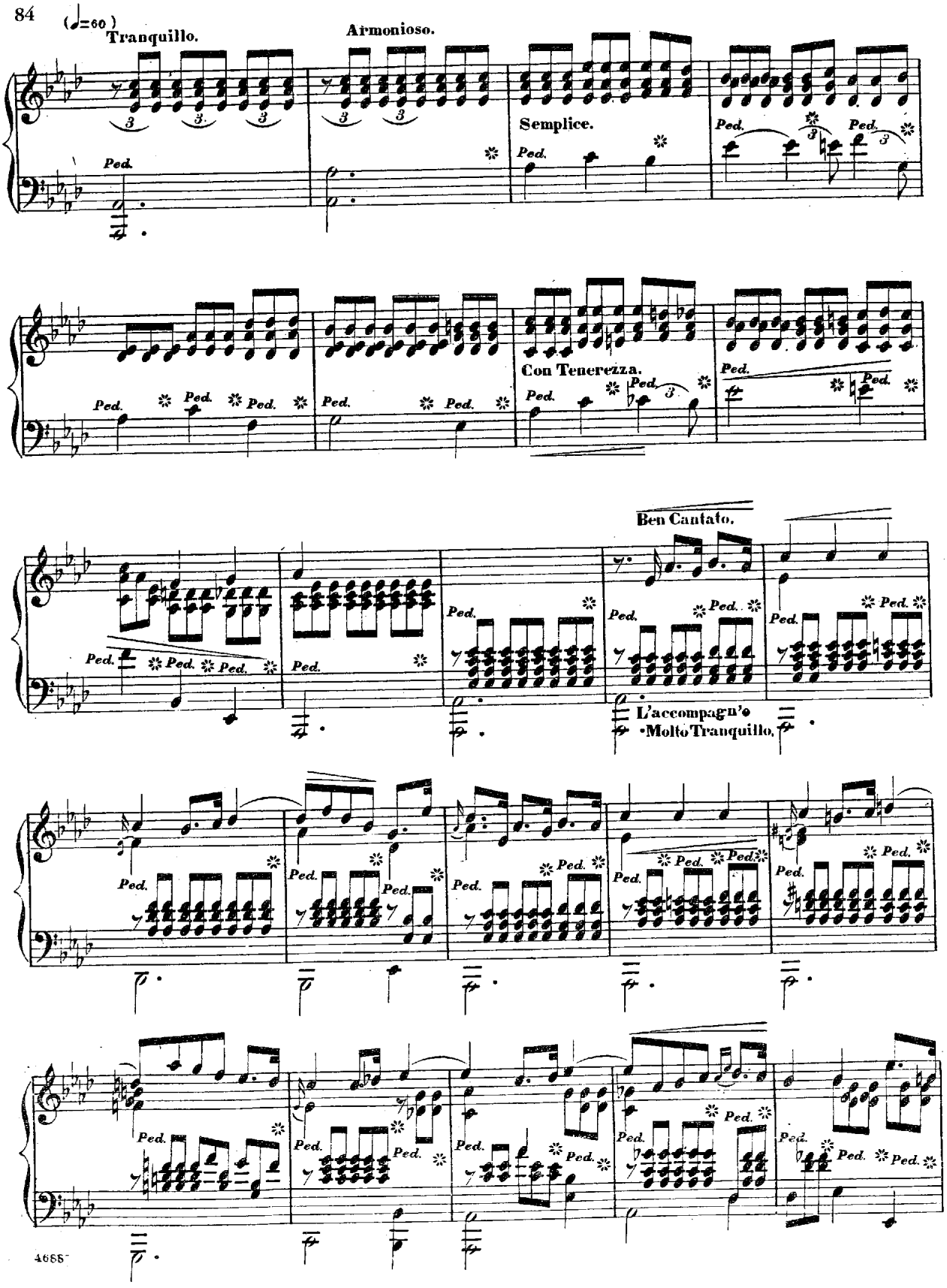
(♩=60)
Tranquillo.
Armonioso.
Semplice.
Con Tenerezza.
Ben Cantato.
L'accompagn'o
Molto Tranquillo.
Ped.

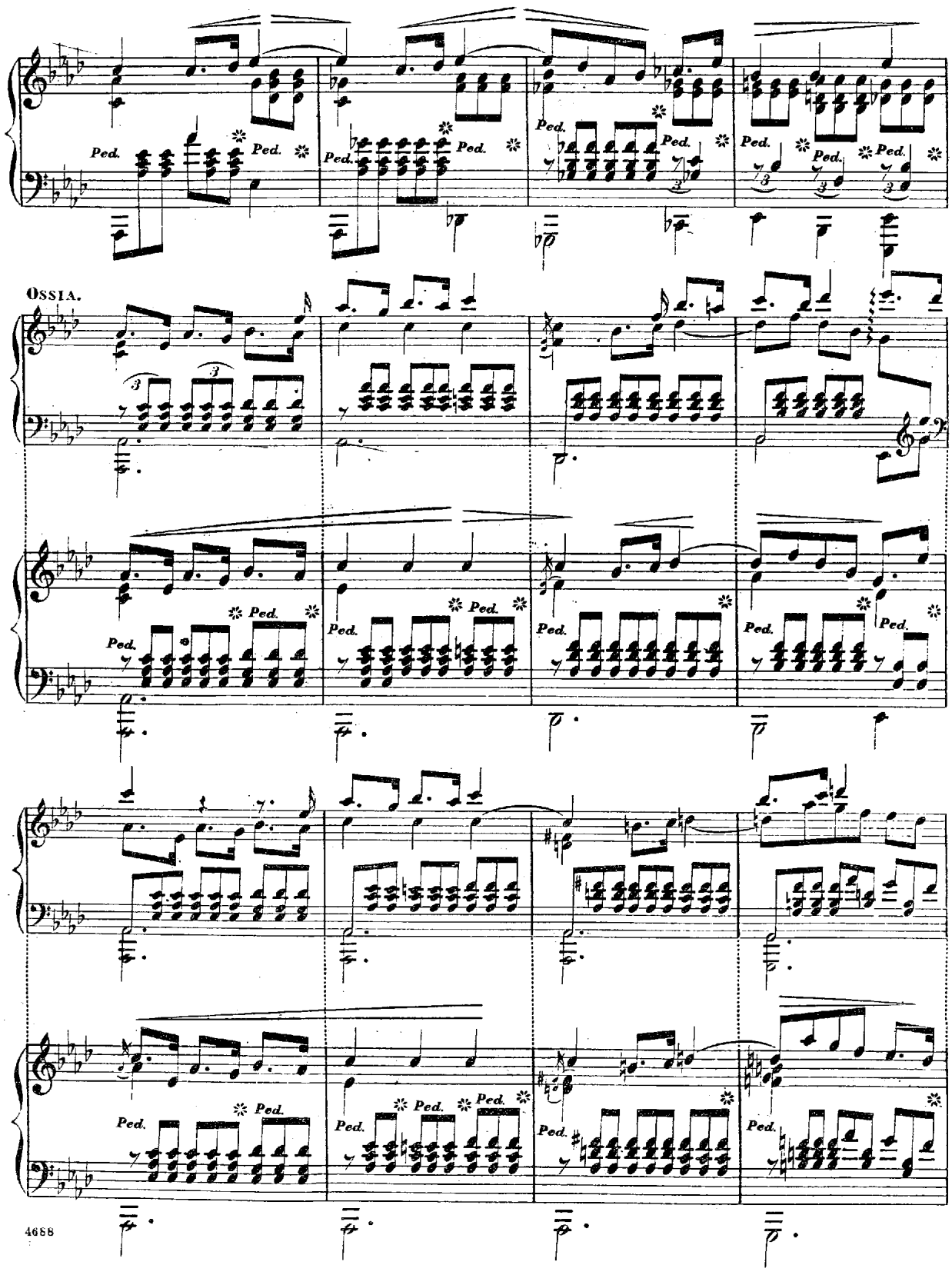
Ped.
OSSIA.

Ped. Ped. Ped. Ped. Ped. Ped. Ped.
Ped. Ped. Ped. Ped. Ped. Ped. Ped. Ped.

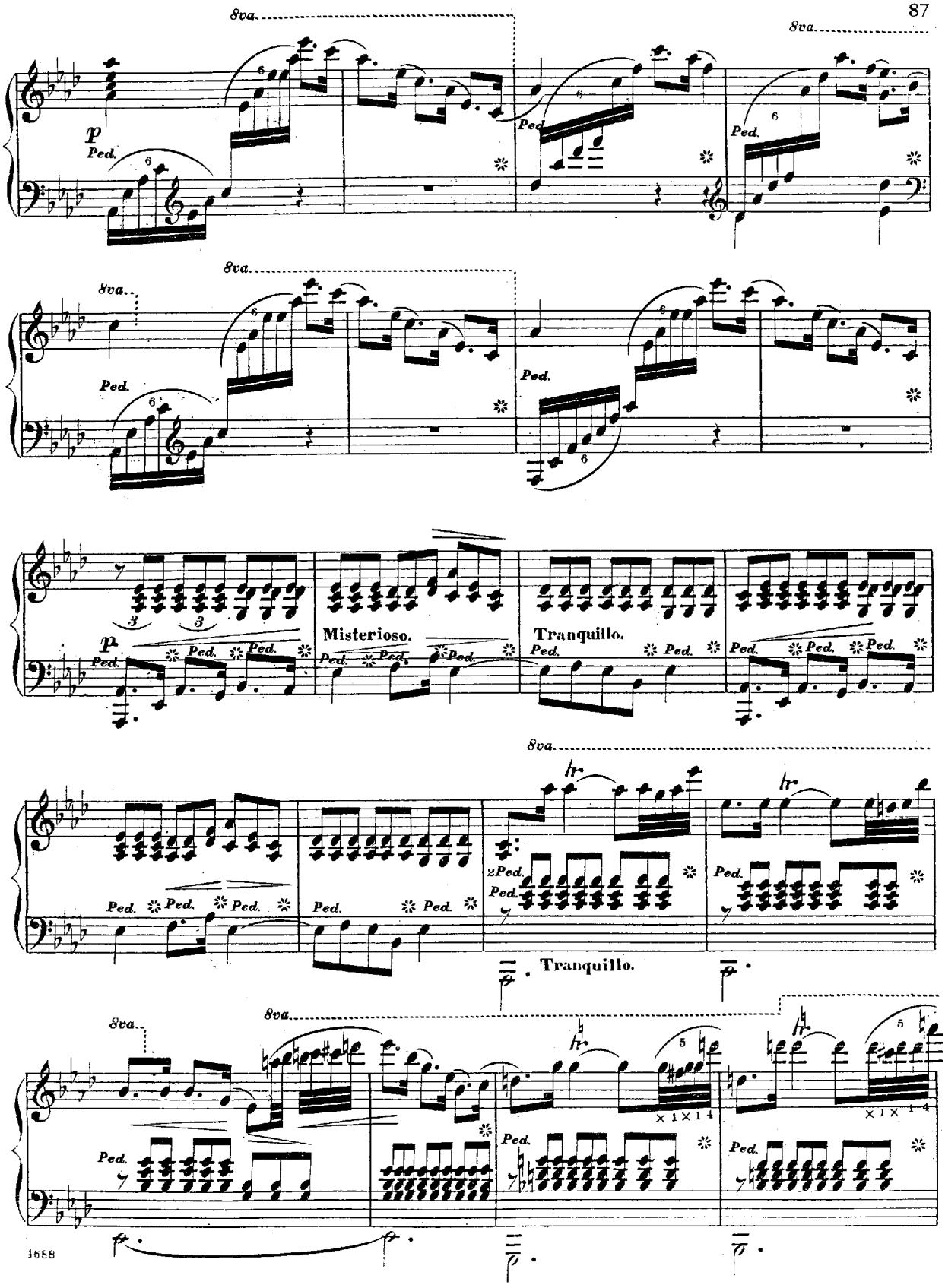
8va.
p
Ped.
Misterioso.
Tranquillo.
hr.
2Ped.
Tranquillo.

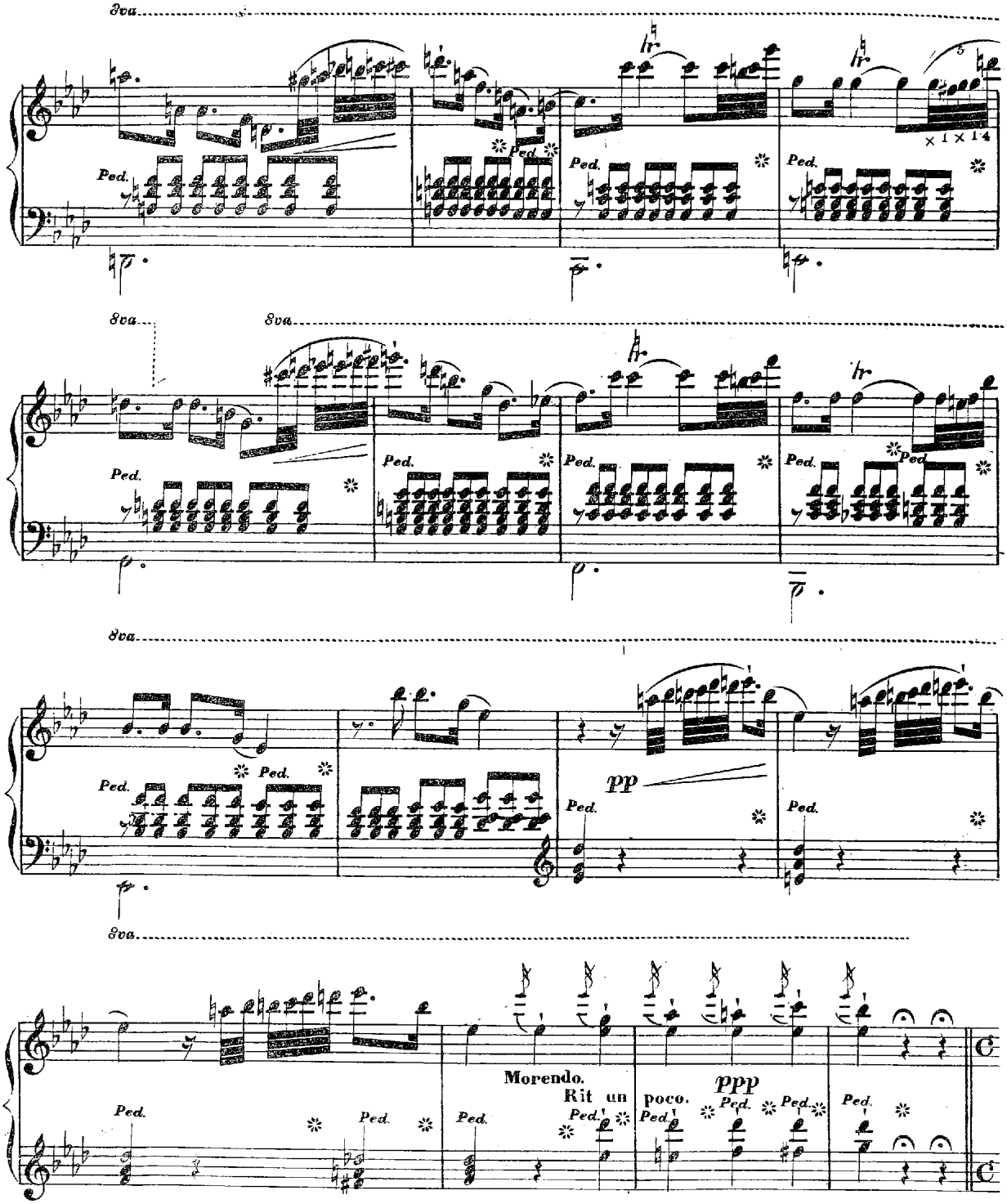
8va
Ped.
pp
Morendo.
Rit un poco.
ppp

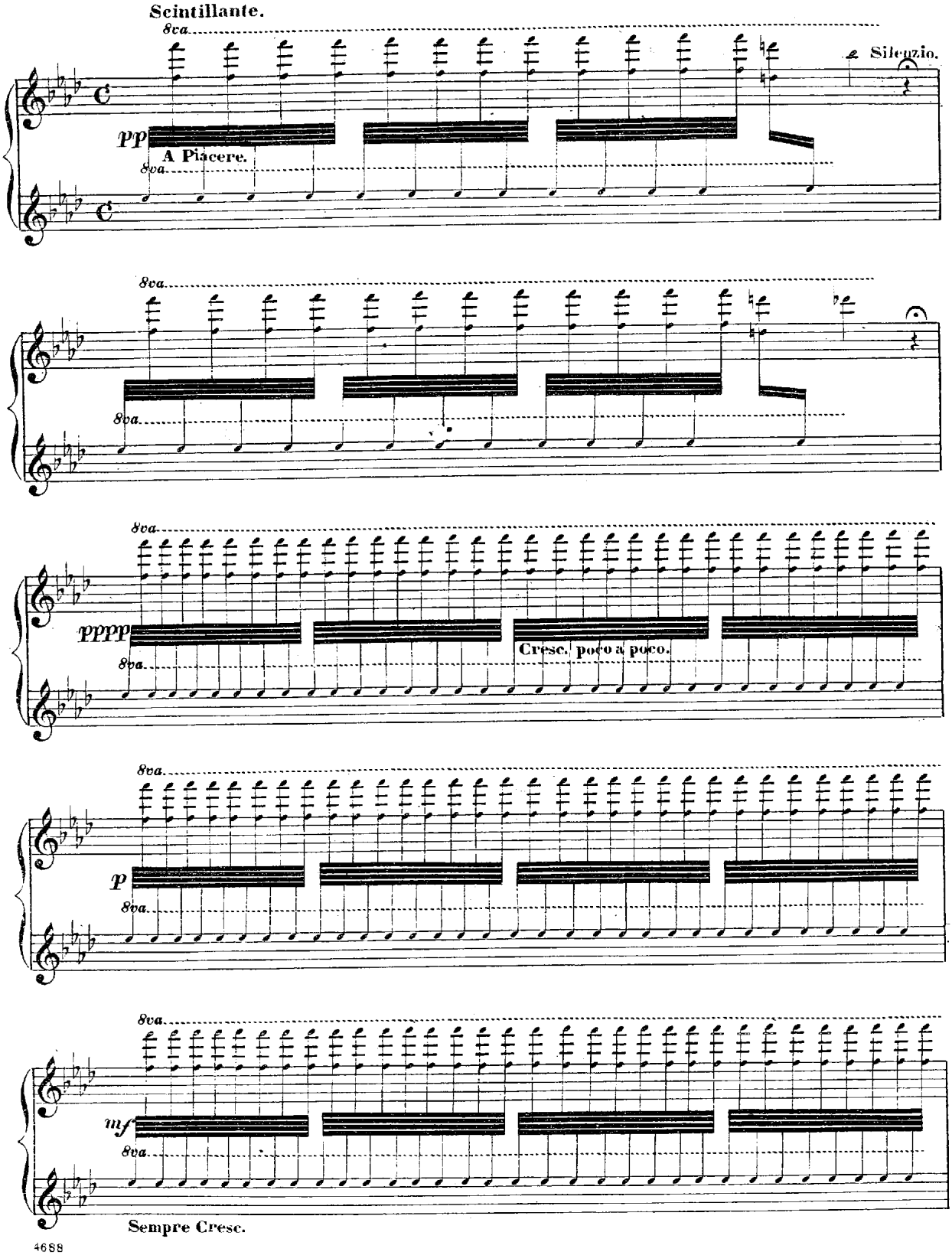
Scintillante.
8va.
Silenzio.
pp
A Piacere.
8va.
8va.
8va.
pppp
Cresc. poco a poco.
8va.
8va.
p
8va.
8va.
mf
8va.
Sempre Cresc.

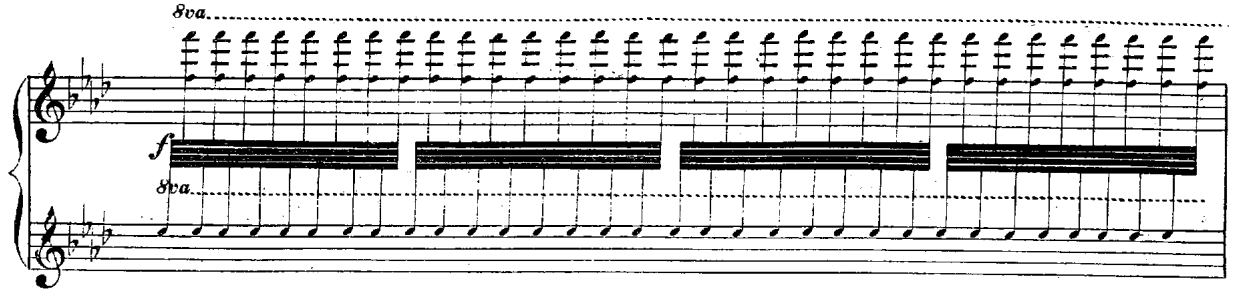

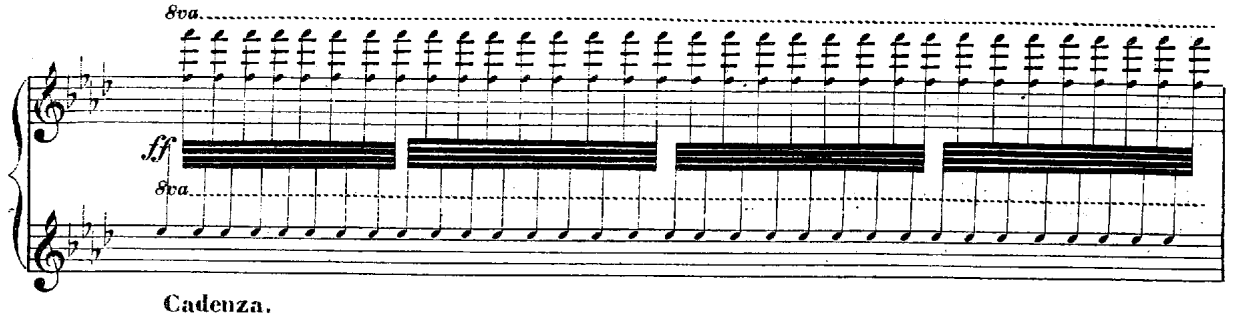

Cadenza.

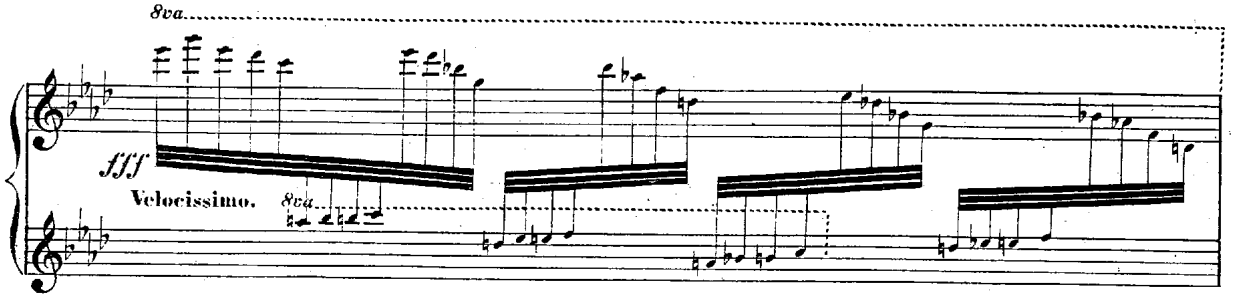

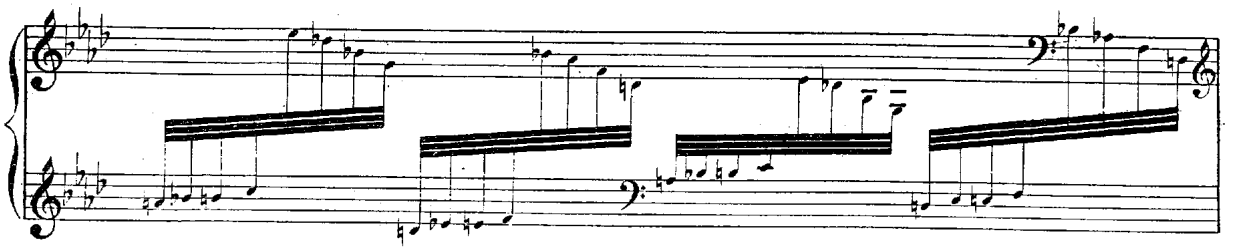

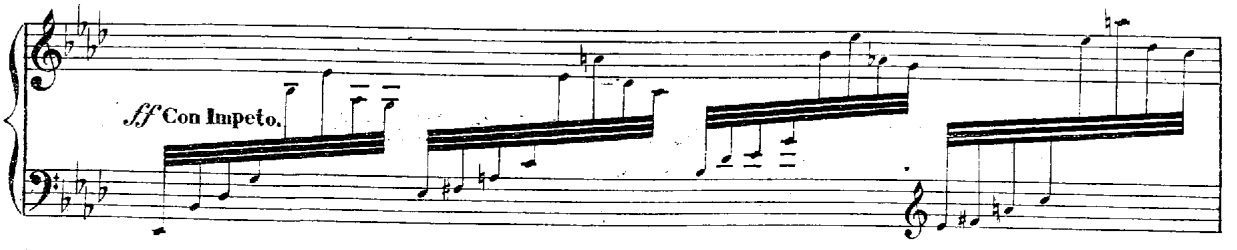

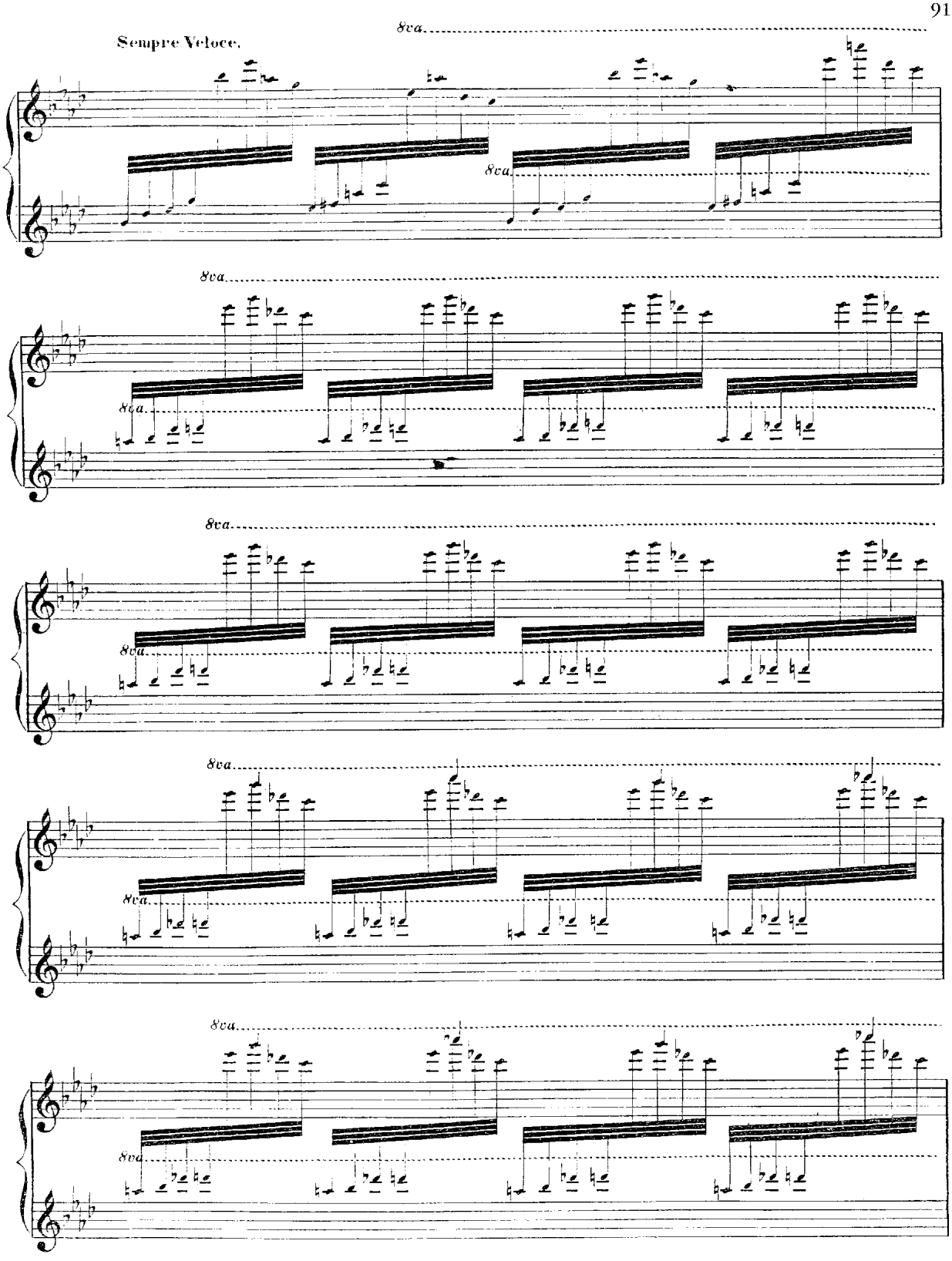
Sempre Veloce.
8va
8va
8va
8va
8va
8va
8va
8va
8va
8va

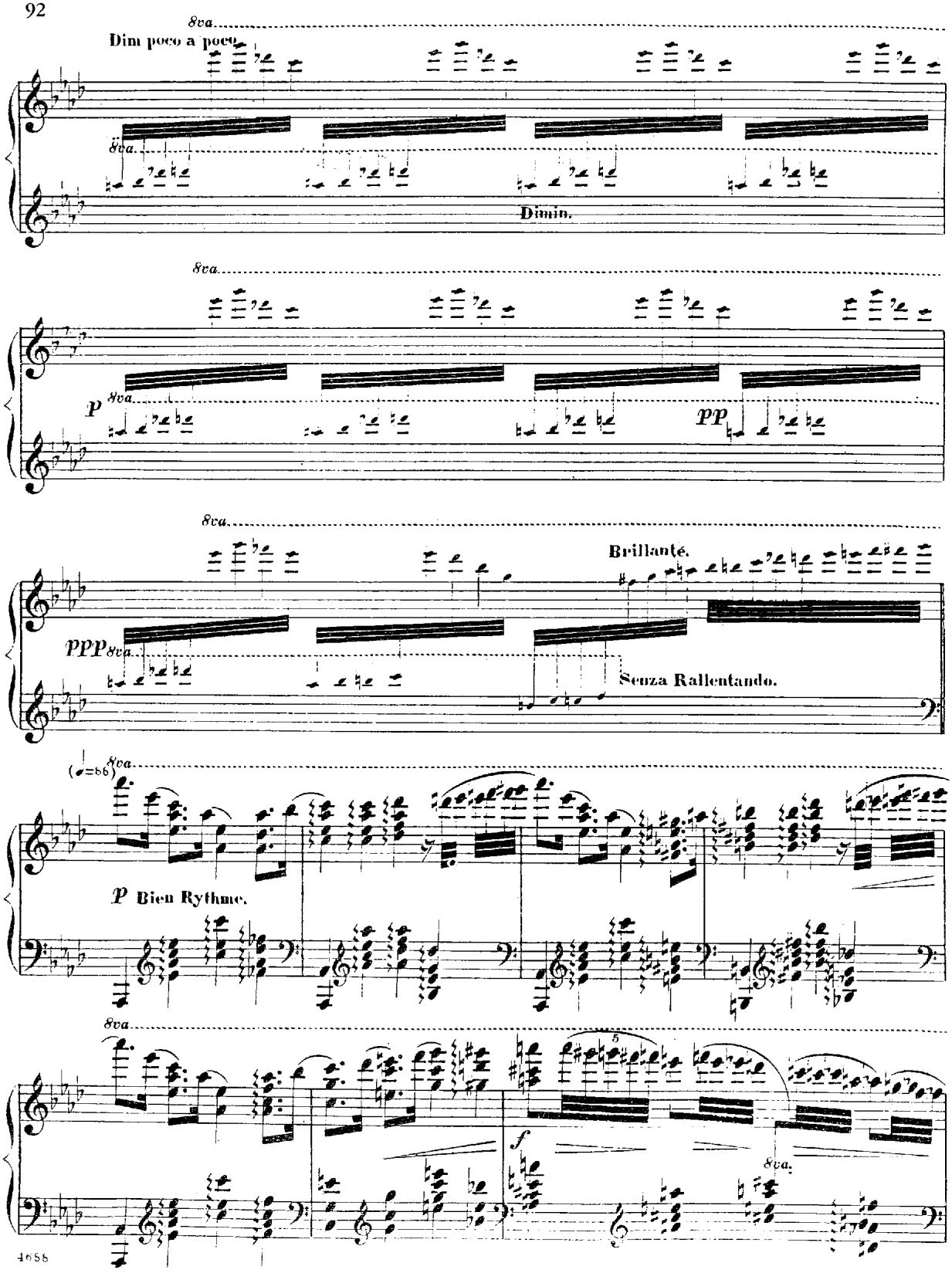
8va
Dim poco a poco
8va
Dimin.
8va
p
8va
pp
8va
Brillanté.
ppp
8va
Senza Rallentando.
(𝅗𝅥=bb)
8va
p
Bien Rythme.
8va
5
f
8va

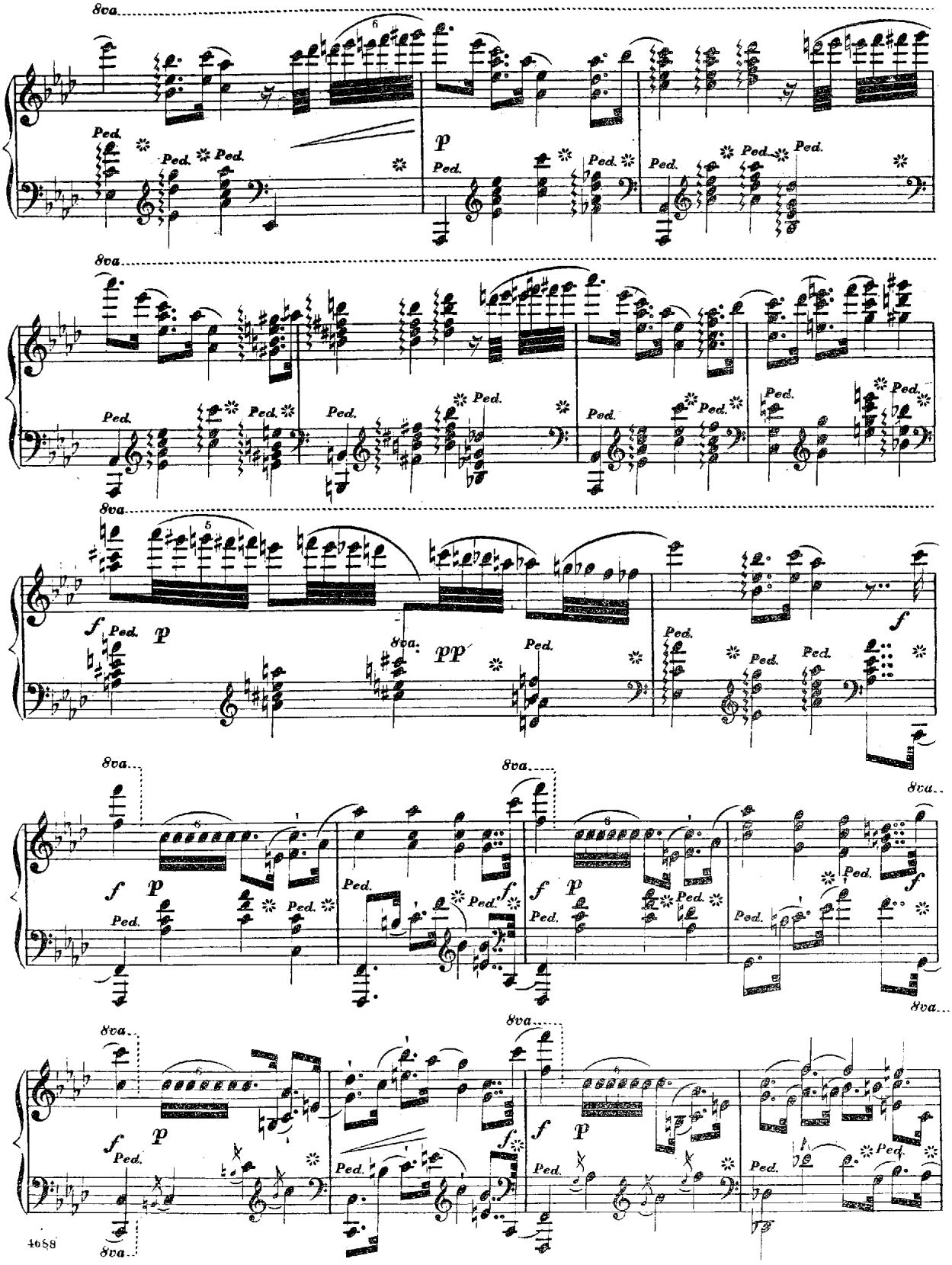
8va
Ped.
p
f
pp
8va.

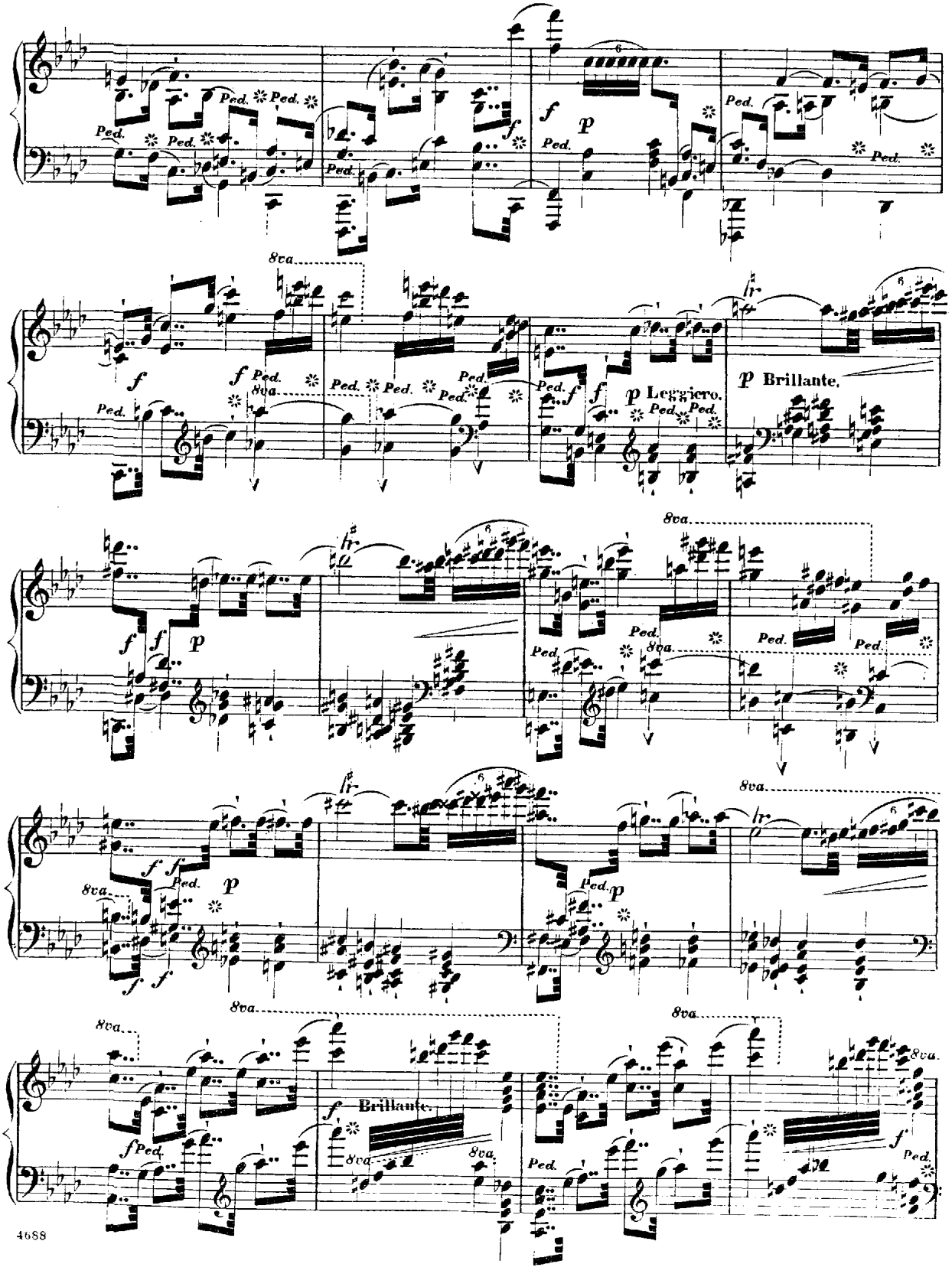
Ped.
8va
p Leggiero.
p Brillante.
f Brillante.

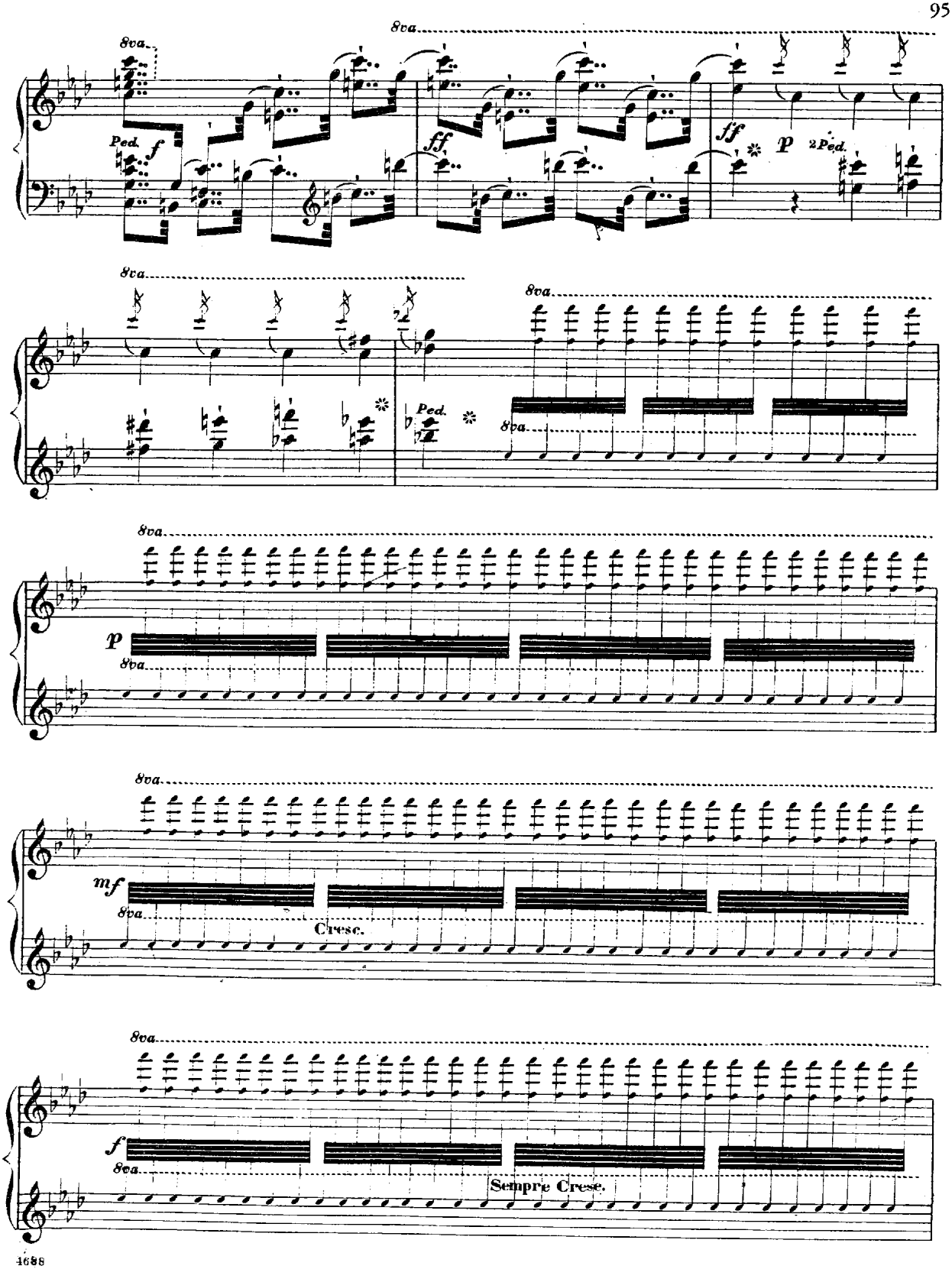
8va
Ped.
f
ff
ff
p
2Ped.
8va
8va
Ped.
8va
8va
p
8va
8va
mf
8va
Cresc.
8va
f
8va
Sempre Cresc.

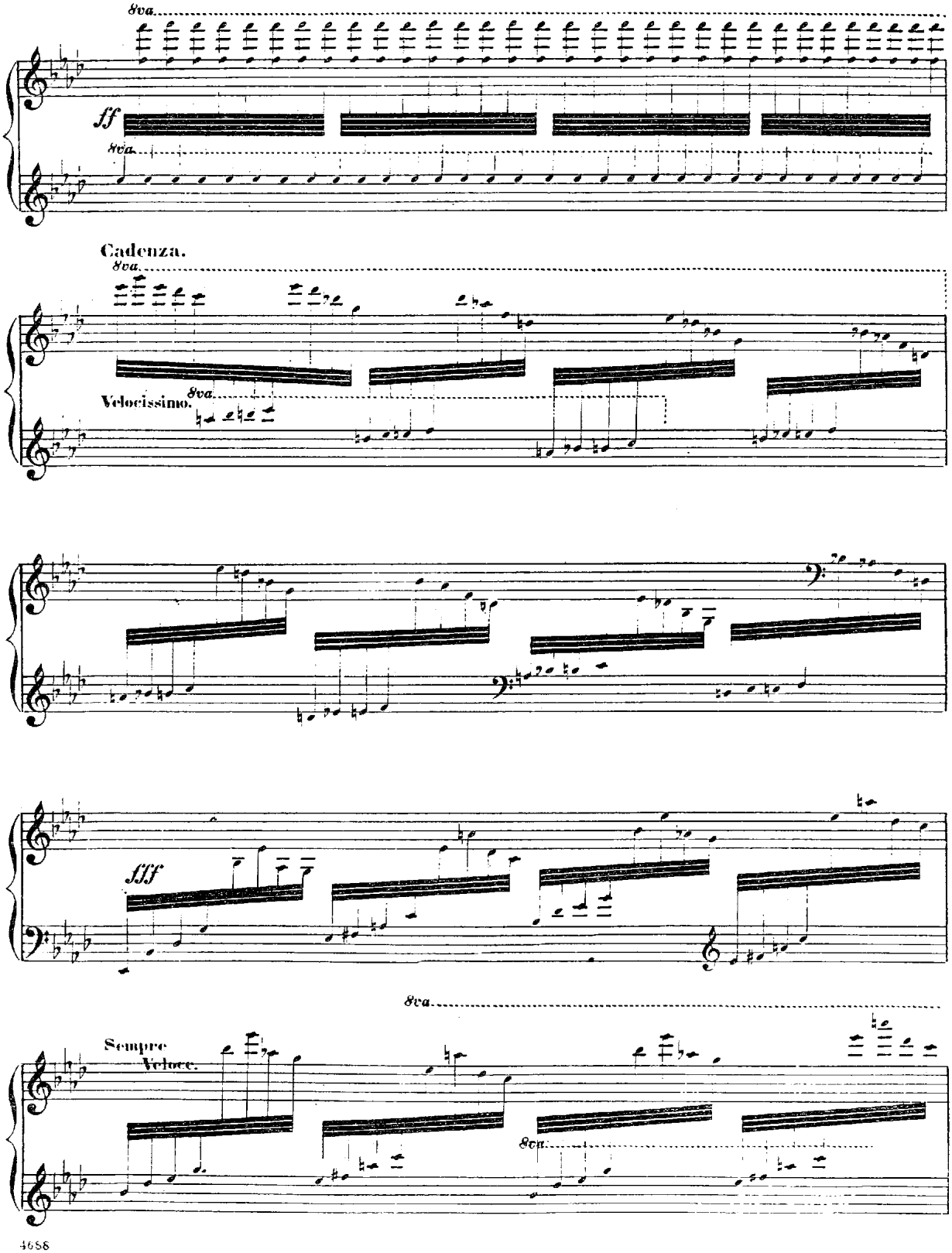
8va.
ff
8va.
Cadenza.
8va.
Velocissimo.
8va.
fff
8va.
Sempre
Veloce.
8va.

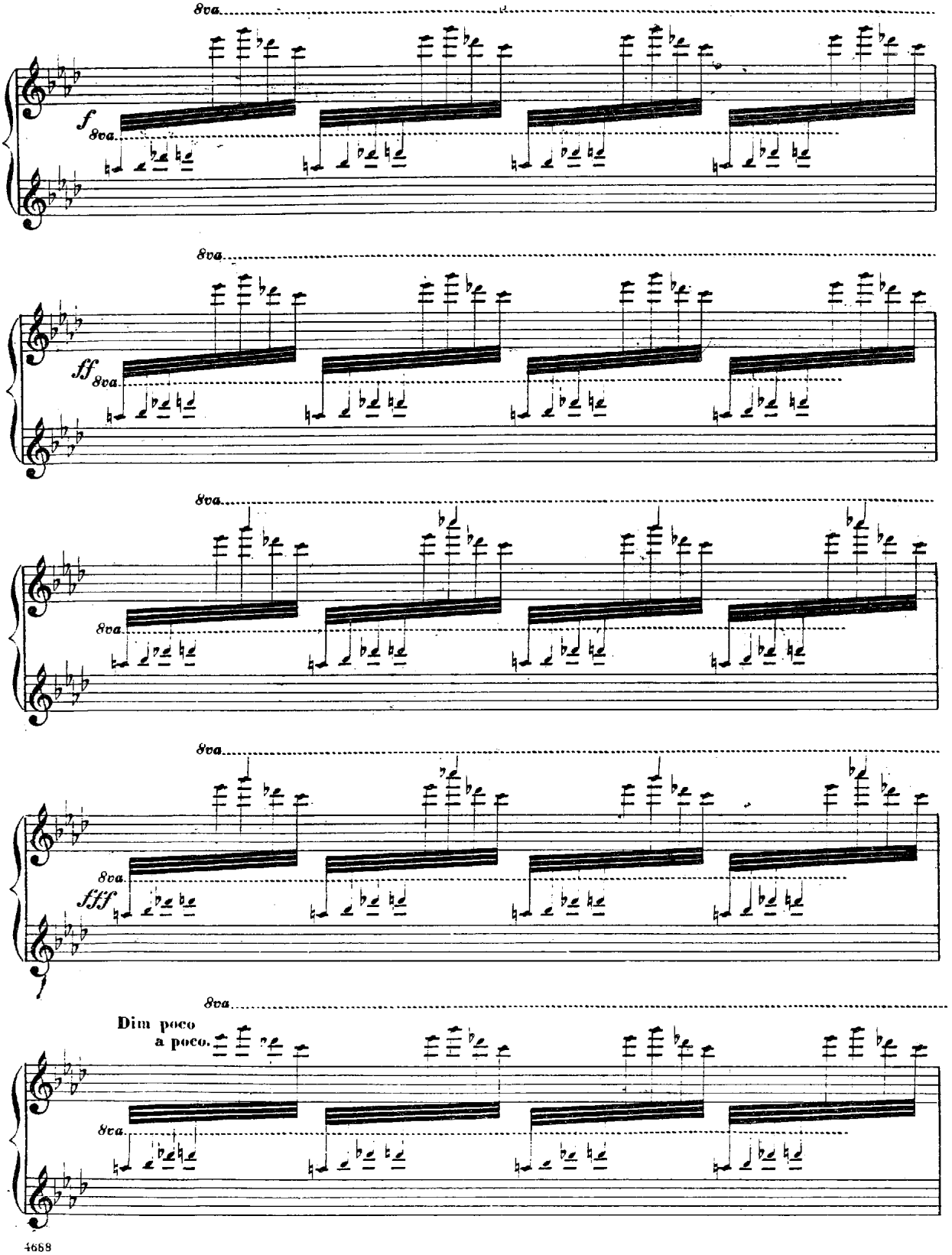
8va
f
8va
8va
ff
8va
8va
8va
fff
8va
8va
Dim poco
a poco.
8va

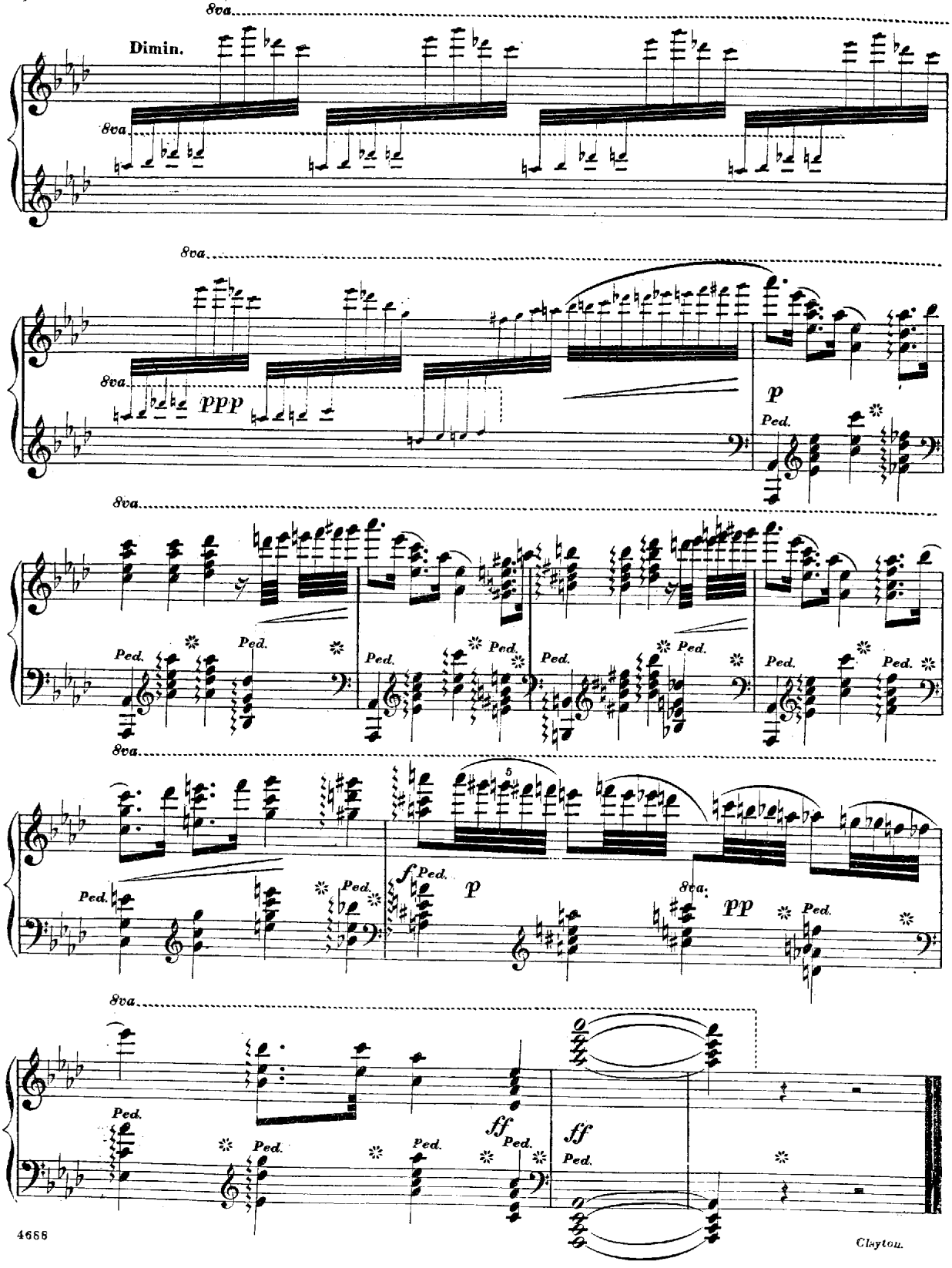
8va
Dimin.
8va
8va
8va
ppp
p
Ped.
8va
Ped.
8va
5
f
p
8va
pp
8va
ff
ff