Village Festival

Violin 1

Edited by
Robert A. Hudson

Jig

Music by
Stephen C. Foster

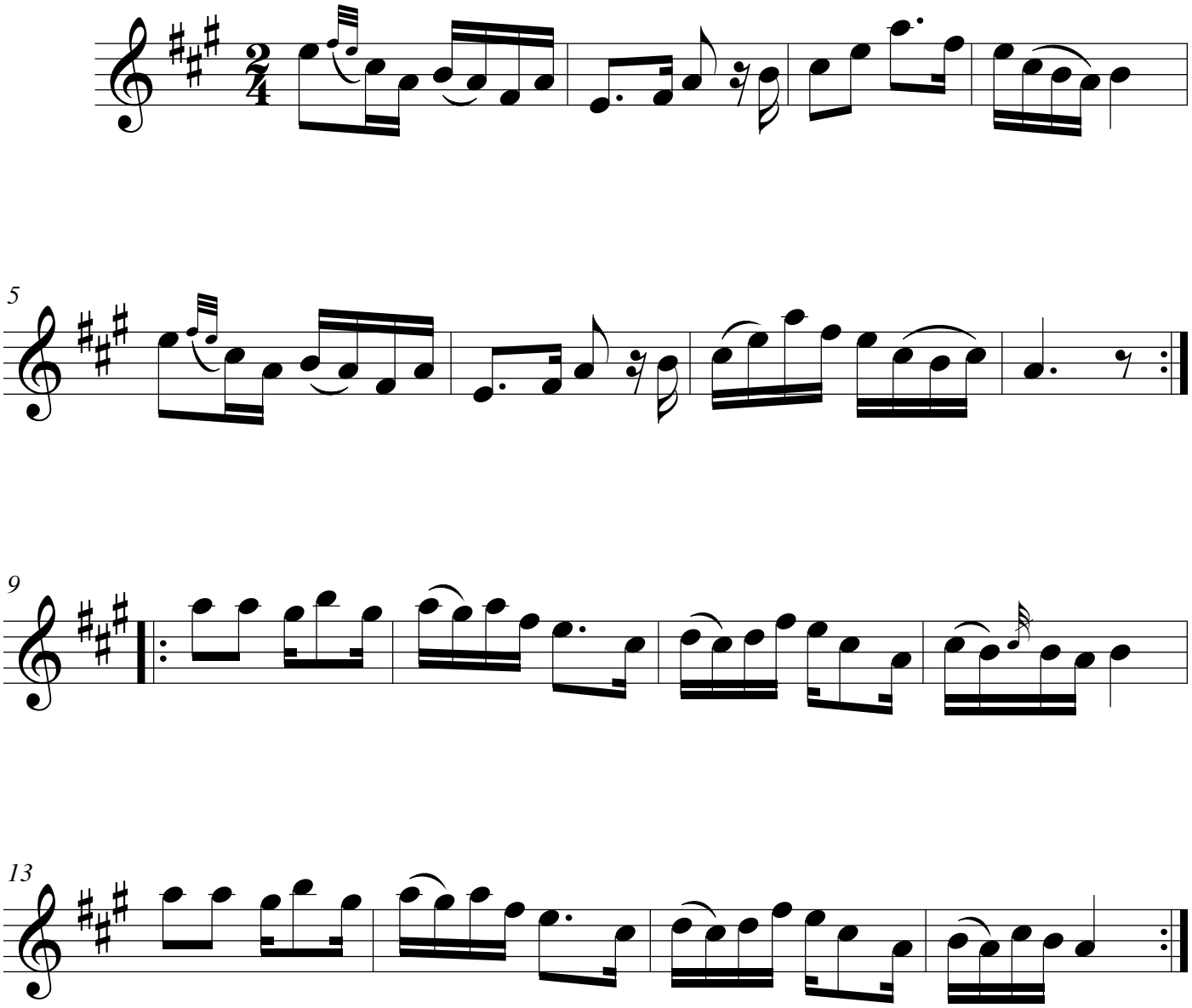

©1854