SONATEN
für das
Pianoforte
von
JOSEPH HAYDN.

Hallberger's Pracht-Ausgabe der Classiker

Beethoven, Clementi, Haydn, Mozart.

SONATE

für das

Pianoforte,

von

Joseph Haydn.

Nr. 18. F dur.

Neu herausgegeben mit Bezeichnung des Zeitmasses und Fingersatzes

von

J. Moscheles,

Professor am Conservatorium zu Leipzig.

Stuttgart,

Stich, Druck und Verlag von Eduard Hallberger.

№ 1. D dur. 4 ngr., 14 kr.

№ 2. Cis moll. 4 ngr., 14 kr.

№ 3. E moll. 4 ngr., 14 kr.

№ 4 B dur. 4 ngr., 14 kr.

№ 5. Es dur. 6 ngr., 21 kr.

№ 6. G moll. 4 ngr., 14 kr.

№ 7. Es dur. 5 ngr., 18 kr.

№ 8. C dur. 4 ngr., 14 kr.

№ 9. Es dur. 4 ngr., 14 kr.

№ 10. As dur. 5 ngr., 18 kr.

№ 11. D dur. 5 ngr., 18 kr.

№ 12. G dur. 4 ngr., 14 kr.

№ 13. D dur. 4 ngr., 14 kr.

№ 14. C dur. 4 ngr., 14 kr.

№ 15. G dur. 5 ngr., 18 kr.

№ 17. G dur. 4 ngr., 14 kr.

№ 18. F dur. 5 ngr., 18 kr.

№ 16. E dur. 4 ngr., 14 kr.

SONATE N°XVIII.

Allegro moderato (♪=160)

p

cresc.

mf

cresc.

f

sf

sf

ten.

dim.

tr

tr

f

p

cresc.

sempre cresc.

f

p

cresc.

mf

cresc.

f

sf

p

mf

cresc.

f

tr

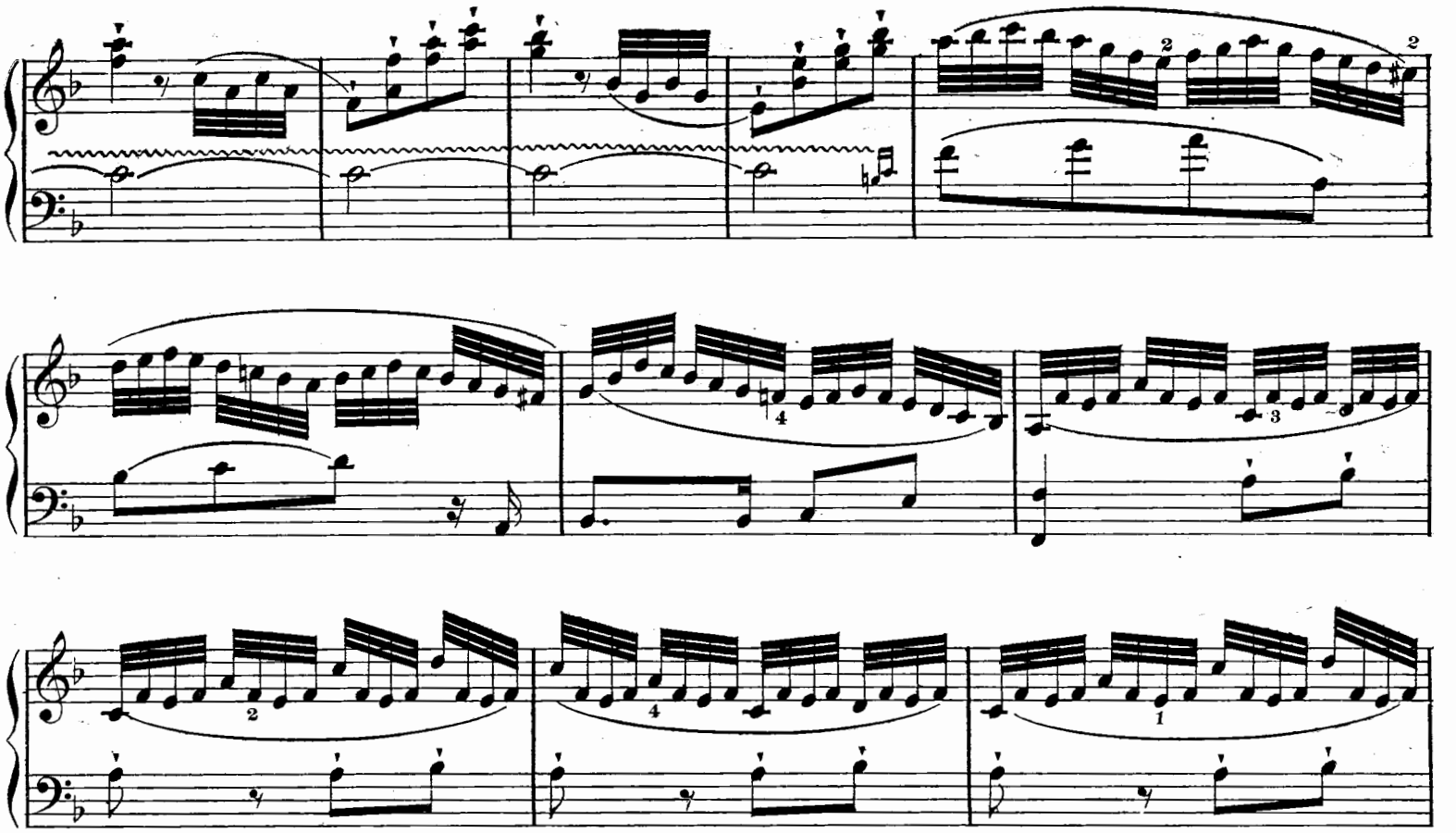

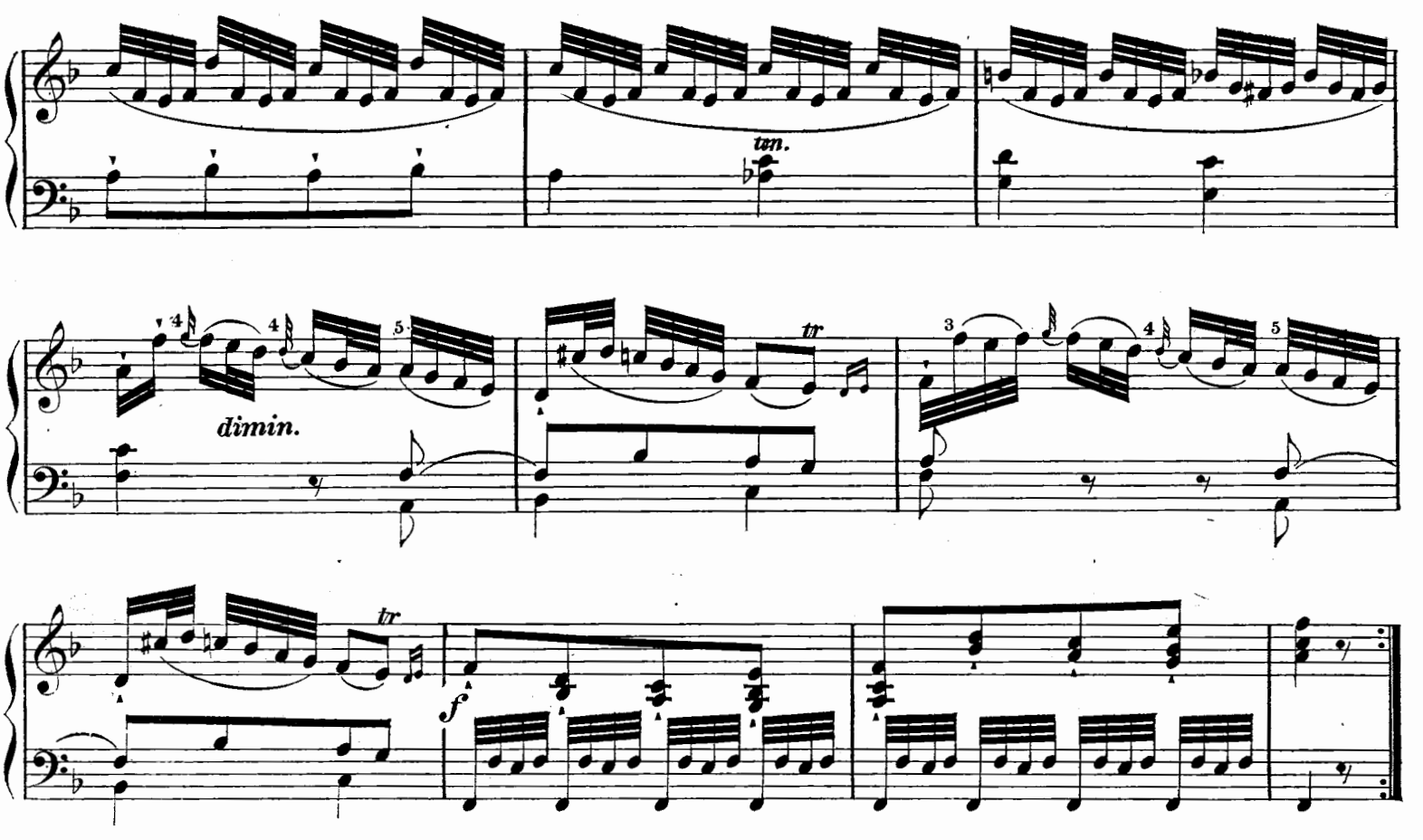
tun.
dimin.
tr
tr
f

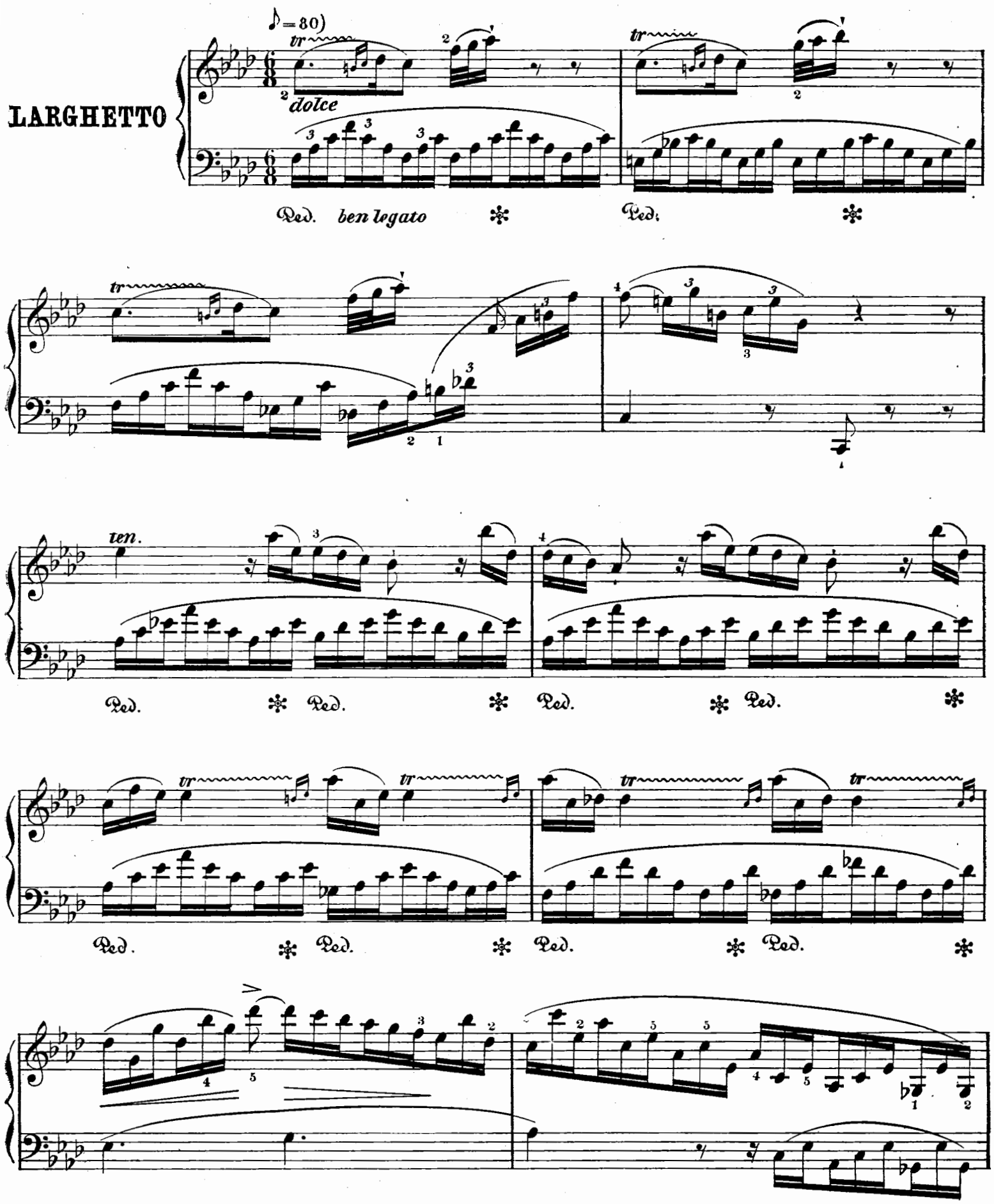
LARGHETTO
♪=80)
tr
dolce
Ped. ben legato
Ped.
ten.
Ped.

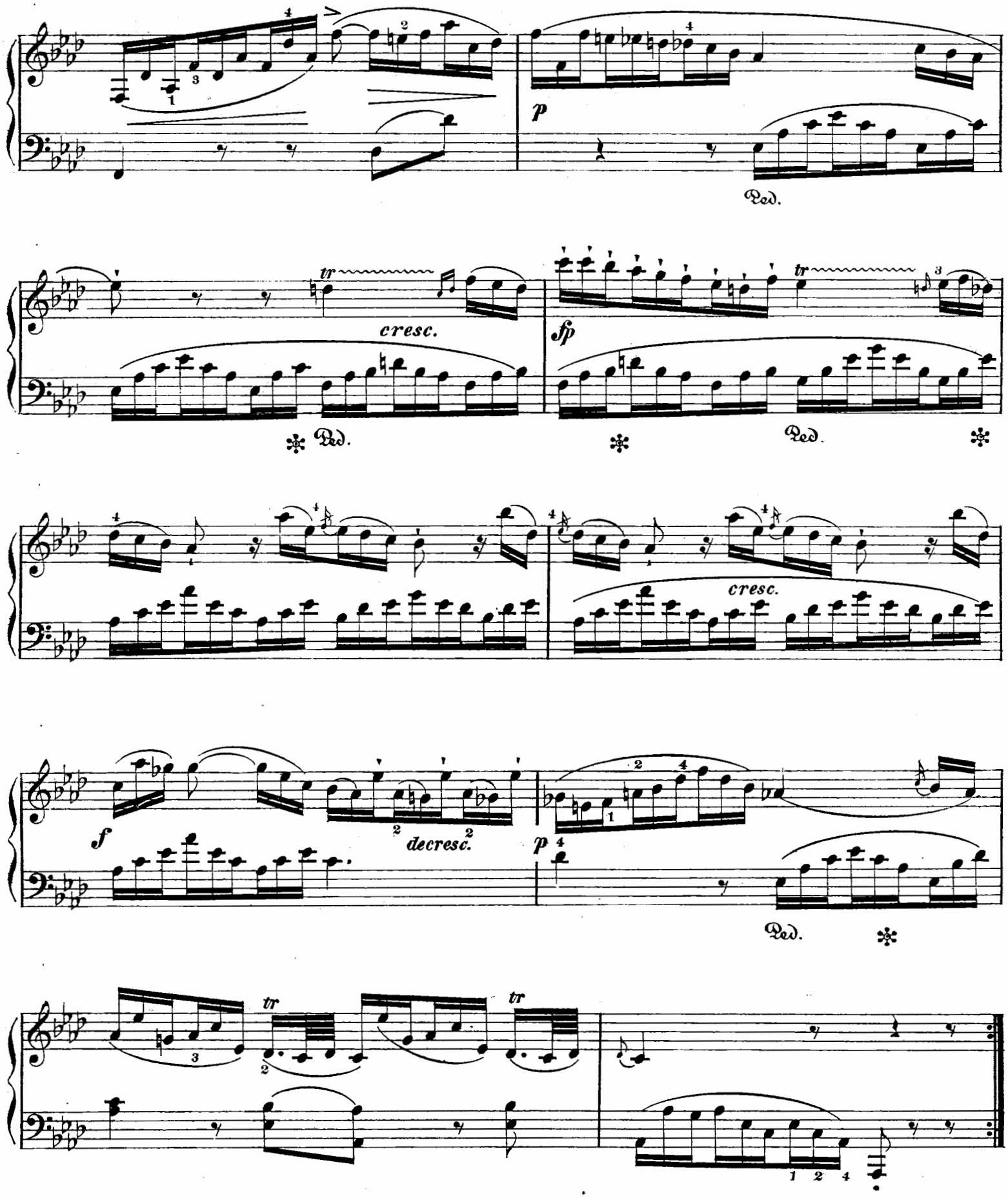
p
Ped.
tr
cresc.
fp
Ped.
Ped.
cresc.
f
decresc.
p
Ped.
tr
tr

tr

p

Ped.

cresc.

f

sf

p

Ped.

Ped.

Ped.

cresc.

f

tr

tr

2

p

3 4 5

1 2

decresc.

1 1

3 4

5

Ped. Ped. Ped.

1

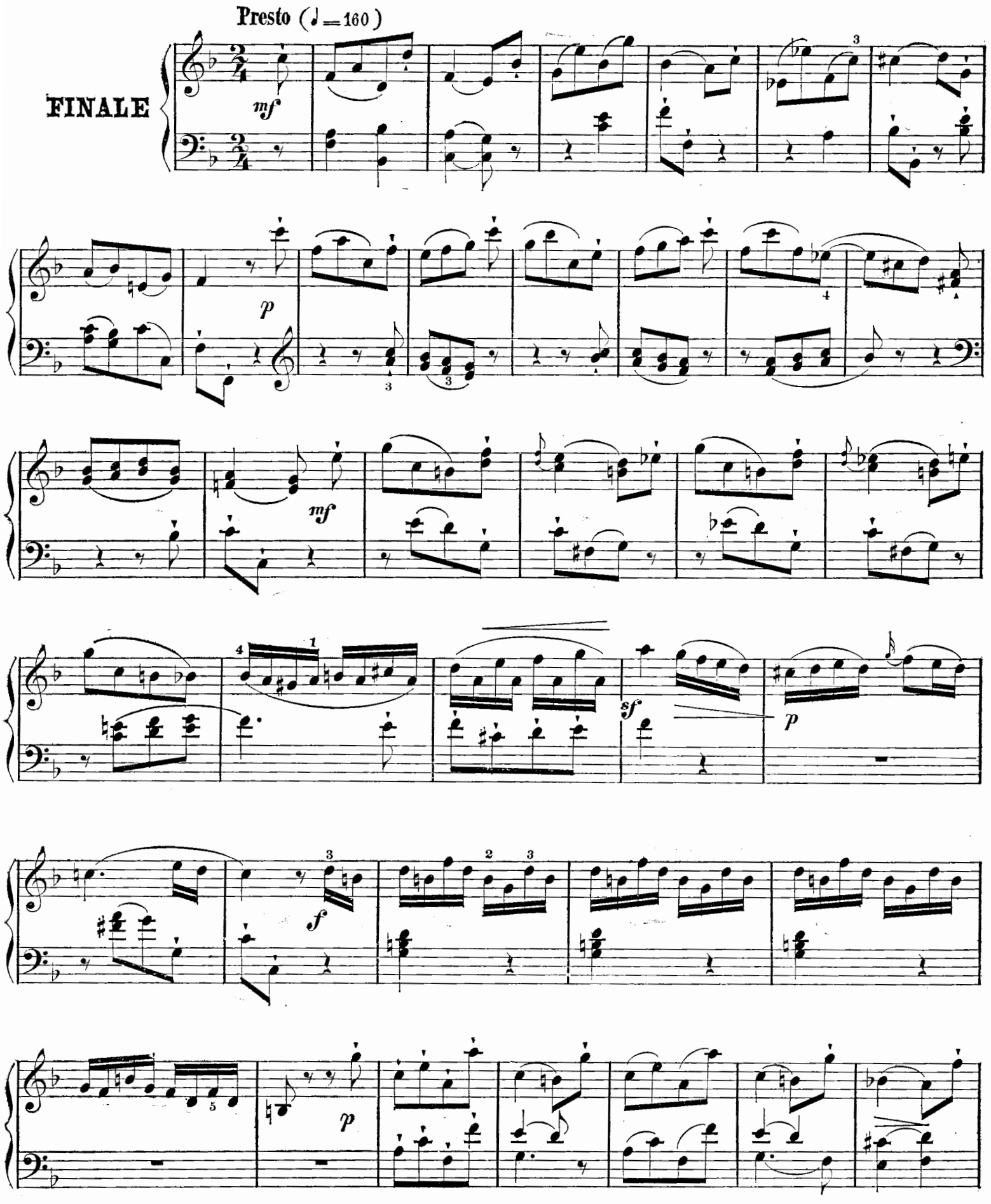
Presto (♩=160)
FINALE
mf
p
mf
sf
p
f
p

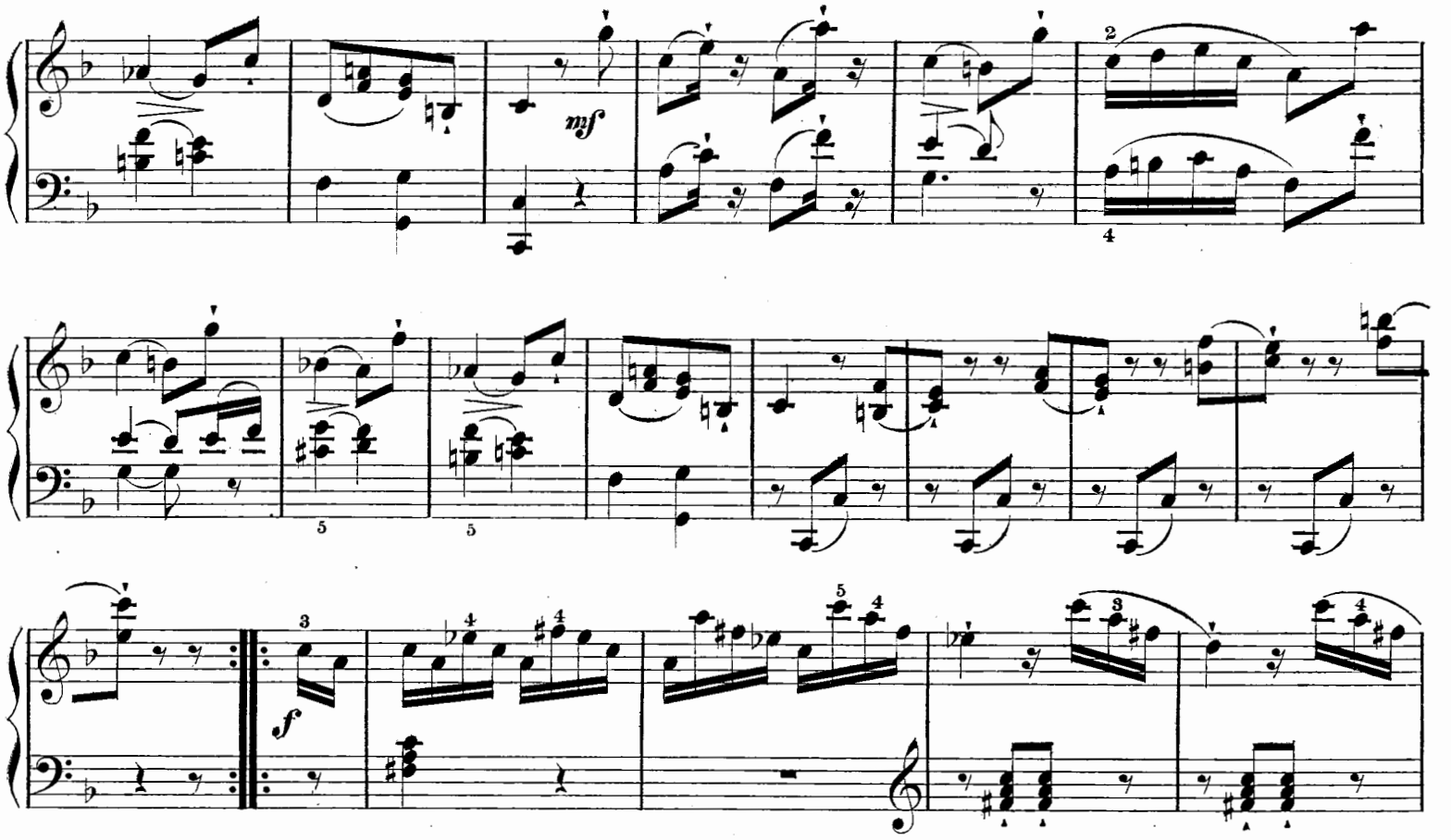
mf
f
mf
p
cresc.
f

mf

p

cresc.

dimin.

mf

sf *p*

f

p

mf

p *dimin.*